CITY COUNCIL INFORMAL MEETING
MARCH 16, 2026
602 S. Main St.| 5th Floor Council Chambers | Joplin MO 64801
5:15 P.M.

AGENDA

1. FINANCIAL UPDATE

   Documents:

   FINANCIAL INFORMATION UPDATE 3-2026.PDF

2. FINANCE DEPARTMENT UPDATE

   Documents:

   FINANCE DEPARTMENT UPDATE MAR 2026.PDF

3. DOWNTOWN JOPLIN ALLIANCE QUARTERLY UPDATE

   Documents:

   MARCH 2026 DJA COUNCIL PRESENTATION.PDF

Notice posted at 12 p.m. on this the 11th day of March, 2026. (RSMo 610.020)

CITY OF JOPLIN, MISSOURI
GENERAL SALES TAX --1%
ACCOUNT # 001-0000-400-0301 (Tax Type Code 200)
HISTORICAL TAX RECEIPTS BY MONTH

	FY 2020	FY 2021	FY 2022	FY 2023	FY 2024	FY 2025	FY 2025 Y-T-D	FY 2026	FY 2026 Y-T-D	Monthly % Change from FY 2025	Y-T-D % Change from FY 2025	YTD Actual Over/ (Under) YTD Budget
November	1,090,430.38	1,075,827.30	1,171,792.22	1,321,687.86	1,301,114.54	1,515,146.73	1,515,146.73	1,517,012.97	1,517,012.97	0.12%	0.12%	8,295
December	1,355,281.81	1,403,354.16	1,486,673.02	1,497,611.46	1,540,275.51	1,412,799.84	2,927,946.57	1,274,368.84	2,791,381.81	-9.80%	-4.66%	(124,142)
January	1,353,568.92	1,358,290.69	1,431,020.07	1,516,095.13	1,599,960.33	1,493,562.50	4,421,509.07	1,632,769.84	4,424,151.65	9.32%	0.06%	21,402
February	1,335,166.72	1,360,530.09	1,549,497.19	1,554,171.79	1,614,588.32	1,637,641.11	6,059,150.18	1,817,084.40	6,241,236.05	10.96%	3.01%	207,794
March	1,322,254.82	1,433,507.48	1,286,337.08	1,370,941.79	1,304,966.35	1,469,841.46	7,528,991.64	1,514,114.35	7,755,350.40	3.01%	3.01%	258,303
April	1,071,421.25	1,314,220.00	1,517,799.15	1,495,565.91	1,496,303.00	1,357,420.56	8,886,412.20	-	-	0.00%	0.00%	-
May	1,092,586.90	1,291,986.62	1,189,442.30	1,212,145.50	1,433,628.32	1,432,467.92	10,318,880.12	-	-	0.00%	0.00%	-
June	1,237,244.91	1,596,922.41	1,449,457.40	1,591,492.88	1,536,336.96	1,671,076.26	11,989,956.38	-	-	0.00%	0.00%	-
July	1,292,888.47	1,640,598.95	1,476,731.63	1,439,436.05	1,544,683.03	1,460,387.33	13,450,343.71	-	-	0.00%	0.00%	-
August	1,249,324.51	1,293,211.15	1,660,582.30	1,486,908.52	1,543,211.68	1,560,014.43	15,010,358.14	-	-	0.00%	0.00%	-
September	1,442,892.53	1,930,630.77	1,558,365.34	1,558,525.00	1,538,897.06	1,536,162.70	16,546,520.84	-	-	0.00%	0.00%	-
October	1,322,546.86	1,360,047.71	1,587,849.77	1,343,428.39	1,516,547.16	1,580,387.86	18,126,908.70	-	-	0.00%	0.00%	-
YTD Totals	15,165,608.08	17,059,127.33	17,365,547.47	17,388,010.28	17,970,512.26	18,126,908.70	18,126,908.70	7,755,350.40	7,755,350.40	3.01%	3.01%	258,303
Annual % Change		**12.49%**	**1.80%**	**0.13%**	**3.35%**							

Budgeted for FY 2026	$ 18,050,000
Y-T-D % Increase (Decrease) from FY 2025	3.01%
Y-T-D Actual %	42.97%
Y-T-D Budget %	41.53%

NOTE: Taxes are collected by the Department of Revenue approximately 30 days following the month in which taxable sales occur. Collections are remitted to the City by the 10th of each month for the prior months reported sales. Effective January 1, 2000, the State of Missouri Department of Revenue increased the threshold for monthly filing requirement from $250 to $500 for state tax collected.

Sales tax figures include the TIF sales tax collections. 50% of the TIF sales tax collections have to be remitted by the City to the TIF developer after being received from the State. Actual budgeted increase is calculated by using the prior year actual collections compared to the budgeted amount.

This information is reported on a cash basis, while the accounting records are reported on an accrual basis.

CITY OF JOPLIN, MISSOURI

GENERAL SALES TAX --1%

ACCOUNT # 001-0000-400-0301 (Tax Type Code 200)

HISTORICAL TAX RECEIPTS BY MONTH

	FY 2021	FY 2021 Y-T-D	FY 2022	FY 2022 Y-T-D	FY 2023	FY 2023 Y-T-D	FY 2024	FY 2024 Y-T-D	FY 2025	FY 2025 Y-T-D	FY 2026	FY 2026 Y-T-D	Monthly % Change from FY 2025	Y-T-D % Change from FY 2025	YTD Actual Over/ (Under) YTD Budget
November	1,075,827.30	1,075,827.30	1,171,792.22	1,171,792.22	1,321,687.86	1,321,687.86	1,301,114.54	1,301,114.54	1,515,146.73	1,515,146.73	1,517,012.97	1,517,012.97	0.12%	0.12%	8,295
December	1,403,354.16	2,479,181.46	1,486,673.02	2,658,465.24	1,497,611.46	2,819,299.32	1,540,275.51	2,841,390.05	1,412,799.84	2,927,946.57	1,274,368.84	2,791,381.81	-9.80%	-4.66%	(124,142)
January	1,358,290.69	3,837,472.15	1,431,020.07	4,089,485.31	1,516,095.13	4,335,394.45	1,599,960.33	4,441,350.38	1,493,562.50	4,421,509.07	1,632,769.84	4,424,151.65	9.32%	0.06%	21,402
February	1,360,530.09	5,198,002.24	1,549,497.19	5,638,982.50	1,554,171.79	5,889,566.24	1,614,588.32	6,055,938.70	1,637,641.11	6,059,150.18	1,817,084.40	6,241,236.05	10.96%	3.01%	207,794
March	1,433,507.48	6,631,509.72	1,286,337.08	6,925,319.58	1,370,923.57	7,260,489.81	1,304,966.35	7,360,905.05	1,469,841.46	7,528,991.64	1,514,114.35	7,755,350.40	3.01%	3.01%	258,303
April	1,314,220.00	7,945,729.72	1,517,799.15	8,443,118.73	1,495,565.10	8,756,054.91	1,496,303.00	8,857,208.05	1,357,420.56	8,886,412.20	-	-	0.00%	0.00%	-
May	1,291,986.62	9,237,716.34	1,189,442.30	9,632,561.03	1,212,145.50	9,968,200.41	1,433,628.32	10,290,836.37	1,432,467.92	10,318,880.12	-	-	0.00%	0.00%	-
June	1,596,922.41	10,834,638.75	1,449,457.40	11,082,018.43	1,591,492.88	11,559,693.29	1,536,336.96	11,827,173.33	1,671,076.26	11,989,956.38	-	-	0.00%	0.00%	-
July	1,640,598.95	12,475,237.70	1,476,731.63	12,558,750.06	1,439,436.05	12,999,129.34	1,544,683.03	13,371,856.36	1,460,387.33	13,450,343.71	-	-	0.00%	0.00%	-
August	1,293,211.15	13,768,448.85	1,660,582.30	14,219,332.36	1,486,908.52	14,486,037.86	1,543,211.68	14,915,068.04	1,560,014.43	15,010,358.14	-	-	0.00%	0.00%	-
September	1,930,630.77	15,699,079.62	1,558,365.34	15,777,697.70	1,558,525.00	16,044,562.86	1,538,897.06	16,453,965.10	1,536,162.70	16,546,520.84	-	-	0.00%	0.00%	-
October	1,360,047.71	17,059,127.33	1,587,849.77	17,365,547.47	1,343,428.39	17,387,991.25	1,516,547.16	17,970,512.26	1,580,387.86	18,126,908.70	-	-	0.00%	0.00%	-
YTD Totals	17,059,127.33	17,059,127.33	17,365,547.47	17,365,547.47	17,387,991.25	17,387,991.25	17,970,512.26	17,970,512.26	18,126,908.70	18,126,908.70	7,755,350.40	7,755,350.40	3.01%	3.01%	258,303
Annual % Change					**1.80%**		**0.13%**		**3.35%**						

Budgeted for FY 2026	$ 18,050,000
Y-T-D % Increase (Decrease) from FY 2025	3.01%
Y-T-D Actual %	42.97%
Y-T-D Budget %	41.53%

NOTE: Taxes are collected by the Department of Revenue approximately 30 days following the month in which taxable sales occur. Collections are remitted to the City by the 10th of each month for the prior months reported sales. Effective January 1, 2000, the State of Missouri Department of Revenue increased the threshold for monthly filing requirement from $250 to $500 for state tax collected.

Sales tax figures include the TIF sales tax collections. 50% of the TIF sales tax collections have to be remitted by the City to the TIF developer after being received from the State.

Actual budgeted increase is calculated by using the prior year actual collections compared to the budgeted amount.

This information is reported on a cash basis, while the accounting records are reported on an accrual basis.

CITY OF JOPLIN, MISSOURI

GENERAL SALES TAX - 1% (LESS TIF AMOUNT)

ACCOUNT # 001-0000-400-0301

HISTORICAL TAX RECEIPTS BY MONTH

	FY 2018	FY 2019	FY 2020	FY 2021	FY 2022	FY 2023	FY2024	FY 2025	FY 2025 Y-T-D	FY 2026	FY 2026 Y-T-D	Monthly % Change from FY 2025	Y-T-D % Change from FY 2025	YTD Actual Over/ (Under) YTD Budget
November	788,342.03	949,582.56	1,026,948.77	1,034,917.31	1,144,648.14	1,280,266.05	1,275,462.61	1,470,824.04	1,470,824.04	1,454,904.13	1,454,904.13	-1.08%	-1.08%	158,095
December	1,679,548.83	1,164,040.04	1,286,993.43	1,368,071.96	1,426,140.57	1,471,360.89	1,515,919.93	1,367,640.15	2,838,464.19	1,222,101.81	2,677,005.94	-10.64%	-5.69%	(161,094)
January	921,510.72	1,385,088.66	1,271,965.44	1,334,543.74	1,391,414.25	1,502,569.22	1,587,332.55	1,460,726.95	4,299,191.14	1,574,955.00	4,251,960.94	7.82%	-1.10%	(200,038)
February	1,253,970.89	1,198,490.74	1,222,056.35	1,300,812.59	1,527,514.91	1,521,105.24	1,578,917.88	1,581,285.33	5,880,476.47	1,786,752.56	6,038,713.50	12.99%	2.69%	(18,629)
March	1,280,011.95	1,281,488.56	1,292,407.82	1,390,194.01	1,221,407.07	1,313,425.82	1,282,473.64	1,432,708.82	7,313,185.29	-	-	0.00%	0.00%	-
April	1,013,886.57	1,128,168.80	1,046,164.10	1,283,423.33	1,484,670.49	1,469,768.39	1,278,497.98	1,314,688.40	8,627,873.69	-	-	0.00%	0.00%	-
May	996,145.89	1,035,008.39	1,052,938.24	1,242,602.83	1,156,115.45	1,184,701.24	1,453,580.52	1,386,054.32	10,013,928.01	-	-	0.00%	0.00%	-
June	1,185,697.95	1,197,198.97	1,201,147.72	1,546,224.60	1,393,531.56	1,564,947.94	1,401,118.17	1,613,446.61	11,627,374.62	-	-	0.00%	0.00%	-
July	1,385,070.74	1,202,352.28	1,262,763.88	1,640,598.95	1,434,891.95	1,405,132.46	1,470,229.75	1,407,760.56	13,035,135.18	-	-	0.00%	0.00%	-
August	1,004,915.36	987,086.85	1,215,344.78	1,231,492.42	1,639,587.19	1,465,831.45	1,505,935.20	1,503,836.16	14,538,971.34	-	-	0.00%	0.00%	-
September	1,222,254.64	1,363,784.87	1,398,544.20	1,873,564.48	1,524,385.73	1,525,827.23	1,484,591.39	1,480,568.74	16,019,540.08	-	-	0.00%	0.00%	-
October	1,013,005.42	1,179,740.03	1,291,139.21	1,326,435.99	1,551,303.07	1,317,181.14	1,489,372.04	1,521,478.20	17,541,018.28	-	-	0.00%	0.00%	-
YTD Totals	13,744,360.99	14,072,030.75	14,568,413.94	16,572,882.21	16,895,610.38	17,022,117.07	17,323,431.66	17,541,018.28	17,541,018.28	6,038,713.50	6,038,713.50	12.99%	2.69%	(18,629)

Budgeted for FY 2026	$ 17,613,364
Y-T-D % Increase (Decrease) from FY 2025	2.69%
Y-T-D Actual %	34.28%
Y-T-D Budget %	34.39%

NOTE: Taxes are collected by the Department of Revenue approximately 30 days following the month in which taxable sales occur. Collections are remitted to the City by the 10th of each month for the prior months reported sales. Effective January 1, 2000, the State of Missouri Department of Revenue increased the threshold for monthly filing requirement from $250 to $500 for state tax collected.

Sales tax figures include the TIF sales tax collections. 50% of the TIF sales tax collections have to be remitted by the City to the TIF developer after being received from the State.

Actual budgeted increase is calculated by using the prior year actual collections compared to the budgeted amount.

This information is reported on a cash basis, while the accounting records are reported on an accrual basis.

CITY OF JOPLIN, MISSOURI

GENERAL SALES TAX (38%)*

ACCOUNT # 001-9003-500-9805

SALES TAX REMITTANCES PER MONTH

	FISCAL YEAR 2018				FISCAL YEAR 2019				FISCAL YEAR 2020			
	Paid to TIF Developer	Admin. Fee**	Monthly Remittance	FY 2018 Y-T-D	Paid to TIF Developer	Admin. Fee**	Monthly Remittance	FY 2019 Y-T-D	Paid to TIF Developer	Admin. Fee**	Monthly Remittance	FY 2020 Y-T-D
November	76,498.96	1,463.37	77,962.33	77,962.33	69,091.28	2,483.89	71,575.17	71,575.17	63,481.61	2,012.20	65,493.81	65,493.81
December	44,764.64	3,625.22	48,389.86	126,352.19	68,834.01	3,062.96	71,896.97	143,472.14	68,288.38	2,893.31	71,181.69	136,675.50
January	91,349.38	3,426.12	94,775.50	221,127.69	65,760.87	3,440.87	69,201.74	212,673.88	81,603.48	4,208.22	85,811.70	222,487.20
February	89,000.58	3,930.21	92,930.79	314,058.48	72,605.87	3,039.27	75,645.14	288,319.02	113,110.37	3,177.13	116,287.50	338,774.70
March	65,228.71	2,673.26	67,901.97	381,960.45	80,063.89	3,888.62	83,952.51	372,271.53	29,847.00	2,417.14	32,264.14	371,038.84
April	89,754.91	1,516.23	91,271.14	473,231.59	64,846.46	2,762.12	67,608.58	439,880.11	25,257.15	2,045.43	27,302.58	398,341.42
May	77,321.01	3,434.82	80,755.83	553,987.42	87,178.93	2,789.21	89,968.14	529,848.25	39,648.66	3,210.92	42,859.58	441,201.00
June	34,178.62	2,767.92	36,946.54	590,933.96	67,571.35	2,863.02	70,434.37	600,282.62	36,097.19	2,923.30	39,020.49	480,221.49
July	84,964.94	4,230.04	89,194.98	680,128.94	76,964.63	3,188.68	80,153.31	680,435.93	30,124.59	2,439.61	32,564.20	512,785.69
August	65,772.60	2,453.96	68,226.56	748,355.50	87,036.95	2,780.02	89,816.97	770,252.90	33,979.73	2,751.82	36,731.55	549,517.24
September	80,098.62	3,066.72	83,165.34	831,520.84	69,842.33	2,835.35	72,677.68	842,930.58	44,348.33	3,591.51	47,939.84	597,457.08
October	53,244.87	2,266.56	55,511.43	887,032.27	74,757.01	3,883.79	78,640.80	921,571.38	31,407.65	2,543.52	33,951.17	631,408.25
YTD Totals	852,177.84	34,854.43	887,032.27	887,032.27	884,553.58	37,017.80	921,571.38	921,571.38	597,194.14	34,214.11	631,408.25	631,408.25

	FISCAL YEAR 2021				FISCAL YEAR 2022				FISCAL YEAR 2023			
	Paid to TIF Developer	Admin. Fee**	Monthly Remittance	FY 2021 Y-T-D	Paid to TIF Developer	Admin. Fee**	Monthly Remittance	FY 2022 Y-T-D	Paid to TIF Developer	Admin. Fee**	Monthly Remittance	FY 2023 Y-T-D
November	40,909.99	3,313.06	44,223.05	44,223.05	27,144.08	2,198.24	29,342.32	29,342.32	41,421.81	2,012.88	43,434.69	43,434.69
December	35,282.20	2,857.30	38,139.50	82,362.55	60,532.45	4,902.17	65,434.62	94,776.94	26,250.57	2,568.33	28,818.90	72,253.59
January	23,746.95	1,710.93	25,457.88	107,820.43	39,605.82	3,207.44	42,813.26	137,590.20	13,525.91	1,095.39	14,621.30	86,874.89
February	59,717.50	4,836.16	64,553.66	172,374.09	21,982.28	1,780.22	23,762.50	161,352.70	33,066.55	2,677.87	35,744.42	122,619.31
March	43,313.47	3,507.70	46,821.17	219,195.26	64,930.01	5,258.30	70,188.31	231,541.01	57,515.97	4,657.88	62,173.85	184,793.16
April	30,796.67	2,494.05	33,290.72	252,485.98	33,128.66	2,682.90	35,811.56	267,352.57	25,796.71	2,089.12	27,885.83	212,678.99
May	49,383.79	3,999.30	53,383.09	305,869.07	33,326.85	2,698.95	36,025.80	303,378.37	27,444.26	2,222.55	29,666.81	242,345.80
June	50,697.81	4,105.72	54,803.53	360,672.60	55,925.84	4,529.10	60,454.94	363,833.31	26,544.94	2,149.72	28,694.66	271,040.46
July	-	-	-	360,672.60	41,839.68	3,388.35	45,228.03	409,061.34	34,303.59	2,778.05	37,081.64	308,122.10
August	61,718.73	4,998.23	66,716.96	427,389.56	20,995.11	1,700.28	22,695.39	431,756.73	21,077.07	1,706.91	22,783.98	330,906.08
September	57,066.29	4,621.46	61,687.75	489,077.31	33,979.61	2,751.80	36,731.41	468,488.14	32,697.77	2,648.00	35,345.77	366,251.85
October	33,611.72	1,808.53	35,420.25	524,497.56	36,546.70	2,959.70	39,506.40	507,994.54	26,247.25	2,125.61	28,372.86	394,624.71
YTD Totals	486,245.12	38,252.44	524,497.56	524,497.56	469,937.09	38,057.45	507,994.54	507,994.54	365,892.40	28,732.31	394,624.71	366,251.85

	FISCAL YEAR 2024				FISCAL YEAR 2025				FISCAL YEAR 2026			
	Paid to TIF Developer	Admin. Fee**	Monthly Remittance	FY 2024 Y-T-D	Paid to TIF Developer	Admin. Fee**	Monthly Remittance	FY 2025 Y-T-D	Paid to TIF Developer	Admin. Fee**	Monthly Remittance	FY 2026 Y-T-D
November	25,651.93	$ 2,077.40	27,729.33	27,729.33	45,723.12	4,865.30	50,588.42	50,588.42	62,108.84	6,422.02	68,530.86	68,530.86
December	24,355.58	1,972.42	26,328.00	54,057.33	45,159.69	4,800.33	49,960.02	100,548.44	52,267.03	5,453.79	57,720.82	126,251.68
January	12,627.78	1,038.83	13,666.61	67,723.94	32,835.55	3,862.34	36,697.89	137,246.33	57,814.84	6,098.50	63,913.34	190,165.02
February	35,670.44	2,918.35	38,588.79	106,312.73	147,566.85	6,076.86	153,643.71	290,890.04	30,331.84	4,180.19	34,512.03	224,677.05
March	22,492.72	1,821.55	24,314.27	130,627.00	37,132.64	3,977.84	41,110.48	332,000.52	-	-	-	-
April	26,468.37	2,202.03	28,670.40	159,297.40	42,732.16	4,261.76	46,993.92	378,994.44	-	-	-	-
May	42,722.48	3,474.39	46,196.87	205,494.27	46,413.60	4,603.92	51,017.52	430,011.96	-	-	-	-
June	32,510.15	2,650.82	35,160.97	240,655.24	57,629.65	6,027.10	63,656.75	493,668.71	-	-	-	-
July	66,107.21	6,689.13	72,796.34	313,451.58	52,626.77	5,565.12	58,191.89	551,860.60	-	-	-	-
August	38,747.83	4,154.21	42,902.04	356,353.62	56,178.27	6,079.32	62,257.59	614,118.19	-	-	-	-
September	58,620.29	6,061.38	64,681.67	421,035.29	55,593.96	5,883.22	61,477.18	675,595.37	-	-	-	-
October	49,525.02	5,145.66	54,670.68	475,705.97	58,909.66	6,089.20	64,998.86	740,594.23	-	-	-	-
YTD Totals	435,499.80	40,206.17	475,705.97	475,705.97	678,501.92	62,092.31	740,594.23	740,594.23	202,522.55	22,154.50	224,677.05	224,677.05

*Percentage changed from 47% to 38% beginning with the June 2007 payment to the TIF developers due to the additional General Sales Tax for Police & Fire.

**A 5% fee is held out of the payment to the TIF developer as an administrative expense. The 5% fee goes into the General Fund as a revenue to the City. Administration fee dropped to 3% November 2007 (FY 2008).

Note: Total collections are shown on the historical tax receipts report. The amounts above represent 50% of sales tax collections collected from the TIF districts. The above amounts have been remitted to the TIF developers and represent date paid to the developer and not the date collected from the state.

CITY OF JOPLIN, MISSOURI

GENERAL SALES TAX FOR POLICE & FIRE PENSION--1/2%*

ACCOUNT # 010-0000-400-0313 (Tax Type Code 202)

HISTORICAL TAX RECEIPTS BY MONTH

	FY 2021	FY 2022	FY 2023	FY 2024	FY 2025	FY 2025 Y-T-D	FY 2026	FY 2026 Y-T-D	Monthly % Change from FY 2025	Y-T-D % Change from FY 2025	YTD Actual Over/ (Under) YTD Budget
November	535,663.79	580,270.98	656,529.03	648,756.08	753,744.54	753,744.54	757,319.23	757,319.23	0.47%	0.47%	4,762
December	703,796.64	736,011.96	747,012.77	767,589.51	704,011.73	1,457,756.27	637,691.56	1,395,010.79	-9.42%	-4.30%	(60,450)
January	675,387.57	713,539.63	754,804.01	798,044.72	745,511.84	2,203,268.11	813,696.97	2,208,707.76	9.15%	0.25%	8,909
February	677,662.13	767,231.31	776,092.19	807,096.00	817,731.11	3,020,999.22	907,582.15	3,116,289.91	10.99%	3.15%	100,048
March	712,434.09	640,626.10	682,348.71	649,890.06	731,716.32	3,752,715.54	757,508.72	3,873,798.63	3.52%	3.23%	126,993
April	651,616.53	755,818.69	738,946.93	745,688.33	678,169.28	4,430,884.82	-	-	0.00%	0.00%	-
May	642,760.86	592,095.29	603,407.92	714,112.75	714,772.87	5,145,657.69	-	-	0.00%	0.00%	-
June	798,423.11	718,799.57	794,497.13	769,224.96	832,550.75	5,978,208.44	-	-	0.00%	0.00%	-
July	817,504.98	734,530.23	717,731.00	774,409.58	725,476.61	6,703,685.05	-	-	0.00%	0.00%	-
August	640,539.32	825,343.77	741,280.05	769,624.44	778,921.60	7,482,606.65	-	-	0.00%	0.00%	-
September	964,438.81	777,202.19	778,075.94	763,621.98	767,266.73	8,249,873.38	-	-	0.00%	0.00%	-
October	677,729.93	791,033.10	670,213.13	757,113.51	789,360.83	9,039,234.21	-	-	0.00%	0.00%	-
YTD Totals	8,497,957.76	8,632,502.82	8,660,938.81	8,965,171.92	9,039,234.21	9,039,234.21	3,873,798.63	3,873,798.63	3.52%	3.23%	126,993

*Tax passed by voters November 2019. Tax effective April 1, 2020.

Budgeted for FY 2026	$ 9,025,000
Y-T-D % Increase (Decrease) from FY 2025	3.23%
Y-T-D Actual %	42.92%
Y-T-D Budget %	41.52%

NOTE: Taxes are collected by the Department of Revenue approximately 30 days following the month in which taxable sales occur. Collections are remitted to the City by the 10th of each month for the prior months reported sales. Effective January 1, 2000, the State of Missouri Department of Revenue increased the threshold for monthly filing requirement from $250 to $500 for state tax collected.

Sales tax figures include the TIF sales tax collections. 50% of the TIF sales tax collections have to be remitted by the City to the TIF developer after being received from the State.

Actual budgeted increase is calculated by using the prior year actual collections compared to the budgeted amount.

This information is reported on a cash basis, while the accounting records are reported on an accrual basis.

CITY OF JOPLIN, MISSOURI

GENERAL SALES TAX FOR POLICE & FIRE --1/2%*

ACCOUNT # 101-0000-400-0312 (Tax Type Code 201)

HISTORICAL TAX RECEIPTS BY MONTH

	FY 2020	FY 2021	FY 2022	FY 2023	FY 2024	FY 2025	FY 2025 Y-T-D	FY 2026	FY 2026 Y-T-D	Monthly % Change from FY 2025	Y-T-D % Change from FY 2025	YTD Actual Over/ (Under) YTD Budget
November	544,700.84	537,750.61	583,839.02	659,342.89	649,379.73	757,197.69	757,197.69	757,200.13	757,200.13	0.00%	0.00%	2,450
December	677,338.25	701,509.00	742,051.14	748,000.30	768,595.42	705,938.13	1,463,135.82	637,795.35	1,394,995.48	-9.65%	-4.66%	(63,412)
January	676,631.41	678,821.35	715,479.02	755,646.03	798,276.85	746,429.46	2,209,565.28	814,548.87	2,209,544.35	9.13%	0.00%	7,120
February	667,542.37	680,236.65	773,898.05	776,506.34	805,833.24	818,293.37	3,027,858.65	908,265.27	3,117,809.62	11.00%	2.97%	99,737
March	660,377.56	716,239.81	641,422.41	684,313.08	650,742.12	734,384.04	3,762,242.69	756,367.82	3,874,177.44	2.99%	2.98%	124,094
April	534,740.95	657,053.60	758,115.03	746,720.95	745,621.16	678,303.21	4,440,545.90	-	-	0.00%	0.00%	-
May	545,959.21	645,967.55	592,875.30	605,190.91	714,269.35	715,684.53	5,156,230.43	-	-	0.00%	0.00%	-
June	618,450.70	798,139.28	722,595.07	795,094.46	767,080.69	832,826.76	5,989,057.19	-	-	0.00%	0.00%	-
July	646,310.78	820,183.62	735,812.47	718,430.80	775,959.37	728,816.86	6,717,874.05	-	-	0.00%	0.00%	-
August	624,237.41	645,647.41	826,975.17	742,864.62	771,127.27	779,248.09	7,497,122.14	-	-	0.00%	0.00%	-
September	721,198.53	964,756.17	776,085.56	778,707.67	768,975.71	767,951.28	8,265,073.42	-	-	0.00%	0.00%	-
October	660,951.69	679,354.50	792,614.64	670,633.14	758,638.79	789,188.55	9,054,261.97	-	-	0.00%	0.00%	-
YTD Totals	7,578,439.70	8,525,659.55	8,661,762.88	8,681,451.19	8,974,499.70	9,054,261.97	9,054,261.97	3,874,177.44	3,874,177.44	2.99%	2.98%	124,094

*Tax passed by voters November 2006. Tax effective April 1, 2007.

Budgeted for FY 2026	$ 9,025,000
Y-T-D % Increase (Decrease) from FY 2025	2.98%
Y-T-D Actual %	42.93%
Y-T-D Budget %	41.55%

NOTE: Taxes are collected by the Department of Revenue approximately 30 days following the month in which taxable sales occur. Collections are remitted to the City by the 10th of each month for the prior months reported sales. Effective January 1, 2000, the State of Missouri Department of Revenue increased the threshold for monthly filing requirement from $250 to $500 for state tax collected.

Sales tax figures include the TIF sales tax collections. 50% of the TIF sales tax collections have to be remitted by the City to the TIF developer after being received from the State.

Actual budgeted increase is calculated by using the prior year actual collections compared to the budgeted amount.

This information is reported on a cash basis, while the accounting records are reported on an accrual basis.

CITY OF JOPLIN, MISSOURI

GENERAL POLICE & FIRE SALES TAX (19%)

ACCOUNT # 101-9003-500-9805

SALES TAX REMITTANCES PER MONTH

	FISCAL YEAR 2015		FISCAL YEAR 2016		FISCAL YEAR 2017		FISCAL YEAR 2018	
	Paid to TIF Developer	FY 2015 Y-T-D	Paid to TIF Developer	FY 2016 Y-T-D	Paid to TIF Developer	FY 2017 Y-T-D	Paid to TIF Developer	FY 2018 Y-T-D
November	15,119.09	15,119.09	30,930.04	30,930.04	43,706.90	43,706.90	37,678.59	37,678.59
December	20,657.22	35,776.31	17,988.89	48,918.93	25,268.49	68,975.39	22,048.25	59,726.84
January	32,272.01	68,048.32	36,782.48	85,701.41	38,582.91	107,558.30	44,992.98	104,719.82
February	33,687.16	101,735.48	31,220.78	116,922.19	31,871.17	139,429.47	43,836.10	148,555.92
March	3,699.49	105,434.96	34,761.11	151,683.30	27,992.77	167,422.24	32,127.58	180,683.50
April	56,291.08	161,726.04	49,925.49	201,608.79	39,272.59	206,694.83	44,207.64	224,891.14
May	34,763.84	196,489.88	33,337.02	234,945.81	33,130.56	239,825.39	38,083.48	262,974.62
June	17,313.70	213,803.58	23,408.47	258,354.28	27,978.80	267,804.19	16,834.24	279,808.86
July	27,909.40	241,712.98	36,086.09	294,440.37	36,656.30	304,460.49	41,848.40	321,657.26
August	30,862.36	272,575.34	28,824.37	323,264.74	37,420.57	341,881.06	32,395.46	354,052.72
September	16,579.98	289,155.32	21,831.21	345,095.95	34,427.45	376,308.51	39,451.56	393,504.28
October	30,745.09	319,900.41	30,899.50	375,995.45	42,175.88	418,484.39	26,225.09	419,729.37
YTD Totals	319,900.41	319,900.41	375,995.45	375,995.45	418,484.39	418,484.39	419,729.37	419,729.37

	FISCAL YEAR 2019		FISCAL YEAR 2020		FISCAL YEAR 2021		FISCAL YEAR 2022	
	Paid to TIF Developer	FY 2019 Y-T-D	Paid to TIF Developer	FY 2020 Y-T-D	Paid to TIF Developer	FY 2021 Y-T-D	Paid to TIF Developer	FY 2022 Y-T-D
November	34,030.03	34,030.03	31,267.06	31,267.06	20,149.70	20,149.70	13,369.47	13,369.47
December	33,903.32	67,933.35	33,634.58	64,901.64	17,377.80	37,527.50	29,814.49	43,183.96
January	32,389.68	100,323.03	40,192.76	105,094.40	11,696.26	49,223.76	19,507.35	62,691.31
February	35,761.10	136,084.13	55,711.08	160,805.48	29,413.10	78,636.86	10,827.09	73,518.40
March	39,434.45	175,518.58	14,700.76	175,506.24	21,333.50	99,970.36	31,980.45	105,498.85
April	31,939.30	207,457.88	12,440.09	187,946.33	15,168.51	115,138.87	16,317.10	121,815.95
May	42,938.87	250,396.75	19,528.44	207,474.77	24,323.36	139,462.23	16,414.72	138,230.67
June	33,281.41	283,678.16	17,779.21	225,253.98	24,970.56	164,432.79	27,545.56	165,776.23
July	37,907.95	321,586.11	14,837.48	240,091.46	-	164,432.79	20,607.60	186,383.83
August	42,868.95	364,455.06	16,736.29	256,827.75	30,398.78	194,831.57	10,340.87	196,724.70
September	34,399.95	398,855.01	21,843.21	278,670.96	28,107.28	222,938.85	16,736.22	213,460.92
October	36,820.61	435,675.62	15,469.44	294,140.40	16,555.03	239,493.88	18,000.61	231,461.53
YTD Totals	435,675.62	435,675.62	294,140.40	294,140.40	239,493.88	239,493.88	231,461.53	231,461.53

	FISCAL YEAR 2023		FISCAL YEAR 2024		FISCAL YEAR 2025		FISCAL YEAR 2026	
	Paid to TIF Developer	FY 2023 Y-T-D	Paid to TIF Developer	FY 2024 Y-T-D	Paid to TIF Developer	FY 2025 Y-T-D	Paid to TIF Developer	FY 2026 Y-T-D
November	20,401.78	20,401.78	12,634.53	12,634.53	22,520.34	22,520.34	30,590.92	30,590.92
December	12,929.38	33,331.16	11,996.03	24,630.56	22,242.83	44,763.17	25,743.46	56,334.38
January	6,662.02	39,993.18	6,219.65	30,850.21	16,172.73	60,935.90	28,475.96	84,810.34
February	16,286.51	56,279.69	17,569.02	48,419.23	27,757.32	88,693.22	14,939.56	99,749.90
March	28,328.76	84,608.45	11,078.50	59,497.73	18,289.21	106,982.43	-	-
April	12,705.84	97,314.29	130,036.66	189,534.39	21,047.18	128,029.61	-	-
May	13,517.32	110,831.61	21,042.41	210,576.80	22,860.43	150,890.04	-	-
June	13,074.37	123,905.98	16,012.46	226,589.26	28,384.75	179,274.79	-	-
July	16,895.80	140,801.78	32,560.27	259,149.53	25,920.65	205,195.44	-	-
August	10,381.24	151,183.02	19,084.75	278,234.28	27,669.90	232,865.34	-	-
September	16,104.87	167,287.89	28,872.68	307,106.96	27,382.10	260,247.44	-	-
October	12,927.75	180,215.64	24,392.92	331,499.88	29,015.20	289,262.64	-	-
YTD Totals	180,215.64	180,215.64	331,499.88	331,499.88	289,262.64	289,262.64	99,749.90	99,749.90

Note: Total collections are shown on the historical tax receipts report. The amounts above represent 50% of sales tax collections collected from the TIF districts. The above amounts have been remitted to the TIF developers and represent date paid to the developer and not the date collected from the state.

CITY OF JOPLIN, MISSOURI

PARKS & STORMWATER SALES TAX --1/4%

ACCOUNT # 130-0000-400-0306 & 0307 (Tax Type Code 260)

HISTORICAL TAX RECEIPTS BY MONTH

	FY 2020	FY 2021	FY 2022	FY 2023	FY 2024	FY 2025	FY 2025 Y-T-D	FY 2026	FY 2026 Y-T-D	Monthly % Change from FY 2025	Y-T-D % Change from FY 2025	YTD Actual Over/ (Under) YTD Budget
November	272,356.57	268,875.08	291,920.12	329,671.23	324,690.44	378,598.77	378,598.77	378,599.52	378,599.52	0.00%	0.00%	1,224
December	338,668.97	350,754.38	371,025.32	374,000.37	384,297.41	352,968.94	731,567.71	318,897.81	697,497.33	-9.65%	-4.66%	(31,706)
January	338,316.02	339,410.59	357,739.99	377,823.32	399,138.48	373,212.65	1,104,780.36	407,274.37	1,104,771.70	9.13%	0.00%	3,561
February	333,770.51	340,120.33	386,971.57	388,253.52	402,917.05	409,147.18	1,513,927.54	453,554.48	1,558,326.18	10.85%	2.93%	49,291
March	330,188.70	358,119.99	320,710.78	342,156.53	325,370.87	367,192.00	1,881,119.54	378,183.75	1,936,509.93	2.99%	2.94%	61,469
April	267,370.11	328,526.69	379,057.50	373,360.52	372,810.74	339,151.23	2,220,270.77	-	-	0.00%	0.00%	-
May	272,979.04	322,983.47	296,437.40	302,595.76	357,134.11	357,842.16	2,578,112.93	-	-	0.00%	0.00%	-
June	309,224.94	399,069.59	361,297.97	397,546.90	383,540.27	416,413.31	2,994,526.24	-	-	0.00%	0.00%	-
July	323,155.02	410,092.07	367,906.13	359,215.14	387,979.45	364,408.99	3,358,935.23	-	-	0.00%	0.00%	-
August	312,118.45	322,823.53	413,487.46	371,432.30	385,563.27	389,623.60	3,748,558.83	-	-	0.00%	0.00%	-
September	360,598.73	482,377.87	388,042.53	389,353.82	384,488.26	383,975.44	4,132,534.27	-	-	0.00%	0.00%	-
October	330,475.56	339,677.27	396,307.75	335,316.35	379,319.35	394,594.32	4,527,128.59	-	-	0.00%	0.00%	-
YTD Totals	3,789,222.62	4,262,830.86	4,330,904.52	4,340,725.76	4,487,249.70	4,527,128.59	4,527,128.59	1,936,509.93	1,936,509.93	2.99%	2.94%	61,469

Budgeted for FY 2026	$ 4,512,500
Y-T-D % Increase (Decrease) from FY 2025	2.94%
Y-T-D Actual %	42.91%
Y-T-D Budget %	41.55%

NOTE: Taxes are collected by the Department of Revenue approximately 30 days following the month in which taxable sales occur. Collections are remitted to the City by the 10th of each month for the prior months reported sales. Effective January 1, 2000, the State of Missouri Department of Revenue increased the threshold for monthly filing requirement from $250 to $500 for state tax collected.

Sales tax figures include the TIF sales tax collections. 50% of the TIF sales tax collections have to be remitted by the City to the TIF developer after being received from the State.

Actual budgeted increase is calculated by using the prior year actual collections compared to the budgeted amount.

This information is reported on a cash basis, while the accounting records are reported on an accrual basis.

CITY OF JOPLIN, MISSOURI
PARKS & STORMWATER SALES TAX (10%)*
ACCOUNT # 130-9003-530-9805 & 130-9003-560-9805
SALES TAX REMITTANCES PER MONTH

	FISCAL YEAR 2022		FISCAL YEAR 2023		FISCAL YEAR 2024		FISCAL YEAR 2025	
	Paid to TIF Developers	FY 2022 Y-T-D	Paid to TIF Developers	FY 2023 Y-T-D	Paid to TIF Developers	FY 2024 Y-T-D	Paid to TIF Developers	FY 2025 Y-T-D
November	7,107.64	7,107.64	10,846.24	10,846.24	6,716.92	6,716.92	11,972.54	11,972.54
December	15,850.34	22,957.98	6,873.68	17,719.92	6,377.48	13,094.40	11,825.00	23,797.54
January	10,370.73	33,328.71	3,541.74	21,261.66	3,306.57	16,400.97	8,597.94	32,395.48
February	5,756.03	39,084.74	8,658.43	21,261.66	9,340.26	25,741.23	14,756.69	47,152.17
March	17,001.84	56,086.58	15,060.48	44,980.57	5,889.69	31,630.92	9,723.13	56,875.30
April	8,674.70	64,761.28	6,754.84	51,735.41	6,930.71	38,561.63	11,189.36	68,064.66
May	8,726.59	73,487.87	7,186.24	58,921.65	11,186.82	49,748.45	12,153.34	80,218.00
June	14,644.11	88,131.98	6,950.76	65,872.41	8,512.74	58,261.19	15,090.25	95,308.25
July	10,955.66	99,087.64	8,982.35	74,854.76	17,310.09	75,571.28	13,780.25	109,088.50
August	5,497.54	104,585.18	5,519.00	80,373.76	10,146.07	85,717.35	14,710.21	123,798.71
September	8,897.51	113,482.69	8,561.87	88,935.63	15,349.65	101,067.00	14,557.20	138,355.91
October	9,569.70	123,052.39	6,872.81	95,808.44	12,968.06	114,035.06	15,425.41	153,781.32
YTD Totals	**123,052.39**	**123,052.39**	**95,808.44**	**95,808.44**	**114,035.06**	**114,035.06**	**153,781.32**	**153,781.32**

	FISCAL YEAR 2026		FISCAL YEAR 2027		FISCAL YEAR 2028		FISCAL YEAR 2029	
	Paid to TIF Developers	FY 2026 Y-T-D	Paid to TIF Developers	FY 2027 Y-T-D	Paid to TIF Developers	FY 2028 Y-T-D	Paid to TIF Developers	FY 2029 Y-T-D
November	16,263.12	16,263.12	-	-	-	-	-	-
December	13,686.05	29,949.17	-	-	-	-	-	-
January	15,138.74	45,087.91	-	-	-	-	-	-
February	7,942.35	53,030.26	-	-	-	-	-	-
March	-	-	-	-	-	-	-	-
April	-	-	-	-	-	-	-	-
May	-	-	-	-	-	-	-	-
June	-	-	-	-	-	-	-	-
July	-	-	-	-	-	-	-	-
August	-	-	-	-	-	-	-	-
September	-	-	-	-	-	-	-	-
October	-	-	-	-	-	-	-	-
YTD Totals	**53,030.26**	**53,030.26**	**-**	**-**	**-**	**-**	**-**	**-**

*Percentage changed from 11.8% to10% beginning with the June 2007 payment to the TIF developers due to the additional General Sales Tax for Police & Fire.

Note: Total collections are shown on the historical tax receipts report. The amounts above represent 50% of sales tax collections collected from the TIF districts. The above amounts have been remitted to the TIF developers and represent date paid to the developer and not the date collected from the state.

CITY OF JOPLIN, MISSOURI
TRANSPORTATION SALES TAX --1/2%
ACCOUNT # 140-0000-400-0302 (Tax Type Code 215)
HISTORICAL TAX RECEIPTS BY MONTH

	FY 2020	FY 2021	FY 2022	FY 2023	FY 2024	FY 2025	FY 2025 Y-T-D	FY 2026	FY 2026 Y-T-D	Monthly % Change from FY 2025	Y-T-D % Change from FY 2025	YTD Actual Over/ (Under) YTD Budget
November	545,214.59	537,913.56	585,895.96	660,844.34	650,557.20	757,573.29	757,573.29	758,507.03	758,507.03	0.12%	0.12%	4,148
December	677,641.12	701,677.42	743,336.54	748,805.87	770,137.90	706,399.54	1,463,972.83	637,184.50	1,395,691.53	-9.80%	-4.66%	(62,070)
January	676,784.92	679,145.12	715,510.08	758,047.31	799,980.33	746,781.35	2,210,754.18	816,384.90	2,212,076.43	9.32%	0.06%	10,702
February	667,583.59	680,265.13	774,747.92	777,085.98	807,294.06	818,819.67	3,029,573.85	908,542.43	3,120,618.86	10.96%	3.01%	103,898
March	661,127.22	716,754.43	643,169.09	685,471.01	652,483.09	734,920.34	3,764,494.19	757,057.12	3,877,675.98	3.01%	3.01%	129,153
April	535,710.72	657,109.71	758,899.67	747,782.92	748,151.49	678,710.23	4,443,204.42	-	-	0.00%	0.00%	-
May	546,293.73	645,993.43	594,721.89	606,072.45	716,814.55	716,233.91	5,159,438.33	-	-	0.00%	0.00%	-
June	618,622.76	798,460.76	724,728.50	795,746.57	768,168.66	835,538.15	5,994,976.48	-	-	0.00%	0.00%	-
July	646,444.54	820,298.96	738,365.35	719,717.57	772,341.99	730,193.47	6,725,169.95	-	-	0.00%	0.00%	-
August	624,662.11	646,605.79	830,290.87	743,454.31	771,605.66	780,007.62	7,505,177.57	-	-	0.00%	0.00%	-
September	721,446.39	965,315.43	779,183.12	779,262.58	769,449.15	768,081.37	8,273,258.94	-	-	0.00%	0.00%	-
October	661,273.59	680,027.76	793,924.62	671,714.45	758,273.87	790,193.68	9,063,452.62	-	-	0.00%	0.00%	-
YTD Totals	7,582,805.28	8,529,567.50	8,682,773.61	8,694,005.36	8,985,257.95	9,063,452.62	9,063,452.62	3,877,675.98	3,877,675.98	3.01%	3.01%	129,153

Budgeted for FY 2026	$ 9,025,000
Y-T-D % Increase (Decrease) from FY 2025	3.01%
Y-T-D Actual %	42.97%
Y-T-D Budget %	41.53%

NOTE: Taxes are collected by the Department of Revenue approximately 30 days following the month in which taxable sales occur. Collections are remitted to the City by the 10th of each month for the prior months reported sales. Effective January 1, 2000, the State of Missouri Department of Revenue increased the threshold for monthly filing requirement from $250 to $500 for state tax collected.

Sales tax figures include the TIF sales tax collections. 50% of the TIF sales tax collections have to be remitted by the City to the TIF developer after being received from the State.

Actual budgeted increase is calculated by using the prior year actual collections compared to the budgeted amount.

This information is reported on a cash basis, while the accounting records are reported on an accrual basis.

CITY OF JOPLIN, MISSOURI
TRANSPORTATION SALES TAX (19%)*
ACCOUNT # 140-9003-530-9805
SALES TAX REMITTANCES PER MONTH

	FISCAL YEAR 2022		FISCAL YEAR 2023		FISCAL YEAR 2024		FISCAL YEAR 2025	
	Paid to TIF Developers	FY 2022 Y-T-D	Paid to TIF Developers	FY 2023 Y-T-D	Paid to TIF Developers	FY 2024 Y-T-D	Paid to TIF Developers	FY 2025 Y-T-D
November	13,504.52	13,504.52	20,607.86	20,607.86	12,762.15	12,762.15	22,747.82	22,747.82
December	30,115.65	43,620.17	13,059.98	33,667.84	12,117.20	24,879.35	22,467.51	45,215.33
January	19,704.39	63,324.56	6,729.31	40,397.15	6,282.48	31,161.83	16,336.09	61,551.42
February	10,936.46	74,261.02	16,451.02	56,848.17	17,746.49	48,908.32	28,037.70	89,589.12
March	32,303.49	106,564.51	28,614.91	85,463.08	11,190.40	60,098.72	18,473.95	108,063.07
April	16,481.92	123,046.43	12,834.19	98,297.27	13,168.34	73,267.06	21,259.78	129,322.85
May	16,580.52	139,626.95	13,653.86	111,951.13	21,254.96	94,522.02	23,091.34	152,414.19
June	27,823.80	167,450.75	13,206.44	125,157.57	16,174.21	110,696.23	28,671.47	181,085.66
July	20,815.76	188,266.51	17,066.47	142,224.04	32,889.16	143,585.39	26,182.47	207,268.13
August	10,445.33	198,711.84	10,486.11	152,710.15	19,277.53	162,862.92	27,949.39	235,217.52
September	16,905.28	215,617.12	16,267.55	168,977.70	29,164.33	192,027.25	27,658.69	262,876.21
October	18,182.44	233,799.56	13,058.33	182,036.03	24,639.32	216,666.57	29,308.29	292,184.50
YTD Totals	**233,799.56**	**233,799.56**	**182,036.03**	**182,036.03**	**216,666.57**	**216,666.57**	**292,184.50**	**292,184.50**

	FISCAL YEAR 2026		FISCAL YEAR 2027		FISCAL YEAR 2028		FISCAL YEAR 2029	
	Paid to TIF Developers	FY 2026 Y-T-D	Paid to TIF Developers	FY 2027 Y-T-D	Paid to TIF Developers	FY 2028 Y-T-D	Paid to TIF Developers	FY 2029 Y-T-D
November	30,899.92	30,899.92	-	-	-	-	-	-
December	26,003.50	56,903.42	-	-	-	-	-	-
January	28,763.60	85,667.02	-	-	-	-	-	-
February	15,090.47	100,757.49	-	-	-	-	-	-
March	-	-	-	-	-	-	-	-
April	-	-	-	-	-	-	-	-
May	-	-	-	-	-	-	-	-
June	-	-	-	-	-	-	-	-
July	-	-	-	-	-	-	-	-
August	-	-	-	-	-	-	-	-
September	-	-	-	-	-	-	-	-
October	-	-	-	-	-	-	-	-
YTD Totals	**100,757.49**	**100,757.49**	**-**	**-**	**-**	**-**	**-**	**-**

*Percentage changed from 11.8% to10% beginning with the June 2007 payment to the TIF developers due to the additional General Sales Tax for Police & Fire.

Note: Total collections are shown on the historical tax receipts report. The amounts above represent 50% of sales tax collections collected from the TIF districts. The above amounts have been remitted to the TIF developers and represent date paid to the developer and not the date collected from the state.

CITY OF JOPLIN, MISSOURI

CAPITAL IMPROVEMENT SALES TAX --3/8%

ACCOUNT # 145-0000-400-0308 (Tax Type Code 210)

HISTORICAL TAX RECEIPTS BY MONTH

	FY 2020	FY 2021	FY 2022	FY 2023	FY 2024	FY 2025	FY 2025 Y-T-D	FY 2026	FY 2026 Y-T-D	Monthly % Change from FY 2025	Y-T-D % Change from FY 2025	YTD Actual Over/ (Under) YTD Budget
November	408,534.06	403,312.57	437,879.01	494,506.85	487,034.93	567,898.12	567,898.12	567,899.14	567,899.14	0.00%	0.00%	1,836
December	508,003.66	526,131.61	556,538.25	560,999.69	576,446.62	529,453.84	1,097,351.96	478,346.90	1,046,246.04	-9.65%	-4.66%	(47,560)
January	507,473.32	509,116.02	536,609.68	566,734.92	598,707.50	559,818.68	1,657,170.64	610,911.82	1,657,157.86	9.13%	0.00%	5,342
February	500,656.25	510,180.01	580,457.12	582,379.95	604,375.28	613,720.20	2,270,890.84	681,198.96	2,338,356.82	11.00%	2.97%	74,804
March	495,283.25	537,179.60	481,066.36	513,235.18	488,056.56	550,787.89	2,821,678.73	567,275.98	2,905,632.80	2.99%	2.98%	93,072
April	401,055.54	492,790.62	568,586.34	560,041.29	559,215.97	508,727.87	3,330,406.60	-	-	0.00%	0.00%	-
May	409,469.18	484,475.40	444,656.09	453,893.08	535,701.59	536,763.19	3,867,169.79	-	-	0.00%	0.00%	-
June	463,837.55	598,604.66	541,946.50	596,320.02	575,310.28	624,619.89	4,491,789.68	-	-	0.00%	0.00%	-
July	484,732.73	615,137.76	551,859.31	538,823.12	581,969.01	546,612.87	5,038,402.55	-	-	0.00%	0.00%	-
August	468,178.34	484,234.79	620,231.49	557,148.62	578,346.16	584,435.95	5,622,838.50	-	-	0.00%	0.00%	-
September	540,898.55	723,566.66	582,064.06	584,031.44	576,731.30	575,963.18	6,198,801.68	-	-	0.00%	0.00%	-
October	495,713.98	509,515.75	594,460.89	502,974.39	568,979.48	591,891.99	6,790,693.67	-	-	0.00%	0.00%	-
YTD Totals	5,683,836.41	6,394,245.45	6,496,355.10	6,511,088.55	6,730,874.68	6,790,693.67	6,790,693.67	2,905,632.80	2,905,632.80	2.99%	2.98%	93,072

Budgeted for FY 2026	$ 6,768,750
Y-T-D % Increase (Decrease) from FY 2025	2.98%
Y-T-D Actual %	42.93%
Y-T-D Budget %	41.55%

NOTE: Taxes are collected by the Department of Revenue approximately 30 days following the month in which taxable sales occur. Collections are remitted to the City by the 10th of each month for the prior months reported sales. Effective January 1, 2000, the State of Missouri Department of Revenue increased the threshold for monthly filing requirement from $250 to $500 for state tax collected.

Sales tax figures include the TIF sales tax collections. 50% of the TIF sales tax collections have to be remitted by the City to the TIF developer after being received from the State.

Actual budgeted increase is calculated by using the prior year actual collections compared to the budgeted amount.

This information is reported on a cash basis, while the accounting records are reported on an accrual basis.

CITY OF JOPLIN, MISSOURI
CAPITAL IMPROVEMENT SALES TAX (14%)*
ACCOUNT # 145-9003-520-9805
SALES TAX REMITTANCES PER MONTH

	FISCAL YEAR 2022		FISCAL YEAR 2023		FISCAL YEAR 2024		FISCAL YEAR 2025	
	Paid to TIF Developers	FY 2022 Y-T-D	Paid to TIF Developers	FY 2023 Y-T-D	Paid to TIF Developers	FY 2024 Y-T-D	Paid to TIF Developers	FY 2025 Y-T-D
November	9,950.70	9,950.70	15,184.74	15,184.74	9,403.69	9,403.69	16,761.55	16,761.55
December	22,190.48	32,141.18	9,623.15	24,807.89	8,928.47	18,332.16	16,555.00	33,316.55
January	14,519.02	46,660.20	4,958.44	29,766.33	4,629.19	22,961.35	12,037.12	45,353.67
February	8,058.44	54,718.64	12,121.80	41,888.13	13,076.36	36,037.71	20,659.36	66,013.03
March	23,802.57	78,521.21	21,084.67	62,972.80	8,245.56	44,283.27	13,612.38	79,625.41
April	12,144.57	90,665.78	9,456.77	72,429.57	9,702.99	53,986.26	15,665.10	95,290.51
May	12,217.23	102,883.01	10,060.74	82,490.31	15,661.55	69,647.81	17,014.67	112,305.18
June	20,501.75	123,384.76	9,731.06	92,221.37	11,917.84	81,565.65	21,126.34	133,431.52
July	15,337.93	138,722.69	12,575.29	104,796.66	24,234.12	105,799.77	19,292.35	152,723.87
August	7,696.56	146,419.25	7,726.60	112,523.26	14,204.49	120,004.26	20,594.29	173,318.16
September	12,456.52	158,875.77	11,986.61	124,509.87	21,489.50	141,493.76	20,380.08	193,698.24
October	13,397.59	172,273.36	9,621.93	134,131.80	18,155.29	159,649.05	21,595.58	215,293.82
YTD Totals	**172,273.36**	**172,273.36**	**134,131.80**	**134,131.80**	**159,649.05**	**159,649.05**	**215,293.82**	**215,293.82**

	FISCAL YEAR 2026		FISCAL YEAR 2027		FISCAL YEAR 2028		FISCAL YEAR 2029	
	Paid to TIF Developers	FY 2026 Y-T-D	Paid to TIF Developers	FY 2027 Y-T-D	Paid to TIF Developers	FY 2028 Y-T-D	Paid to TIF Developers	FY 2029 Y-T-D
November	22,768.36	22,768.36	-	-	-	-	-	-
December	19,160.47	41,928.83	-	-	-	-	-	-
January	21,194.23	63,123.06	-	-	-	-	-	-
February	11,119.29	74,242.35	-	-	-	-	-	-
March	-	-	-	-	-	-	-	-
April	-	-	-	-	-	-	-	-
May	-	-	-	-	-	-	-	-
June	-	-	-	-	-	-	-	-
July	-	-	-	-	-	-	-	-
August	-	-	-	-	-	-	-	-
September	-	-	-	-	-	-	-	-
October	-	-	-	-	-	-	-	-
YTD Totals	**74,242.35**	**74,242.35**	**-**	**-**	**-**	**-**	**-**	**-**

*Percentage changed from 11.8% to10% beginning with the June 2007 payment to the TIF developers due to the additional General Sales Tax for Police & Fire.

Note: Total collections are shown on the historical tax receipts report. The amounts above represent 50% of sales tax collections collected from the TIF districts. The above amounts have been remitted to the TIF developers and represent date paid to the developer and not the date collected from the state.

CITY OF JOPLIN
TOTAL USE TAX COMPARISON
1-Mar-26

MONTH	FY 2022	FY 2023	FY 2024	FY 2025	FY 2025 Y-T-D	FY 2026	FY 2026 Y-T-D	MONTHLY % CHANGE FROM FY 2025	Y-T-D % CHANGE FROM FY 2025	YTD Actual Over/ (Under) YTD Budget
November	$ -	$ 429,310	$ 402,700	$ 586,085	$ 586,085	$ 678,677	$ 678,677	15.8%	15.8%	$ 66,197
December	$ -	$ 424,027	$ 595,155	$ 443,025	$ 1,029,110	$ 542,165	$ 1,220,842	22.4%	18.6%	$ 145,384
January	$ -	$ 314,605	$ 505,044	$ 537,589	$ 1,566,699	$ 552,516	$ 1,773,358	2.8%	13.2%	$ 136,100
February	$ -	$ 530,679	$ 694,536	$ 675,367	$ 2,242,066	$ 858,504	$ 2,631,861	27.1%	17.4%	$ 288,820
March	$ 92,787	$ 443,132	$ 526,522	$ 692,463	$ 2,934,528	$ 629,816	$ 3,261,678	-9.0%	11.1%	$ 194,988
April	$ 171,530	$ 394,395	$ 623,222	$ 689,231	$ 3,623,759			0.0%	0.0%	
May	$ 433,065	$ 340,376	$ 509,293	$ 520,524	$ 4,144,283			0.0%	0.0%	
June	$ 323,803	$ 364,178	$ 611,371	$ 592,363	$ 4,736,646			0.0%	0.0%	
July	$ 279,350	$ 508,888	$ 448,493	$ 496,123	$ 5,232,769			0.0%	0.0%	
August	$ 600,073	$ 802,615	$ 662,363	$ 582,452	$ 5,815,221			0.0%	0.0%	
September	$ 419,693	$ 467,084	$ 496,591	$ 597,916	$ 6,413,137			0.0%	0.0%	
October	$ 311,492	$ 497,430	$ 553,978	$ 479,788	$ 6,892,925			0.0%	0.0%	
YTD Totals	$ 2,631,793	$ 5,516,720	$ 6,629,268	$ 6,892,925	$ 6,892,925	$ 3,261,678	$ 3,261,678	-9.0%	11.1%	$ 831,488
Annual % Change			**20.2%**	**4.0%**						

Budgeted for FY 2026	$ 7,203,361
Y-T-D % Increase (Decrease) from FY 2025	11.15%
Y-T-D Actual %	45.28%
Y-T-D Budget %	42.57%

NOTE: Taxes are collected by the Department of Revenue approximately 30 days following the month in which taxable sales occur. Collections are remitted to the City by the 10th of each month for the prior months reported sales. Effective January 1, 2000, the State of Missouri Department of Revenue increased the threshold for monthly filing requirement from $250 to $500 for state tax collected.
This information is reported on a cash basis, while the accounting records are reported on an accrual basis.

CITY OF JOPLIN
USE TAX COLLECTIONS SUMMARY

MONTH COLLECTED	MONTH OF SALES	GENERAL-1%	PUBLIC SAFETY-1/2%	PENSION 1/2%	PARKS & SW-1/4%	TST-1/2%	CIP-3/8%	GRAND TOTAL
March-22	Jan-22	29,692	14,846	14,846	7,423	14,846	11,134	92,787
Apr-22	Feb-22	54,890	27,445	27,445	13,722	27,445	20,584	171,530
May-22	Mar-22	138,581	69,290	69,290	34,645	69,290	51,968	433,065
Jun-22	Apr-22	103,617	51,808	51,808	25,904	51,808	38,856	323,803
Jul-22	May-22	89,392	44,696	44,696	22,348	44,696	33,522	279,350
Aug-22	Jun-22	192,023	96,012	96,012	48,006	96,012	72,009	600,073
Sep-22	Jul-22	134,302	67,151	67,151	33,575	67,151	50,363	419,693
Oct-22	Aug-22	99,677	49,839	49,839	24,919	49,839	37,379	311,492
FY 2022 TOTAL		**842,174**	**421,087**	**421,087**	**210,543**	**421,087**	**315,815**	**2,631,793**
Nov-22	Sep-22	137,379	68,690	68,690	34,345	68,690	51,517	429,310
Dec-22	Oct-22	135,689	67,844	67,844	33,922	67,844	50,883	424,027
Jan-23	Nov-22	100,674	50,337	50,337	25,168	50,337	37,753	314,605
Feb-23	Dec-22	169,817	84,909	84,909	42,454	84,909	63,682	530,679
March-23	Jan-23	141,802	70,901	70,901	35,451	70,901	53,176	443,132
April-23	Feb-23	126,206	63,103	63,103	31,552	63,103	47,327	394,395
May-23	Mar-23	108,920	54,460	54,460	27,230	54,460	40,845	340,376
June-23	Apr-23	116,537	58,269	58,269	29,134	58,269	43,701	364,178
July-23	May-23	162,844	81,422	81,422	40,711	81,422	61,067	508,888
Aug-23	Jun-23	256,837	128,418	128,418	64,209	128,418	96,314	802,615
Sep-23	Jul-23	149,467	74,733	74,733	37,367	74,733	56,050	467,084
Oct-23	Aug-23	159,178	79,589	79,589	39,794	79,589	59,692	497,430
FY 2023 TOTAL		**1,765,350**	**882,675**	**882,675**	**441,338**	**882,675**	**662,006**	**5,516,719**
Nov-23	Sep-23	128,864	64,432	64,432	32,216	64,432	48,324	402,700
Dec-23	Oct-23	190,450	95,225	95,225	47,612	95,225	71,419	595,155
Jan-24	Nov-23	161,614	80,807	80,807	40,404	80,807	60,605	505,044
Feb-24	Dec-23	222,252	111,126	111,126	55,563	111,126	83,344	694,536
March-24	Jan-24	168,487	84,243	84,243	42,122	84,243	63,183	526,522
April-24	Feb-24	199,431	99,716	99,716	49,858	99,716	74,787	623,222
May-24	Mar-24	162,974	81,487	81,487	40,743	81,487	61,115	509,293
June-24	Apr-24	195,639	97,819	97,819	48,910	97,819	73,364	611,371
July-24	May-24	143,518	71,759	71,759	35,879	71,759	53,819	448,493
Aug-24	Jun-24	211,956	105,978	105,978	52,989	105,978	79,484	662,363
Sep-24	Jul-24	158,909	79,455	79,455	39,727	79,455	59,591	496,591
Oct-24	Aug-24	177,273	88,636	88,636	44,318	88,636	66,477	553,978
FY 2024 TOTAL		**2,121,366**	**1,060,683**	**1,060,683**	**530,341**	**1,060,683**	**795,512**	**6,629,268**
Nov-24	Sep-24	187,547	93,774	93,774	46,887	93,774	70,330	586,085
Dec-24	Oct-24	141,768	70,884	70,884	35,442	70,884	53,163	443,025
Jan-25	Nov-24	172,029	86,014	86,014	43,007	86,014	64,511	537,589
Feb-25	Dec-24	216,117	108,059	108,059	54,029	108,059	81,044	675,367
Mar-25	Jan-25	221,588	110,794	110,794	55,397	110,794	83,096	692,463
Apr-25	Feb-25	220,554	110,277	110,277	55,138	110,277	82,708	689,231
May-25	Mar-25	166,568	83,284	83,284	41,642	83,284	62,463	520,524
Jun-25	Apr-25	189,556	94,778	94,778	47,389	94,778	71,084	592,363
Jul-25	May-25	158,759	79,380	79,380	39,690	79,380	59,535	496,123
Aug-25	Jun-25	186,385	93,192	93,192	46,596	93,192	69,894	582,452
Sep-25	Jul-25	191,333	95,667	95,667	47,833	95,667	71,750	597,916
Oct-25	Aug-25	153,532	76,766	76,766	38,383	76,766	57,575	479,788
FY 2025 TOTAL		**2,205,736**	**1,102,868**	**1,102,868**	**551,434**	**1,102,868**	**827,151**	**6,892,926**
Nov-25	Sep-25	217,177	108,588	108,588	54,294	108,588	81,441	678,677
Dec-25	Oct-25	173,493	86,746	86,746	43,373	86,746	65,060	542,165
Jan-26	Nov-25	176,805	88,403	88,403	44,201	88,403	66,302	552,516
Feb-26	Dec-25	274,721	137,361	137,361	68,680	137,361	103,020	858,504
Mar-26	Jan-26	201,541	100,771	100,771	50,385	100,771	75,578	629,816
Apr-26	Feb-26	-	-	-	-	-	-	-
May-26	Mar-26	-	-	-	-	-	-	-
Jun-26	Apr-26	-	-	-	-	-	-	-
Jul-26	May-26	-	-	-	-	-	-	-
Aug-26	Jun-26	-	-	-	-	-	-	-
Sep-26	Jul-26	-	-	-	-	-	-	-
Oct-26	Aug-26	-	-	-	-	-	-	-
FY 2026 TOTAL		**1,043,737**	**521,869**	**521,869**	**260,934**	**521,869**	**391,401**	**3,261,678**
LIFE-TO-DATE TOTAL		**6,934,626**	**3,467,313**	**3,467,313**	**1,733,656**	**3,467,313**	**2,600,485**	**21,670,706**

CITY OF JOPLIN, MISSOURI
GENERAL USE TAX - 32%
ACCOUNT # 001-0000-400-0320 (Tax Type Code 500)
HISTORICAL TAX RECEIPTS BY MONTH

	FY 2023	FY 2024	FY 2025	FY 2025 Y-T-D	FY 2026	FY 2026 Y-T-D	Monthly % Change from FY 2025	Y-T-D % Change from FY 2025	Actual % of FY 2026 Budget Remaining
November	137,379.21	128,864.05	187,547.07	187,547.07	217,176.75	217,176.75	15.80%	15.80%	90.58%
December	135,688.61	190,449.69	141,768.01	329,315.08	173,492.66	390,669.41	22.38%	18.63%	83.05%
January	100,673.71	161,614.11	172,028.52	501,343.60	176,805.19	567,474.60	2.78%	13.19%	75.38%
February	169,817.32	222,251.54	216,117.37	717,460.97	274,721.21	842,195.81	27.12%	17.39%	63.46%
March	141,802.34	168,486.93	221,588.08	939,049.05	201,541.27	1,043,737.08	-9.05%	11.15%	54.72%
April	126,206.45	199,431.12	220,553.91	1,159,602.96	-	-	0.00%	0.00%	0.00%
May	108,920.29	162,973.61	166,567.71	1,326,170.67	-	-	0.00%	0.00%	0.00%
June	116,537.06	195,638.59	189,556.12	1,515,726.79	-	-	0.00%	0.00%	0.00%
July	162,844.16	143,517.65	158,759.46	1,674,486.25	-	-	0.00%	0.00%	0.00%
August	256,836.74	211,956.25	186,384.63	1,860,870.88	-	-	0.00%	0.00%	0.00%
September	149,466.73	158,909.25	191,333.18	2,052,204.06	-	-	0.00%	0.00%	0.00%
October	159,177.53	177,272.92	153,532.30	2,205,736.36	-	-	0.00%	0.00%	0.00%
YTD Totals	1,765,350.15	2,121,365.71	2,205,736.36	2,205,736.36	1,043,737.08	1,043,737.08	-9.05%	11.15%	54.72%

Budgeted for FY 2026	$ 2,305,075
Y-T-D % Increase (Decrease) from FY 2025	11.15%
Actual % of FY 2026 Budget Remaining	54.72%
% of Time Elapsed	41.67%

NOTE: Taxes are collected by the Department of Revenue approximately 30 days following the month in which taxable sales occur. Collections are remitted to the City by the 10th of each month for the prior months reported sales. Effective January 1, 2000, the State of Missouri Department of Revenue increased the threshold for monthly filing requirement from $250 to $500 for state tax collected.

Actual budgeted increase is calculated by using the prior year actual collections compared to the budgeted amount.

This information is reported on a cash basis, while the accounting records are reported on an accrual basis.

CITY OF JOPLIN, MISSOURI

GENERAL USE TAX FOR POLICE & FIRE PENSION - 16%

ACCOUNT # 010-0000-400-0326 (Tax Type Code 500)

HISTORICAL TAX RECEIPTS BY MONTH

	FY 2023	FY 2024	FY 2025	FY 2025 Y-T-D	FY 2026	FY 2026 Y-T-D	Monthly % Change from FY 2025	Y-T-D % Change from FY 2025	Actual % of FY 2026 Budget Remaining
November	68,689.61	64,432.03	93,773.55	93,773.55	108,588.38	108,588.38	15.80%	15.80%	90.58%
December	67,844.31	95,224.84	70,884.01	164,657.56	86,746.34	195,334.72	22.38%	18.63%	83.05%
January	50,336.86	80,807.05	86,014.26	250,671.82	88,402.58	283,737.30	2.78%	13.19%	75.38%
February	84,908.66	111,125.77	108,058.69	358,730.51	137,360.61	421,097.91	27.12%	17.39%	63.46%
March	70,901.17	84,243.47	110,794.04	469,524.55	100,770.64	521,868.55	-9.05%	11.15%	54.72%
April	63,103.23	99,715.56	110,276.95	579,801.50	-	-	0.00%	0.00%	0.00%
May	54,460.15	81,486.81	83,283.85	663,085.35	-	-	0.00%	0.00%	0.00%
June	58,268.52	97,819.28	94,778.05	757,863.40	-	-	0.00%	0.00%	0.00%
July	81,422.08	71,758.84	79,379.72	837,243.12	-	-	0.00%	0.00%	0.00%
August	128,418.36	105,978.12	93,192.32	930,435.44	-	-	0.00%	0.00%	0.00%
September	74,733.36	79,454.62	95,666.60	1,026,102.04	-	-	0.00%	0.00%	0.00%
October	79,588.76	88,636.45	76,766.15	1,102,868.19	-	-	0.00%	0.00%	0.00%
YTD Totals	882,675.07	1,060,682.84	1,102,868.19	1,102,868.19	521,868.55	521,868.55	-9.05%	11.15%	54.72%

Budgeted for FY 2026	$ 1,152,538
Y-T-D % Increase (Decrease) from FY 2025	11.15%
Actual % of FY 2026 Budget Remaining	54.72%
% of Time Elapsed	41.67%

NOTE: Taxes are collected by the Department of Revenue approximately 30 days following the month in which taxable sales occur. Collections are remitted to the City by the 10th of each month for the prior months reported sales. Effective January 1, 2000, the State of Missouri Department of Revenue increased the threshold for monthly filing requirement from $250 to $500 for state tax collected.

Actual budgeted increase is calculated by using the prior year actual collections compared to the budgeted amount.

This information is reported on a cash basis, while the accounting records are reported on an accrual basis.

CITY OF JOPLIN, MISSOURI

GENERAL USE TAX FOR POLICE & FIRE - 16%

ACCOUNT # 101-0000-400-0325 (Tax Type Code 500)

HISTORICAL TAX RECEIPTS BY MONTH

	FY 2023	FY 2024	FY 2025	FY 2025 Y-T-D	FY 2026	FY 2026 Y-T-D	Monthly % Change from FY 2025	Y-T-D % Change from FY 2025	Actual % of FY 2026 Budget Remaining
November	68,689.61	64,432.03	93,773.55	93,773.55	108,588.38	108,588.38	15.80%	15.80%	90.58%
December	67,844.31	95,224.84	70,884.01	164,657.56	86,746.34	195,334.72	22.38%	18.63%	83.05%
January	50,336.86	80,807.05	86,014.26	250,671.82	88,402.58	283,737.30	2.78%	13.19%	75.38%
February	84,908.66	111,125.77	108,058.69	358,730.51	137,360.61	421,097.91	27.12%	17.39%	63.46%
March	70,901.17	84,243.47	110,794.04	469,524.55	100,770.64	521,868.55	-9.05%	11.15%	54.72%
April	63,103.23	99,715.56	110,276.95	579,801.50	-	-	0.00%	0.00%	0.00%
May	54,460.15	81,486.81	83,283.85	663,085.35	-	-	0.00%	0.00%	0.00%
June	58,268.52	97,819.28	94,778.05	757,863.40	-	-	0.00%	0.00%	0.00%
July	81,422.08	71,758.84	79,379.72	837,243.12	-	-	0.00%	0.00%	0.00%
August	128,418.36	105,978.12	93,192.32	930,435.44	-	-	0.00%	0.00%	0.00%
September	74,733.36	79,454.62	95,666.60	1,026,102.04	-	-	0.00%	0.00%	0.00%
October	79,588.76	88,636.45	76,766.15	1,102,868.19	-	-	0.00%	0.00%	0.00%
YTD Totals	882,675.07	1,060,682.84	1,102,868.19	1,102,868.19	521,868.55	521,868.55	-9.05%	11.15%	54.72%

Budgeted for FY 2026	$	1,152,538
Y-T-D % Increase (Decrease) from FY 2025		11.15%
Actual % of FY 2026 Budget Remaining		54.72%
% of Time Elapsed		41.67%

NOTE: Taxes are collected by the Department of Revenue approximately 30 days following the month in which taxable sales occur. Collections are remitted to the City by the 10th of each month for the prior months reported sales. Effective January 1, 2000, the State of Missouri Department of Revenue increased the threshold for monthly filing requirement from $250 to $500 for state tax collected.

Actual budgeted increase is calculated by using the prior year actual collections compared to the budgeted amount.

This information is reported on a cash basis, while the accounting records are reported on an accrual basis.

CITY OF JOPLIN, MISSOURI
PARKS & STORMWATER USE TAX - 8%
ACCOUNT # 130-0000-400-0322 & 0323 (Tax Type Code 500)
HISTORICAL TAX RECEIPTS BY MONTH

	FY 2023	FY 2024	FY 2025	FY 2025 Y-T-D	FY 2026	FY 2026 Y-T-D	Monthly % Change from FY 2025	Y-T-D % Change from FY 2025	Actual % of FY 2026 Budget Remaining
November	34,344.80	32,216.01	46,886.78	46,886.78	54,294.18	54,294.18	15.80%	15.80%	90.58%
December	33,922.15	47,612.42	35,442.00	82,328.78	43,373.17	97,667.35	22.38%	18.63%	83.05%
January	25,168.43	40,403.53	43,007.13	125,335.91	44,201.29	141,868.64	2.78%	13.19%	75.38%
February	42,454.33	55,562.88	54,029.34	179,365.25	68,680.30	210,548.94	27.12%	17.39%	63.46%
March	35,450.59	42,121.73	55,397.02	234,762.27	50,385.32	260,934.26	-9.05%	11.15%	54.72%
April	31,551.61	49,857.78	55,138.48	289,900.75	-	-	0.00%	0.00%	0.00%
May	27,230.07	40,743.40	41,641.93	331,542.68	-	-	0.00%	0.00%	0.00%
June	29,134.26	48,909.66	47,389.02	378,931.70	-	-	0.00%	0.00%	0.00%
July	40,711.04	35,879.42	39,689.86	418,621.56	-	-	0.00%	0.00%	0.00%
August	64,209.18	52,989.06	46,596.16	465,217.72	-	-	0.00%	0.00%	0.00%
September	37,366.68	39,727.31	47,833.29	513,051.01	-	-	0.00%	0.00%	0.00%
October	39,794.38	44,318.23	38,383.07	551,434.08	-	-	0.00%	0.00%	0.00%
YTD Totals	441,337.52	530,341.43	551,434.08	551,434.08	260,934.26	260,934.26	-9.05%	11.15%	54.72%

Budgeted for FY 2026	$ 576,269
Y-T-D % Increase (Decrease) from FY 2025	11.15%
Actual % of FY 2026 Budget Remaining	54.72%
% of Time Elapsed	41.67%

NOTE: Taxes are collected by the Department of Revenue approximately 30 days following the month in which taxable sales occur. Collections are remitted to the City by the 10th of each month for the prior months reported sales. Effective January 1, 2000, the State of Missouri Department of Revenue increased the threshold for monthly filing requirement from $250 to $500 for state tax collected.

Actual budgeted increase is calculated by using the prior year actual collections compared to the budgeted amount.

This information is reported on a cash basis, while the accounting records are reported on an accrual basis.

CITY OF JOPLIN, MISSOURI
TRANSPORTATION USE TAX - 16%
ACCOUNT # 140-0000-400-0321 (Tax Type Code 500)
HISTORICAL TAX RECEIPTS BY MONTH

	FY 2023	FY 2024	FY 2025	FY 2025 Y-T-D	FY 2026	FY 2026 Y-T-D	Monthly % Change from FY 2025	Y-T-D % Change from FY 2025	Actual % of FY 2026 Budget Remaining
November	68,689.60	64,432.03	93,773.55	93,773.55	108,588.38	108,588.38	15.80%	15.80%	90.58%
December	67,844.30	95,224.84	70,884.01	164,657.56	86,746.34	195,334.72	22.38%	18.63%	83.05%
January	50,336.85	80,807.05	86,014.26	250,671.82	88,402.58	283,737.30	2.78%	13.19%	75.38%
February	84,908.66	111,125.77	108,058.69	358,730.51	137,360.61	421,097.91	27.12%	17.39%	63.46%
March	70,901.17	84,243.47	110,794.04	469,524.55	100,770.64	521,868.55	-9.05%	11.15%	54.72%
April	63,103.23	99,715.56	110,276.95	579,801.50	-	-	0.00%	0.00%	0.00%
May	54,460.15	81,486.81	83,283.85	663,085.35	-	-	0.00%	0.00%	0.00%
June	58,268.52	97,819.28	94,778.05	757,863.40	-	-	0.00%	0.00%	0.00%
July	81,422.08	71,758.84	79,379.72	837,243.12	-	-	0.00%	0.00%	0.00%
August	128,418.36	105,978.12	93,192.32	930,435.44	-	-	0.00%	0.00%	0.00%
September	74,733.36	79,454.62	95,666.60	1,026,102.04	-	-	0.00%	0.00%	0.00%
October	79,588.76	88,636.45	76,766.15	1,102,868.19	-	-	0.00%	0.00%	0.00%
YTD Totals	882,675.04	1,060,682.84	1,102,868.19	1,102,868.19	521,868.55	521,868.55	-9.05%	11.15%	54.72%

Budgeted for FY 2026	$ 1,152,538
Y-T-D % Increase (Decrease) from FY 2025	11.15%
Actual % of FY 2026 Budget Remaining	54.72%
% of Time Elapsed	41.67%

NOTE: Taxes are collected by the Department of Revenue approximately 30 days following the month in which taxable sales occur. Collections are remitted to the City by the 10th of each month for the prior months reported sales. Effective January 1, 2000, the State of Missouri Department of Revenue increased the threshold for monthly filing requirement from $250 to $500 for state tax collected.

Actual budgeted increase is calculated by using the prior year actual collections compared to the budgeted amount.

This information is reported on a cash basis, while the accounting records are reported on an accrual basis.

CITY OF JOPLIN, MISSOURI

CAPITAL IMPROVEMENT USE TAX - 12%

ACCOUNT # 145-0000-400-0324

HISTORICAL TAX RECEIPTS BY MONTH (Tax Type Code 500)

	FY 2023	FY 2024	FY 2025	FY 2025 Y-T-D	FY 2026	FY 2026 Y-T-D	Monthly % Change from FY 2025	Y-T-D % Change from FY 2025	Actual % of FY 2026 Budget Remaining
November	51,517.20	48,324.02	70,330.16	70,330.16	81,441.28	81,441.28	15.80%	15.80%	90.58%
December	50,883.23	71,418.63	53,163.00	123,493.16	65,059.75	146,501.03	22.38%	18.63%	83.05%
January	37,752.64	60,605.29	64,510.70	188,003.86	66,301.94	212,802.97	2.78%	13.19%	75.38%
February	63,681.50	83,344.33	81,044.01	269,047.87	103,020.45	315,823.42	27.12%	17.39%	63.46%
March	53,175.88	63,182.60	83,095.53	352,143.40	75,577.98	391,401.40	-9.05%	11.15%	54.72%
April	47,327.42	74,786.67	82,707.71	434,851.11	-	-	0.00%	0.00%	0.00%
May	40,845.11	61,115.11	62,462.90	497,314.01	-	-	0.00%	0.00%	0.00%
June	43,701.40	73,364.46	71,083.55	568,397.56	-	-	0.00%	0.00%	0.00%
July	61,066.56	53,819.13	59,534.79	627,932.35	-	-	0.00%	0.00%	0.00%
August	96,313.77	79,483.59	69,894.24	697,826.59	-	-	0.00%	0.00%	0.00%
September	56,050.02	59,590.97	71,749.95	769,576.54	-	-	0.00%	0.00%	0.00%
October	59,691.57	66,477.34	57,574.61	827,151.15	-	-	0.00%	0.00%	0.00%
YTD Totals	662,006.30	795,512.14	827,151.15	827,151.15	391,401.40	391,401.40	-9.05%	11.15%	54.72%

Budgeted for FY 2026	$	864,403
Y-T-D % Increase (Decrease) from FY 2025		11.15%
Actual % of FY 2026 Budget Remaining		54.72%
% of Time Elapsed		41.67%

NOTE: Taxes are collected by the Department of Revenue approximately 30 days following the month in which taxable sales occur. Collections are remitted to the City by the 10th of each month for the prior months reported sales. Effective January 1, 2000, the State of Missouri Department of Revenue increased the threshold for monthly filing requirement from $250 to $500 for state tax collected.

Actual budgeted increase is calculated by using the prior year actual collections compared to the budgeted amount.

This information is reported on a cash basis, while the accounting records are reported on an accrual basis.

CITY OF JOPLIN, MISSOURI

GENERAL MARIJUANA ADDTL SALES TAX - 100%

ACCOUNT # 001-0000-400-0327

HISTORICAL TAX RECEIPTS BY MONTH

	FY 2024	FY 2025	FY 2025 Y-T-D	FY 2026	FY 2026 Y-T-D	Monthly % Change from FY 2025	Y-T-D % Change from FY 2025	YTD Actual Over/ (Under) YTD Budget
November	-	64,955.78	64,955.78	71,629.26	71,629.26	10.27%	10.27%	$ 3,449
December	45,818.50	24,714.98	89,670.76	69,826.13	141,455.39	182.53%	57.75%	$ 47,334
January	49,375.38	107,452.37	197,123.13	71,863.65	213,319.04	-33.12%	8.22%	$ 6,411
February	49,035.26	69,679.68	266,802.81	74,628.04	287,947.08	7.10%	7.93%	$ 7,901
March	90,772.50	49,319.17	316,121.98	71,312.18	359,259.26	44.59%	13.65%	$ 27,446
April	62,769.86	83,182.10	399,304.08	-	-	0.00%	0.00%	$ -
May	59,227.65	49,109.37	448,413.45	-	-	0.00%	0.00%	$ -
June	48,360.08	116,597.86	565,011.31	-	-	0.00%	0.00%	$ -
July	69,599.36	34,257.19	599,268.50	-	-	0.00%	0.00%	$ -
August	66,251.97	111,508.24	710,776.74	-	-	0.00%	0.00%	$ -
September	67,253.17	35,787.13	746,563.87	-	-	0.00%	0.00%	$ -
October	93,002.21	74,510.56	821,074.43	-	-	0.00%	0.00%	$ -
YTD Totals	701,465.94	821,074.43	821,074.43	359,259.26	359,259.26	44.59%	13.65%	$ 27,446

Budgeted for FY 2026	$ 861,830
Y-T-D % Increase (Decrease) from FY 2025	13.65%
Y-T-D Actual %	41.69%
Y-T-D Budget %	38.50%

NOTE: Taxes are collected by the Department of Revenue approximately 30 days following the month in which taxable sales occur. Collections are remitted to the City by the 10th of each month for the prior months reported sales. Effective January 1, 2000, the State of Missouri Department of Revenue increased the threshold for monthly filing requirement from $250 to $500 for state tax collected.

Actual budgeted increase is calculated by using the prior year actual collections compared to the budgeted amount.

This information is reported on a cash basis, while the accounting records are reported on an accrual basis.

CITY OF JOPLIN

GENERAL FUND OPERATING REVENUE AND EXPENDITURES EXCLUDING USE TAX

FISCAL YEAR 2026 - AS OF FEBRUARY 28, 2026 - YTD 33% (4 MONTHS) COMPLETE

DESCRIPTION	ACTUAL FY 2022	ACTUAL FY 2023	ACTUAL FY 2024	ACTUAL FY 2025	TOTAL BUDGET FY 2026	YTD BUDGET FY 2026	YTD ACTUAL FY 2026	YTD OVER/ (UNDER)	PROJ FY 2027	PROJ FY 2028	PROJ FY 2029
Operating Revenue:											
Taxes	24,467,575	24,931,580	26,102,539	26,347,739	26,373,180	8,791,060	9,081,689	290,629	26,729,008	27,090,702	27,464,428
Licenses & Permits	2,398,189	2,158,610	2,767,136	2,170,547	2,215,250	738,417	739,996	1,580	2,216,550	2,226,650	2,236,851
Fines & Forfeitures	686,476	798,586	866,867	853,147	857,100	285,700	268,021	(17,679)	857,100	857,100	857,100
Service Charges & Fees	368,131	346,594	462,523	348,791	356,184	118,728	95,608	(23,120)	350,129	350,629	351,134
Other Income	19,788	67,009	15,408	15,092	15,500	5,167	54,877	49,711	15,500	15,500	15,500
Operating Grants	262,345	344,353	378,807	353,957	372,440	124,147	41,605	(82,542)	336,650	339,302	342,007
Transfers In	4,736,352	5,142,249	5,282,206	5,920,117	6,429,153	2,143,051	2,029,619	(113,432)	6,336,919	6,343,288	6,400,221
Total Operating Revenue	**32,938,856**	**33,788,981**	**35,875,487**	**36,009,390**	**36,618,807**	**12,206,269**	**12,311,417**	**105,148**	**36,841,856**	**37,223,172**	**37,667,241**
% Change Annually		2.6%	6.2%	0.4%	2.1%		-65.7%		0.6%	1.0%	1.2%
Operating Expenditures:											
Personnel Services	18,373,351	20,092,326	22,228,487	23,146,393	23,168,760	7,722,920	7,241,044	(481,876)	23,863,788	24,579,666	25,317,021
Operational Supplies	4,427,248	4,216,253	4,652,043	4,729,982	5,175,599	1,725,200	1,518,749	(206,451)	5,227,355	5,279,629	5,332,425
Other Purchases & Services	987,960	1,055,316	1,229,486	1,473,951	1,444,773	481,591	409,255	(72,336)	1,459,221	1,473,813	1,488,551
Transfers Out	5,639,610	5,522,990	7,084,986	6,597,443	7,010,381	2,336,794	2,282,127	(54,667)	7,127,441	7,246,842	7,368,631
Total Operating Expenditures	**29,428,169**	**30,886,885**	**35,195,002**	**35,947,768**	**36,799,513**	**12,266,504**	**11,451,175**	**(815,330)**	**37,677,805**	**38,579,950**	**39,506,629**
% Change Annually		5.0%	13.9%	2.1%	4.6%		-67.5%		2.4%	2.4%	2.4%
Net Operating Gain/(Loss)	**3,510,687**	**2,902,096**	**680,485**	**61,622**	**(180,706)**	**(60,235)**	**860,242**	**920,477**	**(835,948)**	**(1,356,779)**	**(1,839,388)**
One-Time Revenue:											
Interest Income	559,574	3,546,680	3,926,342	3,108,166	3,000,000	1,000,000	540,634	(459,366)			
Other One-Time Revenue	924,700	1,728,914	1,143,207	1,748,675	728,725	235,362	163,026	(72,336)			
Total One-Time Revenue	**1,484,274**	**5,275,594**	**5,069,549**	**4,856,841**	**3,728,725**	**1,235,362**	**703,659**	**(531,702)**			
One-Time Expenditures:											
Other One-Time Expenditures	1,283,694	1,744,759	1,497,770	1,229,173	1,325,210	441,737	234,649	(207,088)			
Capital Outlay	1,848,983	943,323	3,431,252	3,573,167	5,322,938	1,774,313	1,113,949	(660,363)			
Total One-Time Expenditures	**3,132,677**	**2,688,082**	**4,929,022**	**4,802,340**	**6,648,148**	**2,216,049**	**1,348,598**	**(867,451)**			
Net One-Time Gain/Loss	**(1,648,403)**	**2,587,512**	**140,527**	**54,501**	**(2,919,423)**	**(980,688)**	**(644,939)**	**335,749**			
Total Net Gain/Loss	**1,862,284**	**5,489,608**	**821,012**	**116,123**	**(3,100,129)**	**(1,040,923)**	**215,303**	**1,256,226**			
Outstanding Encumbrances							**4,057,623**				
Beg Unrestricted Fund Balance	13,952,820	15,720,086	20,746,578	20,933,221	21,049,343	21,049,343	21,049,343				
End Unrestricted Fund Balance	15,720,086	20,746,578	20,933,221	21,049,343	17,456,639	19,515,845	20,772,072				
End Reserved for Contingency	5,890,013	6,353,143	6,987,512	6,987,512	7,480,087	7,480,087	7,480,087				
End Unrest FB as % of Oper Exp	53.4%	67.2%	59.5%	58.6%	47.4%						

Revenue Assumptions:

1. 1% Reduction in Cigarette Tax annually
2. 1.5% Increase in Sales Tax annually
3. 3% Increase in Marijuana Tax annually
4. Mixture of No Change and 1% increase in Franchise Taxes
5. 1% Increase in Business License Fees
6. 1% Increase in Hotel/Motel Admin Fees
7. 2% Increase in Crossing Guard
8. 1% Increase in Overhead Transfers
9. All other revenue No Change

Expenditure Assumptions:

1. Increase of 3% in Payroll
2. Increase of 1% in Operational Supplies
3. Increase of 1% in Other Purchases
4. Increase of 2% in Transfers Out
5. No change in Police & Fire Emergency Communications Transfer Out

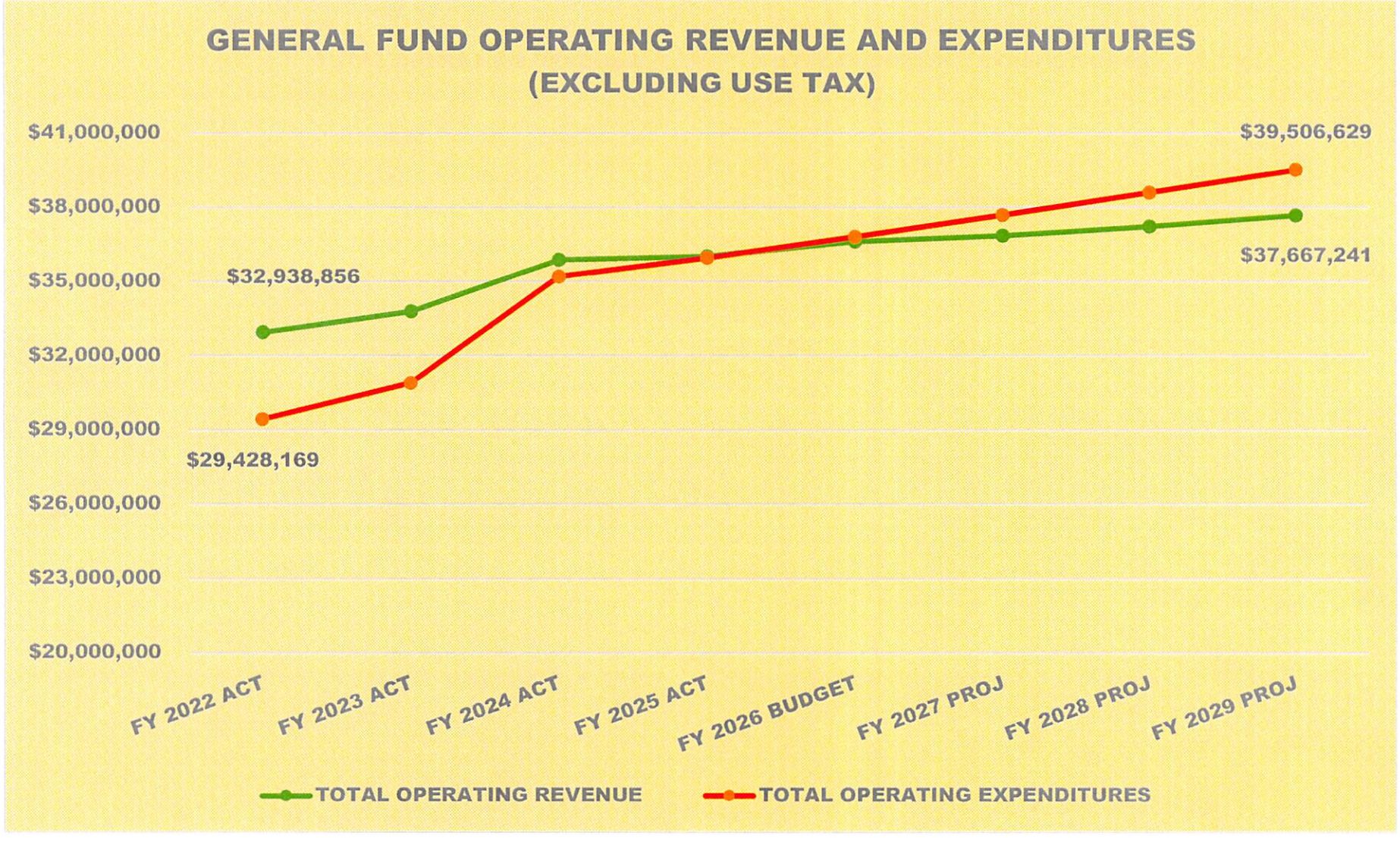
GENERAL FUND OPERATING REVENUE AND EXPENDITURES
(EXCLUDING USE TAX)
$41,000,000
$38,000,000
$35,000,000
$32,000,000
$29,000,000
$26,000,000
$23,000,000
$20,000,000
$39,506,629
$37,667,241
$32,938,856
$29,428,169
FY 2022 ACT
FY 2023 ACT
FY 2024 ACT
FY 2025 ACT
FY 2026 BUDGET
FY 2027 PROJ
FY 2028 PROJ
FY 2029 PROJ
TOTAL OPERATING REVENUE
TOTAL OPERATING EXPENDITURES



FINANCE DEPARTMENT UPDATE

COJ Team | March 16, 2026

FINANCE DEPARTMENT UPDATE

Finance Department Overview: Key Functions

- Article Four of the City of Joplin's Charter details specific duties of the Finance Director and the Finance Department
- Maintain the accounting system on a fund basis in conformity with generally accepted accounting principles and in compliance with the adopted budget
- Furnish monthly financial reports
- Monitor internal controls to ensure the reliability of reports and all financial activity

FINANCE DEPARTMENT UPDATE

Finance Department Overview: Key Functions

- Manage all active and idle funds for the city to maximize investments while minimizing risk
- Coordinate the financial functions of the City and provide administrative support to City management, Department Heads, and other City staff
- Budget Preparation is from April 1 to October 31, while Annual Audit Preparation is from November 1 to April 30
- Payroll, Accounts Payable, Accounts Receivable, Purchasing, Business Licensing, Fixed Assets, Utility Billing and Collecting, Centralized Cash Receipts, Grants, General Ledger, Budget, and Audit are key functions of Finance Department

FINANCE DEPARTMENT UPDATE

Finance Department Overview: Key Statistics

DESCRIPTION	FY 2022	FY 2023	FY 2024	FY 2025
New Business Licenses Issued	1,271	1,750	2,184	2,398
Business Licenses Renewed	3,902	4,191	4,462	4,344
Cash Receipts Posted	230,605	234,927	234,398	237,493
Utility Bills Issued	281,850	279,081	281,985	283,812
Payroll Checks/DD Issued	19,353	20,228	22,099	22,361
A/R Bills Issued	2,134	2,798	2,608	5,027
Purchase Orders Issued	5,218	5,681	6,639	6,613
A/P Checks Issued	9,483	9,651	10,046	10,337

FINANCE DEPARTMENT UPDATE

Finance Department Organization Chart

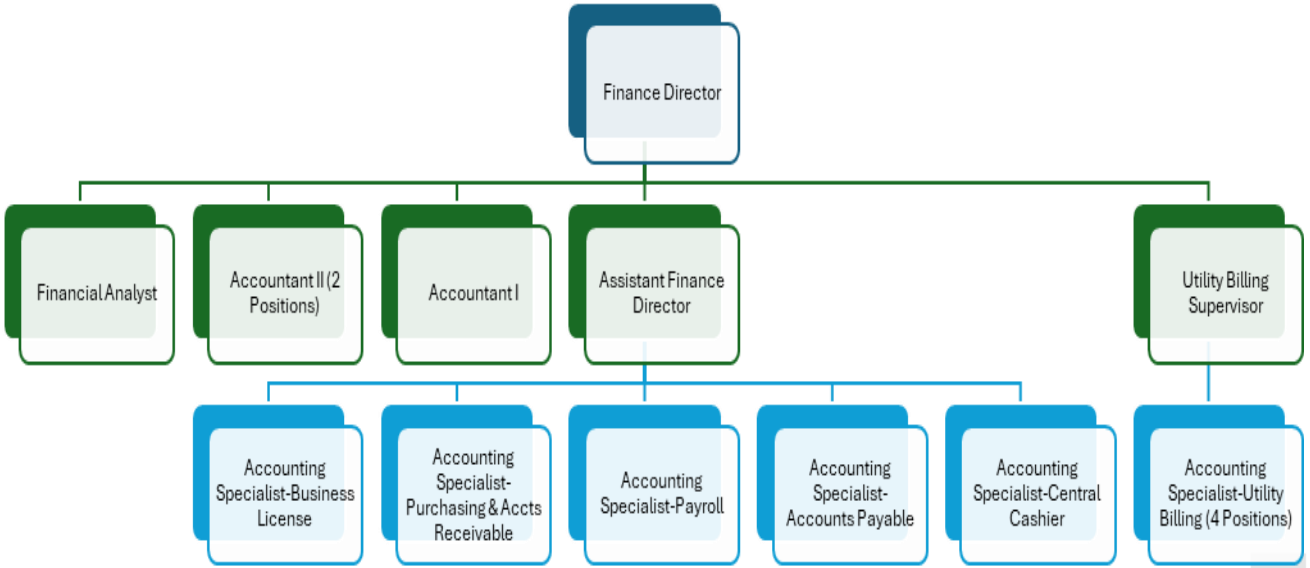

Meet the Finance Department Staff!



FINANCE DEPARTMENT UPDATE

Staffing Update: 1 Position is currently vacant

NAME	POSITION	DOH	YOS
Leslie Haase	Finance Director	2/2/1998	28
AJ Whistler	Asst Finance Director	3/25/2013	13
Victoria Maturino	Financial Analyst	8/25/2014	11
Joel Gibson	Accountant II	7/31/2006	19
Mallory Wicklund	Accountant II	6/22/2015	10
Vacant	Accountant I		
Hailey Dininger	Accounting Specialist-Payroll	5/18/1998	27
Carrie Cook	Accounting Specialist-A/P	3/13/2013	13
Soledad Zavala	Accounting Specialist-A/R & Purchasing	11/11/2013	12
Jennifer Wagler	Accounting Specialist-Business License	11/18/2019	6
Charlene Stinebaugh	Accounting Specialist-Central Cashier	5/05/2025	0
Utility Billing:			
Hillary Kory	Utility Billing Supervisor	11/12/2018	7
Hannah Brown	Utility Billing-Billing	6/25/2012	13
Chelsea Rives	Utility Billing-Billing	8/29/2022	3
Kim Taft	Utility Billing-Collections	8/8/2022	3
Kristen Fortune	Utility Billing-Collections	7/25/2023	2

FINANCE DEPARTMENT UPDATE

2025 and 2026 Key Initiatives to begin and/or continue in FY 2026

- Continuation of Implementation of Action Plan-Strategy 7 & 8 of Addressing Declining Neighborhoods: Vacant Lot Inventory and County Lot Transfer Program
- Begin Transition to Online Business License Option
- Coordination of Grant Project Implementation and Grant Reimbursements
- Begin Development and Updates of Financial Policies
- Continuation of Time & Attendance Software Implementation

FINANCE DEPARTMENT UPDATE

2025 and 2026 Key Initiatives to begin and/or continue in FY 2026

- Update & Improve the Communication of Financial Information through the Website and a Popular Annual Financial Report (PAFR)
- Assist with ½-Cent Sales Tax Renewal Initiative
- Assist with Implementation of Prospect Village Development
- Develop RFP for External and Independent Fee Review in FY 2027

FINANCE DEPARTMENT UPDATE

Additional 2026 Projects and Major Tasks

- State Audit Follow-Up
- Opioid Settlement
- Assist with Renewal of ½-Cent Sales Tax
- Expand External Financial Reporting
- Banking Services Bid and Contract Award

FINANCE DEPARTMENT UPDATE

Additional 2026 Projects and Major Tasks

- Closeout of 1717 Marketplace TIF & TDD
- Investments
- EV Charging Stations
- Transition from ACOM to DMS: AP Checks, Payroll Checks, Direct Deposit, Purchase Orders and Accounts Receivable Invoices

FINANCE DEPARTMENT UPDATE

Recently Completed Major Accomplishments

- Develop and Implement New Internal Budget Process
- User Fee Review
- Expand External Financial Reporting: Popular Annual Financial Report (PAFR)
- 5-Year Bid and Implementation of Health Insurance and Other Ancillary Lines
- Implement new GASB Standards (GASB 101)

FINANCE DEPARTMENT UPDATE

Recently Completed Major Accomplishments

- State Audit
- Assist with FOP & IAFF Contracts
- Develop General Fund Financials
- Tier II LAGERS Transition
- Vehicle Replacement Schedule

Questions?

DOWNTOWN JOPLIN ALLIANCE

Quarterly Update

March 2026





EVENING OF EXCELLENCE

VOLUNTEER RECOGNITION

Sid Melton
Angela Hudson

DOWNTOWN CHAMPIONS

Jennifer and Ryan Longnecker
Club 609
Eric Haun
Friends of Memorial Hall
Hackett Hot Wings



EMPIRE MARKET EVENTS

Chili Cook Off

Paris Week

OTHER EVENTS

WineShare

Clean Team

Volunteer Expo





Continuing Education

Missouri Farmer's Market Conference

Kansas City River Market

Missouri Main Street Quarterly Training

Green Street Market
Lee's Summit

Upcoming

National Main Street
Tulsa Ok
April 13-15

Missouri Main Street
Springfield
July 29-30



ADVOCACY

Upper Story Housing Bill

DOWNTOWN MASTER PLAN

RFP nearing completion

ACCREDITATION SIGNAGE

Main and 4th Streets

19th Season

THIRD THURSDAY 2026

MARCH 19	GO GREEN DOWNTOWN
APRIL 16	ROUTE 66 FEST
MAY 21	OUTDOORS IN THE OZARKS
JUNE 18	YOU BELONG IN JOPLIN
JULY 16	DOWNTOWN WATERFEST
AUGUST 20	DOG DAYS OF SUMMER
SEPTEMBER 17	GREEN AND GOLD
OCTOBER 15	HARVEST FESTIVAL

Recycle! IT'S HOW WE Roll

DOWNTOWN JOPLIN ALLIANCE

downtownjoplin.com/thirdthursday



Historic Building Coloring Book

Artwork by Lee Humphrey

Lofts Tour

May 4, Tickets available at downtownjoplin.com

Historic Survey Completion

Presentation of results May 12

Preservation Symposium

In conjunction with City of Joplin, SHPO, JHN
May 14 MSSU Campus

MAY

Historic Preservation Month

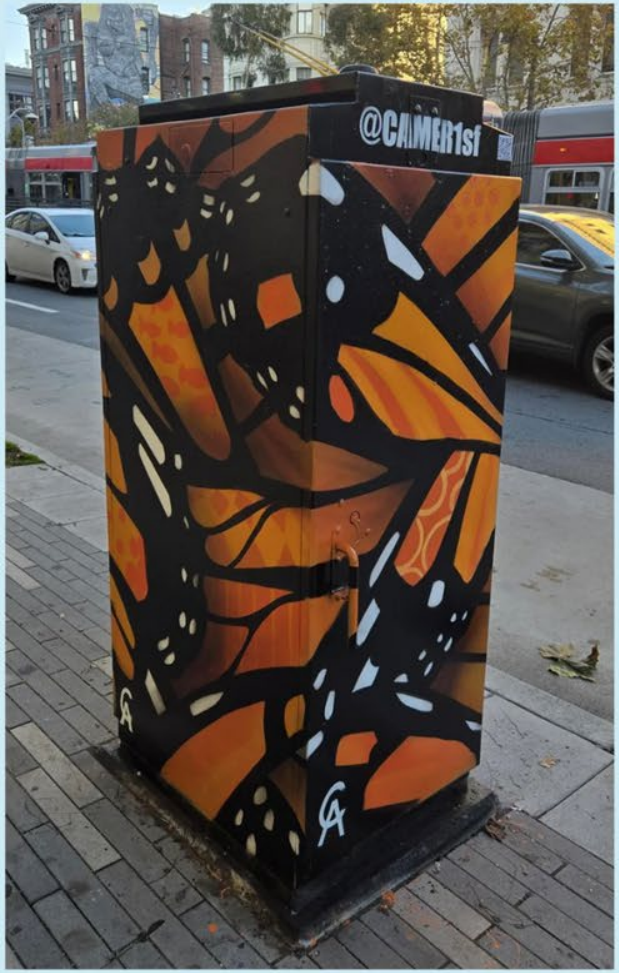

ELECTRIC BOX BEAUTIFICATION

With Spiva, Joplin Arts District, City of Joplin

MEMORIAL HALL

Next public meeting 4/9 at Joplin Public Library

ROUTE 66 100 YEARS

2025 By the Numbers





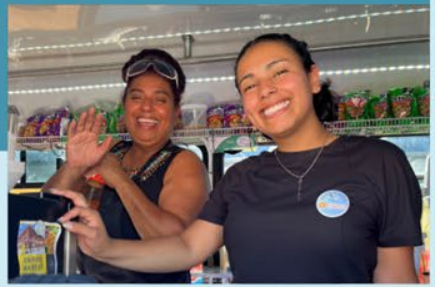

16 New Businesses

Including:

Starry Eyed Girl
122 Lounge
Route 66 RV Supply
Briley's Ice Cream
JUV Recovery Spa
WG Marketplace

$7 Million in Private Investment

Messenger Tower
524 S Virginia
Hollcroft Stults

477 Small Businesses

at
Third Thursday
Empire Market
Workspace at Empire Market

2025 By the Numbers



37,471 Empire Market Visitors



3850 Volunteer Hours



900 Downtown Residents

DOWNTOWN JOPLIN ALLIANCE

Thank You!

downtownjoplin.com
lori@downtownjoplin.com

