Case 053-23: Deannexation

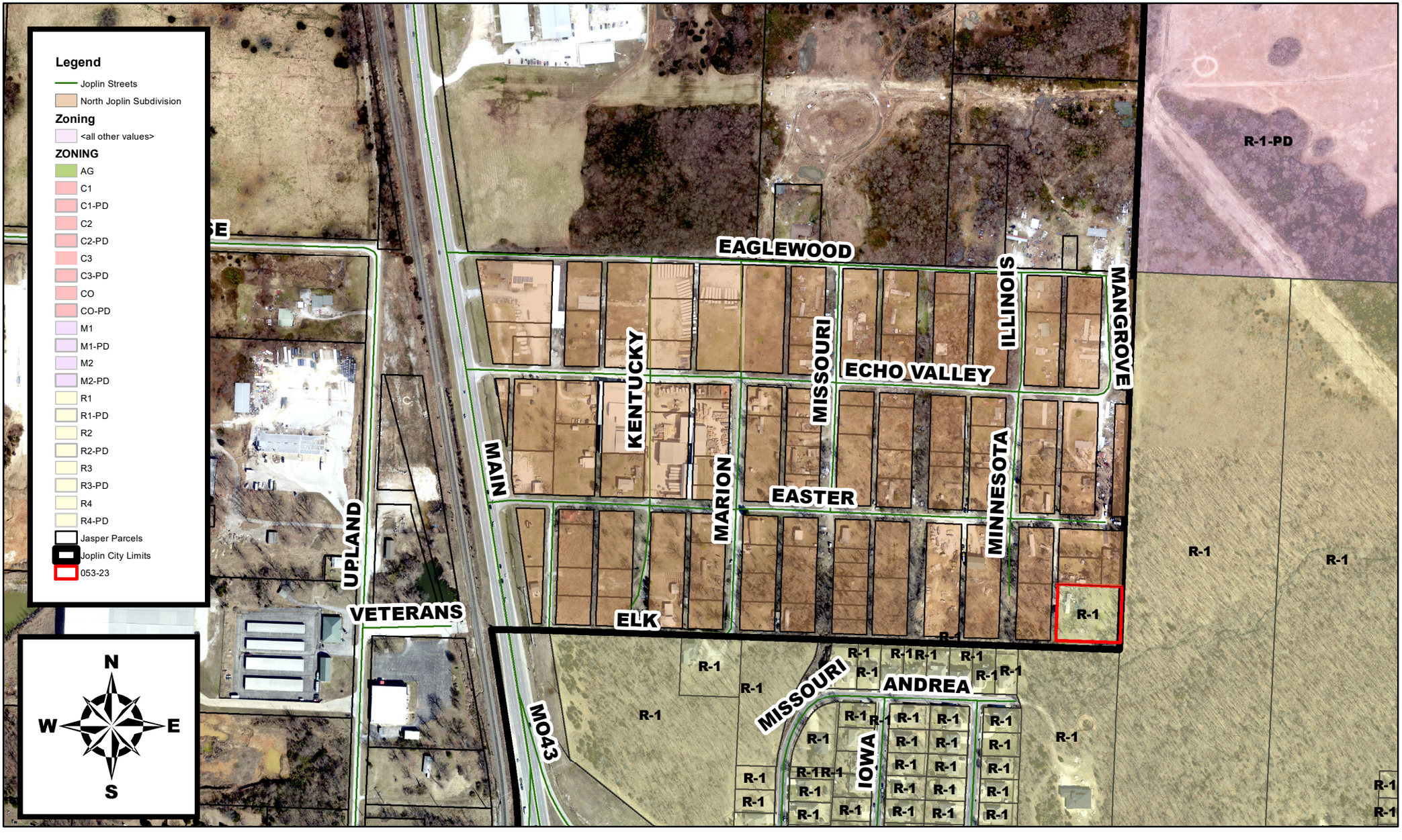

3031 N Arizona Ave - Deannexation - A reqiest to Deannex property from the Corporate Limits of the City of Joplin - City of Joplin

0 145 290 580 870 1,160 Feet