Z&P Meeting: December 13, 2021
City Council Meeting: January 3, 2022

STAFF PLANNING REPORT
Rezoning

CASE 072-21 A request to remove from District C-1 (Neighborhood Commercial) and include in District R-2 (Two-family Residential)

LOCATION 1201 & 1203 E. 20th St.

APPLICANT City of Joplin

EXISTING CONDITIONS

Zoning	Land Use	Property Size
C-1	Vacant	Approx. 0.48 acres

SITE CONTEXT

	North	East	South	West
Existing Zoning	R-1	R-1	R-1	R-1
Land Use	Single-family Residential	Single-family Residential	Vacant	Single-family Residential

FUTURE LAND USE

Joplin's Future Land Use Map shows this property as future Office/Institutional.

TRANSPORTATION

Streets with access	Classification	Right-of-way width
S. Wisconsin Ave.	Local	60'

UTILITIES

Utilities in place.

FLOOD PLAIN

This property is not in a flood plain.

STAFF ANALYSIS

CONSISTENT WITH DEVELOPMENT POLICIES OF THE COMPREHENSIVE PLAN?

This request is consistent with the Comprehensive Plan. The future land use map does indicate future retail commercial; however, this designation was given prior to the construction of the 20th St. viaduct. Without access to 20th St. or another collector or arterial street, it is no longer appropriate for this property to retain commercial zoning with access only through an existing residential neighborhood.

THE SUITABILITY OF THE SUBJECT PROPERTY FOR THE USES TO WHICH IT HAS BEEN RESTRICTED

The current zoning of C-3 is unsuitable for the subject property. There is no access to a collector or arterial street, and any traffic generated will traverse through an existing residential neighborhood.

THE EXTENT THAT THE ZONING CHANGE WILL DETRIMENTALLY AFFECT NEARBY PROPERTY

The change in zoning will not be detrimental to nearby property. The requested zoning conforms to the zoning of the existing residential neighborhood and uses.

DISCUSSION

This request to rezone to R-2 is to bring this property into compatibility with the surrounding neighborhood. The City currently owns this property and plans to declare it surplus in the coming months. Prior to that, staff is recommending that the property be rezoned to a more appropriate district given the change in access to 20th St. in order to protect the existing neighborhood from a commercial intrusion.

The request is found to be consistent with the comprehensive plan.

Staff recommends approval of Case 072-21.

ATTACHMENTS

- Application
- Map

REZONING APPLICATION FORM

Return Form to:
Planner
Joplin City Hall
602 S. Main Street
Joplin, Missouri 64801
417-624-0820 Ext. 1511
FAX 417-625-4738

For Office Use Only

Case No.: 072-21
Filing Fee: ~~$550.00~~
Date Advertised:
Date Notices Sent
Public Hearing Date: 1-3-2022

APPLICANT: City of Joplin PHONE: 417-624-0820 x 1511
ADDRESS: 602 S. Main St. EMAIL: kstanton@joplinmo.org

OWNER: Same as above. PHONE:
ADDRESS: EMAIL:

LOCATION/ADDRESS OF PROPERTY: 1101 E 20th St.

Present Zoning C-1 Requested Zoning: R-2 Acreage: ~0.22
Present Use of Property: Vacant

SURROUNDING LAND USE AND ZONING:

	Land Use	Zoning
North	Single-Family Residential	R-2
South	Vacant	R-1
East	Vacant	R-2
West	Restaurant	C1-PD

Character of the Neighborhood: Fringe commercial transitioning to residential.

RELATIONSHIP TO EXISTING ZONING PATTERN:

1. Would proposed change create a small, isolated district unrelated to surrounding districts?
   NO
2. Are there substantial reasons why the property cannot be used in accord with existing zoning?
   If yes, explain: Current property is too small for any realistic commercial use after considering space taken up for setbacks, parking, landscaping, etc.

CONFORMANCE WITH COMPREHENSIVE PLAN:

1. Consistent with Development Policies? Yes.
2. Consistent with Future Land Use Map? Yes.

TRAFFIC CONDITIONS:

1. Street(s) with Access to Property: S. Illinois Ave.
2. Classification of Street(s):
   Arterial____ Collector____ Local X
3. Right-of-Way Width: 60'
4. Will turning movements caused by the proposed use create an undue traffic hazard?
   No.

IS PLATTING OR REPLATTING REQUIRED IN ORDER TO PROVIDE FOR:

1. Appropriately Sized Lots?____
2. Properly Sized Street Right-of-Way?____
3. Drainage Easements?____
4. Utility Easements:
   - Electricity?____
   - Gas?____
   - Sewers?____
   - Water?____
5. Additional Comments:____

UNIQUE CHARACTERISTIC OF PROPERTY AND/OR ADDITIONAL COMMENT:

THE FOLLOWING MUST ACCOMPANY YOUR APPLICATION:

1. One copy of a legal description of the property proposed to be rezoned from a deed or certified survey. Must be legible.
2. One copy of a statement describing the reasoning for the rezoning, the impact of the proposed change, including any traffic conditions that may result; any danger from fire hazards; how the proposed change may affect the character of the surrounding properties; and how the proposed change will benefit the City of Joplin.
3. Owner Affidavit and Agent Affidavit, if applicant applying for the rezoning is not the owner of the property be rezoned

SIGNATURE: ____ DATE: 12/8/21

TITLE: Planner.

Case 072-21: 1201 and 1203 E. 20th St. - Rezoning

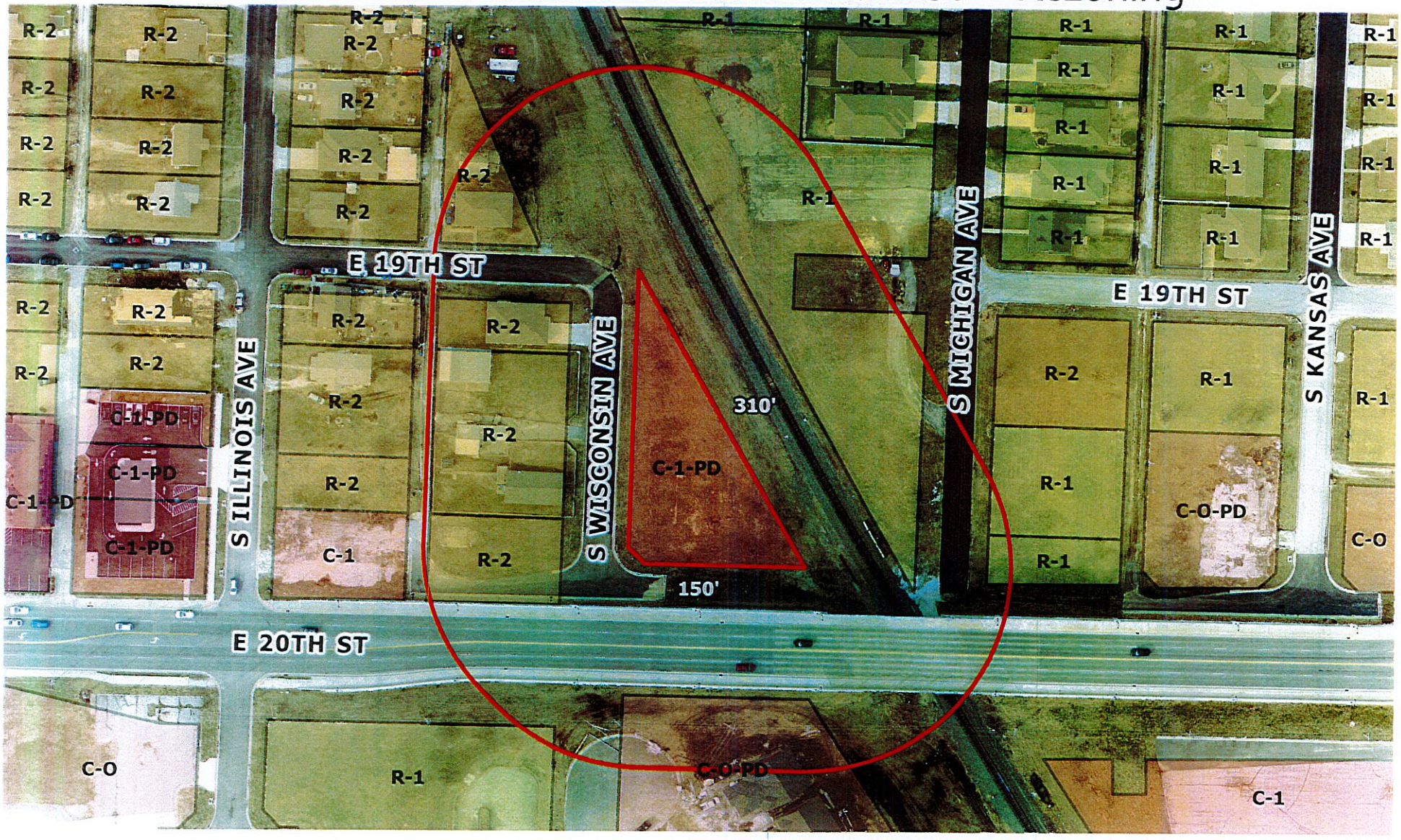

Case 072-21: 1201 and 1203 E. 20th St. - A request to remove from District C-1 (Neighborhood Commercial) and include in District R-2 (Two-family Residential) – City of Joplin

N

0 50 100 200 300 400 Feet