Penn + Virginia Storm Part II
Additional Scope

CITY		ENGINEER	
CITY OF JOPLIN 602 S. MAIN STREET JOPLIN, MO 64801		Name: Anderson Engineering,Inc. Address: 811 E. Third, Joplin, Mo 64801	
Attention: Dan Johnson		Attention: John Snider	
Department: Public Works		Phone: 417-782-7399	Fax: 417-782-7398
Phone: 624-0820	Fax: 625-4738		

WORK AUTHORIZATION NUMBER _1538A__
TO AGREEMENT FOR PROFESSIONAL ENGINEERING CONSULTING SERVICES

City and Engineer agree to amend their Agreement for Professional Engineering Consulting Services to include a scope of work and fees for engineering services, by adding the following terms to their Agreement.

1. **Services**. The City agrees to engage the services of the Engineer and the Engineer agrees to perform the services hereinafter set forth in connection with projects described in ***Exhibit A***.

2. **Addition to Services**. The City may add to the Engineer services or delete therefrom activities of a similar nature to those set forth in ***Exhibit A***, provided that the total cost of such work does not exceed the total cost allowance as specified in Paragraph 5 hereof. The Engineer shall undertake such changed activities only upon the direction of the City. All such directives and changes shall be in written form and prepared and approved by the City and shall be accepted and countersigned by the Engineer.

3. **Term**. The services of the Engineer shall commence as soon as practicable after the execution of this contract, unless otherwise directed in writing, and shall be undertaken and completed in such sequence as to assure their expeditious completion in the light of the purposes of the contract, but in any event, all of the services required hereunder shall be completed as set forth in the schedule for the project which is attached hereto as ***Exhibit A***.

4. **Costs not to Exceed**. The City of Joplin is limited by law with respect to the amount of money it can pay. Therefore, the City has established a fixed sum for this contract, which cannot be exceeded unless this contract is amended. The Engineer providing services hereunder shall be required to keep track of the amount of hours billable under this contract at all times; and any work in excess of the fixed sum shall not be eligible for payment. The Engineer shall notify the City if Engineer anticipates that the contract amount may be exceeded, in order to determine whether or not the City is prepared to increase the total compensation. The Engineer shall establish a billing system showing the amount of money remaining on the contract, which shall be shown in each monthly billing.

5. **Payment**.

a. **Conditioned upon acceptable performance**. The City agrees to pay the Engineer in accordance with the terms set forth in ***Exhibit A***, which shall constitute complete compensation for all services to be rendered under this contract; provided, that where payments are to be made periodically to Engineer for services rendered under this contract, the City expressly reserves the right to disapprove in whole or in part a request for payment where the services rendered during the period for which payment is claimed are not performed in a timely and satisfactory manner in accordance with the schedule and description of services set forth in ***Exhibit A***.

b. **Total compensation not to exceed**. It is expressly understood that in no event will the total compensation and reimbursement to be paid to the Engineer under the terms of this work Authorization Number _1538A__ exceed the sum of ___Thirty Four thousand five hundred _____ Dollars ($__34,500.00____).

6. **Insurance**. Without limiting any of the other obligations or liabilities of the Engineer, the Engineer shall secure and maintain at its own cost and expense, throughout the duration of this Contract and until the work is completed and accepted by the City of Joplin, insurance of such types and in such amounts as may be necessary to protect it and the interests of the City of Joplin

against all hazards or risks of loss as hereunder specified or which may arise out of the performance of the Contract Documents. The form and limits of such insurance, together with the underwriter thereof in each case, are subject to approval by the City of Joplin. Regardless of such approval, it shall be the responsibility of the Engineer to maintain adequate insurance coverage at all times during the term of the Contract. Failure of the Engineer to maintain coverage shall not relieve it of any contractual responsibility or obligation or liability under the Contract Documents.

The certificates of insurance, including evidence of the required endorsements hereunder or the policies, shall be filed with the City at the time that this contract is signed by the Engineer. All insurance policies shall provide thirty (30) days written notice to be given by the insurance company in question prior to cancellation or non-renewal of such insurance. Such notices shall be mailed, certified mail, return receipt requested, to:

City of Joplin - Public Works, 602 S. Main, Joplin, MO 64801; and

All policies except for the professional liability policy shall name the City as an additional insured with limits of liability not less than the sovereign immunity limits for Missouri public entities calculated by the Missouri Department of Insurance as of January 1 each calendar year and published annually in the Missouri Register pursuant to Section 537.610, RSMo.
(See, http://insurance.mo.gov/industry/sovimmunity.php).

As of January 1, 2014, the minimum coverage for the insurance referred to herein shall be as set out below:

a. Workers' Compensation....Statutory coverage per RSMo 287.010 et seq.
Employer's Liability..... $1,000,000.00

b. Commercial General Liability Insurance, including coverage for Contractual Liability and Independent Contractors Liability. Such coverage shall apply to bodily injury and property damage on an "Occurrence Form Basis" with limits of at least Two Million Six Hundred Eighty-Seven Thousand Five Hundred Ninety-Four and no/100 Dollars ($2,727,489.00) for all claims arising out of a single accident or occurrence and at least Four Hundred Three Thousand One Hundred Thirty-Nine and no/100 Dollars ($409,123.00) with respect to injuries and/or death of any one person in a single occurrence and an amount not less than at least $1,000,000 for all claims to property arising out of a single occurrence and at least $100,000 to any one owner with respect to damages to property. Engineer agrees that the proceeds of such insurance policy shall first be used to pay any award, damages, costs, and/or attorneys' fees incurred by or assessed against City, its employees, officers and agents, before payment of any award, damages, costs or attorneys fees of Engineer, its employees, officers or agents. Engineer agrees to cause its insurer to name City as an additional insured on such insurance policy, including the City as an additional insured for coverage under its products-completed operations hazard, and said policy shall be primary and noncontributory.

c. Automobile Liability Insurance covering bodily injury and property damage for owned, non-owned and hired vehicles, with limits of at least Two Million Six Hundred Eighty-Seven Thousand Five Hundred Ninety-Four and no/100 Dollars ($2,727,489.00) for all claims arising out of a single accident or occurrence and at least Four Hundred Three Thousand One Hundred Thirty-Nine and no/100 Dollars ($409,123.00) with respect to injuries and/or death of any one person in a single accident or occurrence.

d. Errors and Omissions Insurance. The Engineer shall maintain a professional liability insurance policy in the amount of $1,000,000.00 on both a per-claim and an aggregate basis. This policy shall remain in full force and effect for a period of one year after completion and acceptance by the City of the construction of the project.

e. Subcontracts. In case any or all of this work is sublet, the Engineer shall require the subcontractor to procure and maintain all insurance required in subparagraphs (A), (B) and (C) hereof and in like amounts. Engineer shall require any and all subcontractors with whom it enters into a contract to perform work on this project to protect the City of Joplin through insurance against applicable hazards or risks and shall, upon request of the City, provide evidence of such insurance.

f. Notice. The Engineer and/or subcontractor shall furnish the City prior to beginning the work satisfactory proof of carriage of all the insurance required by this contract, with the provision that policies shall not be canceled, modified or non-renewed without thirty (30) days written notice to the City of Joplin.

g. Legislative or Judicial Changes. In the event the scope or extent of the City's tort liability as a governmental entity as described in Section 537.600 through 537.650 RSMo is broadened or increased during the term of this agreement by legislative or judicial action, the City may require Engineer, upon 10 days written notice, to execute a contract addendum whereby the Engineer agrees to provide, at a price not exceeding Engineer's actual increased premium cost, additional liability insurance coverage as the City may require to protect the City from increased tort liability exposure as the result of such legislative or judicial action. Any such

additional insurance coverage shall be evidenced by an appropriate certificate of insurance and shall take effect within the time set forth in the addendum.

7. All other terms and conditions of the original Agreement shall remain in effect.

IN WITNESS WHEREOF, the parties hereto have set their hands and seals on the day and year herein stated.

REVIEWED FOR APPROVAL

_____

Name & Title of Staff Project Manager

CERTIFICATE OF DIRECTOR OF FINANCE

I certify that the expenditure contemplated by this document is within the purpose of the appropriation to which it is to be charged and that there is an unencumbered balance of appropriated and available funds to pay therefore.

_____

Leslie Haase, Director of Finance

APPROVED AS TO FORM

_____

Brian Head, City Attorney

Engineer: __Anderson Engineering, Inc._____ ____

By: _____

Printed Name: __John Snider_____

Title: __Vice President_____

Date: _____12-29-2014_____

CITY OF JOPLIN, MISSOURI

By: _____

Nicholas A. Heatherly, P.E.
Public Works Director

Date: _____

ANDERSON ENGINEERING, INC
EMPLOYEE OWNED

EXHIBIT A

November 14, 2014

City of Joplin
Attn: Dan Johnson
602 S. Main Street
Joplin, Missouri 64801

Re: PJ-1538A Proposal for Surveying and Civil Engineering Services
Pennsylvania and Virginia from 31st to 28th
Joplin, Missouri

Dear Mr. Johnson,

We understand this project consists of providing additional design services and easement documents for an additional 1,500 linear feet of storm water improvements to the stormwater project on Pennsylvania, draining into and including Garvin Park. The scope of the project has also been adjusted to include 2,773 linear feet of curb and gutter replacement, and also 1,461 square yards of new sidewalks with ramps.

As requested by you our proposed scope of services is as follows. Our proposed schedule is attached.

CIVIL ENGINEERING – SITE GEOMETRY & UTILITY PLAN
Provide a site geometry and site utility plan for the proposed project. Site layout includes stormwater channel, stormwater piping, and street crossings. Based on our meeting with you, a closed-pipe stormwater structures are preferred for this project within the right-of-way. The utility plan will show the existing utilities and identify any conflicts with the proposed improvements. The plans will show the locations of all new sidewalks to be construct and also all new curb and gutter locations. The City of Joplin's standard technical specifications will be used.

CIVIL ENGINEERING – STORMWATER MANAGEMENT AND DESIGN
Provide stormwater analysis and drainage calculations per City of Joplin standards for stormwater.

CIVIL ENGINEERING – GRADING & EROSION CONTROL PLAN
Provide a grading and erosion control plan. Finish grades will include spot elevations, as applicable, for top of pavement, drainage inlets, and grading at one foot contour intervals for the proposed project). The City of Joplin's standard technical specifications will be used.

SURVEYING – SITE TOPOGRAPHIC SURVEY
Provide a topographic engineering survey on the red line areas on the attached Exhibit "A" for engineering design of proposed storm water improvements. Survey will include spot elevations, location of all utilities, corners of buildings/structures and any other improvements located

811 EAST 3RD STREET • JOPLIN, MO 64801 • PH: 417.782.7399 • FX: 417.782.7398 • E-MAIL: AEINC@AEINCMO.COM • WWW.AEINCMO.COM
CIVIL ENGINEERING • SURVEYING • STRUCTURAL • MUNICIPAL • GEOTECHNICAL/DRILLING • MATERIALS TESTING

within the street right of way shown on the attached Exhibit "A". The survey will show basic planimetrics as well as above ground and underground utilities (as located by Missouri One Call) within survey area. The survey will be based on the Missouri State Plane Coordinate system of 1983, West Zone and NAVD 88. Control points and temporary benchmarks will be set along the survey route to be used during construction phase of the project. We understand that the City will Hydrovac any structures located during the survey that require being cleared out.

SURVEYING – RIGHT-OF-WAY SURVEY

We anticipate that all work will be within City of Joplin right-of-way or on City owned property. We will provide right-of-way surveys as listed below, as illustrated by the yellow lines on the attached Exhibit "C". The right of way surveys will show the right of way line on both sides of the street to be used in the design phase of this project. At this time, we will only show the right of way lines and will not show each parcel line. Also, no easements will be shown as a part of this survey. Below is a list of the right of way lines to be established as a part of this agreement:

1. 30th from Kentucky to Grand
2. 31st from Pennsylvania to Missouri
3. Missouri from 31st to 32nd
4. Pennsylvania from 30th to 31st

The survey will be based on the Missouri State Plane Coordinate system of 1983, West Zone.

CONDUCTING BIDDING ON BEHALF OF THE CITY

This part is covered in a previous agreement.

CONSTRUCTION INSPECTION ON BEHALF OF THE CITY

We will perform site inspection during construction on behalf of the City of Joplin. We will provide documentation to the City after each inspection. We anticipate daily site visits over a eight week period.

OPTION #1 SURVEYING – TEMPORARY CONSTRUCTION EASEMENT PREPARATION

At this time, we do not anticipate needing any permanent easements to construct these improvements. However, temporary construction easements may be necessary. We can assist the City and prepare the easement description and sketch to be used to acquire the temporary easement.

OPTION #2 - EASEMENT NEGOTIATION

If needed, we will negotiate the acquisition of the each needed temporary construction easement. We anticipation it will take up to 4 hours to acquire each temporary construction easement.

Base Scope/Fee:

Civil Engineering – Design, Plans and Specifications[1]	$ 18,000.00
Surveying – Site Topographic Survey[1]	$ 9,500.00
Surveying – Right-of-way Survey[1]	$ 4,500.00
Bidding on Behalf of the City	$ 0.00
Construction Inspection on Behalf of the City	$ 2,500.00

MAXIMUM NOT TO EXCEED FEE:	**$34,500.00**

Optional Scope/Fee:

Surveying – Temporary Easement Preparation (Each)	$ 500.00 each
Easement Negotiation (Each)	$ 500.00 each

[1] We propose to complete these services on an hourly basis with a not to exceed limit.

OTHER

This proposal includes providing two sets of sealed plans to the City.

This proposal includes reviews with the City for conceptual, preliminary, and final plans. If additional reviews are required not as a result of errors by Anderson Engineering, then that additional work will be billed at our standard hourly charge rates in addition to the fees listed above.

ASSUMPTIONS

We have also assumed that all right of ways, easements, property ownership issues, and private utilities affecting the project will be provided by you to us. We will make a Utility Locate call to identify public utilities. We have assumed that all public utilities will be located accurately and completely by the Utility Locator.

GENERAL INFORMATION

Please note that any changes in the scope of work to be performed, or changes in the information provided to us, such as changes in the location of buildings or parking areas, which results in additional work will be billed at our standard hourly charge rates in addition to the fees listed above.

There are many additional, related services that we could perform, but since this proposal is limited in nature, this proposal does not include any geotechnical exploration, additional utility main extensions, any design service not expressly listed above, and submittal of permits to various agencies. Also this proposal also does not include any construction staking, observations, or testing. This proposal also does not include any plan or review compliance with local governmental agency for items not identified above. Anderson Engineering would be happy provide a proposal for these services upon request.

Invoices are due upon receipt regardless of whether the client has been, or is to be, reimbursed by any other party. A service charge of one and one-half percent per month is assessed on accounts 45 days past due. A WORK AUTHORIZATION AGREEMENT form and GENERAL CONDITIONS statement is provided for your signature. Should you have any questions regarding these proposals, please give us a call. Again, we want to thank you for the opportunity to be of service and we look forward to working with you on this project.

Sincerely,

John Snider, PE
Vice President

Jerrod Hogan, PLS
Vice President

EXHIBIT B

PART II – TERMS AND CONDITIONS

1. Reports and Information. The Engineer, at such times and in such forms as the City may require, shall furnish the City such periodic reports as it may request pertaining to the work or services undertaken pursuant to this Contract, the costs and obligations incurred or to be incurred in connection therewith, and any other matters covered by this Contract.
2. Records and Audits. The Engineer shall maintain accounts and records, including personnel, property, and financial records, adequate to identify and account for all costs pertaining to the Contract and such other records as may be deemed necessary by the City to assure proper accounting for all project funds. These records will be made available for audit purposes to the City or any authorized representative, and will be retained for three years after the expiration of this Contract unless permission to destroy them is granted by the City.
3. Copyright. No report, maps, or other documents produced in whole or in part under this Contract shall be the subject of an application for copyright by or on behalf of the Engineer.
4. Equal Employment Opportunity. During the performance of this Contract, the Engineer agrees as follows:
    a. The Engineer will not discriminate against any employee or applicant for employment because of race, creed, color, national origin, religion, or sex. The Engineer will take affirmative action to ensure that applicants are employed, and that employees are treated during employment, without regard to their race, creed, color, national origin, religion, or sex. Such action shall include, but not be limited to, employment, upgrading, demotion, or transfer; recruitment or recruitment advertising; layoff or termination; rates of pay or other forms of compensation; and selection for training, including apprenticeship. The Engineer agrees to post in conspicuous places, available to employees and applicants for employment, notices to be provided by the City setting forth the provisions of this non-discrimination clause.
    b. The Engineer will, in all solicitation or advertisements for employees placed by or on behalf of the Engineer, state that all qualified applicants will receive consideration for employment without regard to race, creed, color, national origin, religion, or sex.
    c. The Engineer will cause the foregoing provisions to be inserted in all subcontracts for any work covered by this Contract so that provisions will be binding upon each subcontractor, provided that the foregoing provisions shall not apply to contracts or subcontracts for standard commercial supplies or raw materials.
    d. The Engineer will comply with all provisions of Executive Order 11246 of September 24, 1965, and of the rules, regulations, and relevant orders of the Secretary of Labor.
    e. The Engineer will furnish all information and reports required by Executive Order 11246 of September 24, 1965, and by the rules, regulations, and orders of the Secretary of Labor, or pursuant thereto, and will permit access to his books, records, and accounts by the City and the Secretary of Labor for purposes of investigation to ascertain compliance with such rules, regulations, and orders.
    f. In the event of the Engineer's noncompliance with the non-discrimination clauses of this Agreement or with any of such rules, regulations, or orders, this Agreement may be canceled, terminated, or suspended in whole or in part, and the Engineer may be declared ineligible for further Government contracts in accordance with procedures authorized in Executive Order 11246 of September 24, 1965, and such other sanctions may be imposed

and remedies invoked as provided in Executive Order 11246 of September 24, 1965, or by rule, regulation, or order of the Secretary of Labor, or as otherwise provided by law.

g. The Engineer will include the provisions of paragraphs (a) through (g) in every subcontract or purchase order unless exempted by rules, regulations, or orders of the Secretary of Labor issued pursuant to Section 204 Executive Order 11246 of September 24, 1965, so that such provisions will be binding upon each subcontractor or vendor. The Engineer will take such action with respect to any subcontract or purchase order as the City may direct as a means of enforcing such provisions including sanctions for noncompliance. Provided, however, that in the event the Engineer becomes involved in, or is threatened with, litigation with a subcontractor or vendor as a result of such direction by the City, the Engineer may request the United States Government to enter into such litigation to protect the interests of the United States.

5. Civil Rights Act of 1964. Under Title VI of the Civil Rights Act of 1964, no person shall, on the grounds of race, color, or national origin, be excluded from participation in, be denied the benefits of, or be subjected to discrimination under any program or activity receiving Federal financial assistance.

6. Section 109(a) of the Housing and Community Development Act of 1974. No person in the United States shall on the grounds of race, color, national origin, religion, or sex be excluded from participation in, be denied the benefits of, or be subjected to discrimination under any program or activity funded in whole or in part with funds made available under this title. Any prohibition against discrimination on the basis of age under the Age Discrimination Act of 1975, or with respect to an otherwise qualified handicapped individual as provided in Section 504 of the Rehabilitation Act of 1973, shall also apply to any such program or activity.

7. Affirmative Action for Handicapped Workers

   a. The Engineer will not discriminate against any employee or applicant for employment because of physical or mental handicap in regard to any position for which the employee or applicant for employment is qualified. The Engineer agrees to take affirmative action to employ, advance in employment, and to otherwise treat qualified handicapped individuals without discrimination based upon their physical or mental handicap in all employment practices, such as employment upgrading, demotion or transfer, recruitment, advertising, layoff or termination, rates of pay or other forms of compensation, and selection for training including apprenticeship.

   b. The Engineer agrees to comply with the rules, regulations, and relevant orders of the Secretary of Labor issued pursuant to the Act.

   c. In the event of the Engineer's noncompliance with the requirements of this clause, actions for noncompliance may be taken in accordance with the rules, regulations, and relevant orders of the Secretary of Labor issued pursuant to the Act.

   d. The Engineer agrees to post in conspicuous places, available to employees and applicants for employment, notices in a form to be prescribed by the Director, provided by or through the contracting officer. Such notices shall state the contractor's obligation under the law to take affirmative action to employ and advance in employment qualified handicapped employees and applicants for employment, and the rights of the applicants and employees.

e. The Engineer will notify each labor union or representative of workers with which it has a collective bargaining agreement or other contract understanding, that the contractor is bound by terms of Section 503 of the Rehabilitation Act of 1973 and is committed to take affirmative action to employ and advance in employment physically and mentally handicapped individuals.

f. The Engineer will include the provisions of this clause in every subcontract or purchase order of $2,500 or more unless exempted by rules, regulations, or orders of the Secretary issued pursuant to Section 503 of the Act, so that such provisions will be binding upon each subcontractor or vendor. The Engineer will take such action with respect to any subcontractor or purchase order as the Director of the Office of Federal Contract Compliance Programs may direct to enforce such provisions, including action for noncompliance.

8. Section 504 of the Rehabilitation Act of 1973, as amended, provides for nondiscrimination of an otherwise qualified individual solely on the basis of his handicap in benefiting from any program or activity receiving Federal financial assistance. All recipients must certify to compliance with all provisions of this Section.

9. Age Discrimination Act of 1975. No person in the United States, on the basis of age, be excluded from participation in, be denied benefits of, or be subjected to discrimination under, any program or activity receiving Federal financial assistance.

10. Authorized Employees. Consultant acknowledges that Section285.530, RSMo, prohibits any business entity or employer from knowingly employing, hiring for employment, or continuing to employ an unauthorized alien to perform work within the State of Missouri. Consultant therefore covenants that is not knowingly in violation of subsection 1 or Section 285.530, RSMo, and that it will not knowingly employ, hire for employment, or continue to employ any unauthorized aliens to perform work on the Project, and that its employees are lawfully to work in the United States.

11. Interest of Engineer and Employees. The Engineer covenants that he presently has no interest and shall not acquire interest, direct or indirect, in the study area or any parcels therein or any other interest which would conflict in any manner or degree with the performance of his services hereunder. The Engineer further covenants that in the performance of this Contract, no person having any such interest shall be employed.

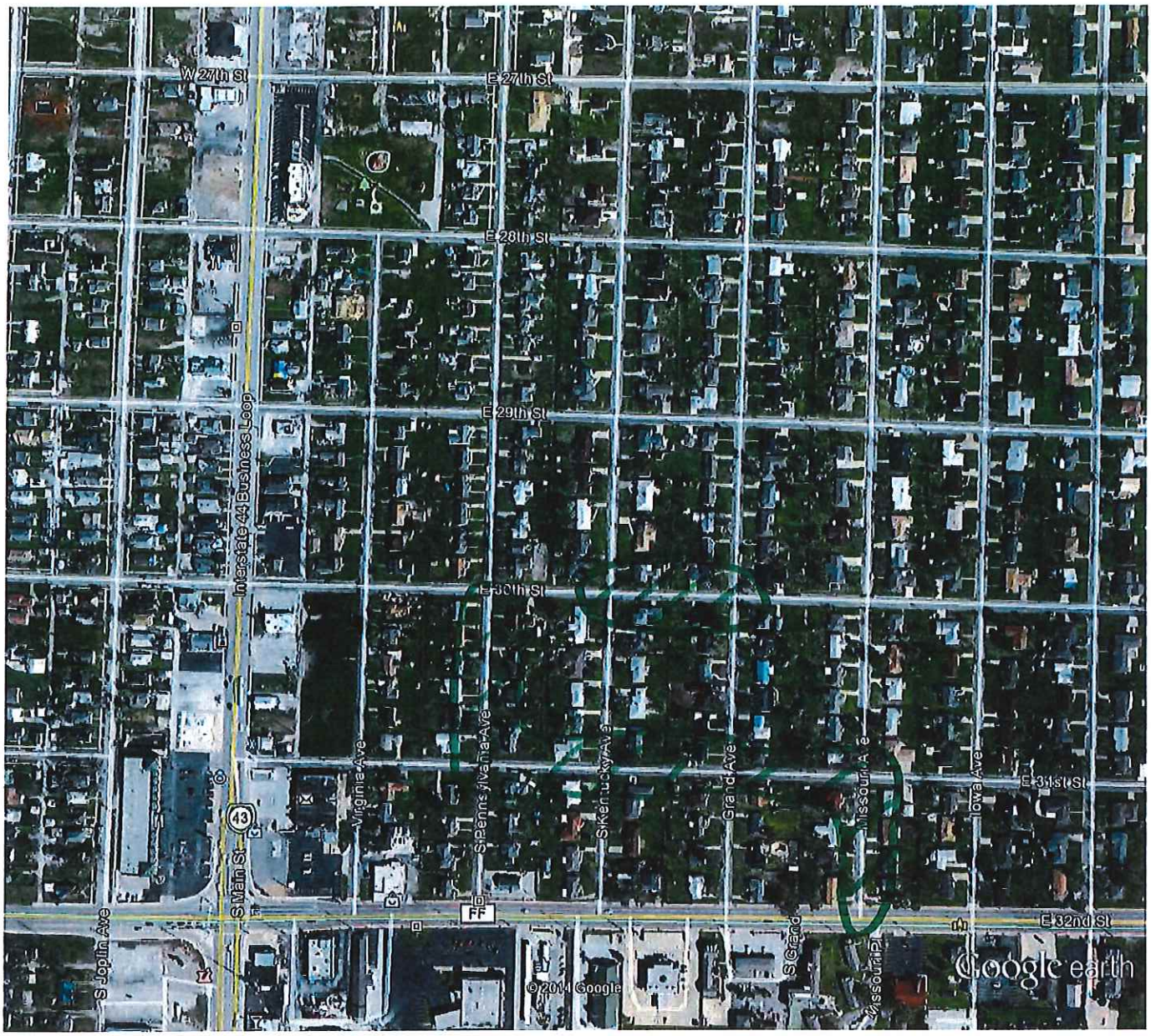

Google earth

feet 1000
meters 400

Exhibit C

OP ID: JMO

CERTIFICATE OF LIABILITY INSURANCE

DATE (MM/DD/YYYY): 04/10/2014

THIS CERTIFICATE IS ISSUED AS A MATTER OF INFORMATION ONLY AND CONFERS NO RIGHTS UPON THE CERTIFICATE HOLDER. THIS CERTIFICATE DOES NOT AFFIRMATIVELY OR NEGATIVELY AMEND, EXTEND OR ALTER THE COVERAGE AFFORDED BY THE POLICIES BELOW. THIS CERTIFICATE OF INSURANCE DOES NOT CONSTITUTE A CONTRACT BETWEEN THE ISSUING INSURER(S), AUTHORIZED REPRESENTATIVE OR PRODUCER, AND THE CERTIFICATE HOLDER.

IMPORTANT: If the certificate holder is an ADDITIONAL INSURED, the policy(ies) must be endorsed. If SUBROGATION IS WAIVED, subject to the terms and conditions of the policy, certain policies may require an endorsement. A statement on this certificate does not confer rights to the certificate holder in lieu of such endorsement(s).

PRODUCER ACEC/MARSH 701 Market St., Ste. 1100 St. Louis, MO 63101 Jeff B. Connelly Phone: 800-338-1391 Fax: 888-621-3173	CONTACT NAME: PHONE (A/C, No, Ext): FAX (A/C, No): E-MAIL ADDRESS: PRODUCER CUSTOMER ID #: ANDER10
INSURED Anderson Engineering, Inc. Nell Brady 2045 W Woodland St Springfield, MO 65807-5913	INSURER(S) AFFORDING COVERAGE — NAIC # INSURER A: Hartford Insurance Company — 22357 INSURER B: INSURER C: INSURER D: INSURER E: INSURER F:

COVERAGES CERTIFICATE NUMBER: REVISION NUMBER:

THIS IS TO CERTIFY THAT THE POLICIES OF INSURANCE LISTED BELOW HAVE BEEN ISSUED TO THE INSURED NAMED ABOVE FOR THE POLICY PERIOD INDICATED. NOTWITHSTANDING ANY REQUIREMENT, TERM OR CONDITION OF ANY CONTRACT OR OTHER DOCUMENT WITH RESPECT TO WHICH THIS CERTIFICATE MAY BE ISSUED OR MAY PERTAIN, THE INSURANCE AFFORDED BY THE POLICIES DESCRIBED HEREIN IS SUBJECT TO ALL THE TERMS, EXCLUSIONS AND CONDITIONS OF SUCH POLICIES. LIMITS SHOWN MAY HAVE BEEN REDUCED BY PAID CLAIMS.

INSR LTR	TYPE OF INSURANCE	ADDL INSR	SUBR WVD	POLICY NUMBER	POLICY EFF (MM/DD/YYYY)	POLICY EXP (MM/DD/YYYY)	LIMITS	
A	GENERAL LIABILITY X COMMERCIAL GENERAL LIABILITY CLAIMS-MADE X OCCUR X Contractural GEN'L AGGREGATE LIMIT APPLIES PER: POLICY X PRO-JECT LOC			84SBWPA1711 EXCLUDES PROF.LIABILITY	03/14/2014	03/14/2015	EACH OCCURRENCE DAMAGE TO RENTED PREMISES (Ea occurrence) MED EXP (Any one person) PERSONAL & ADV INJURY GENERAL AGGREGATE PRODUCTS - COMP/OP AGG	$ 1,000,000 $ 1,000,000 $ 10,000 $ 1,000,000 $ 2,000,000 $ 2,000,000
A	AUTOMOBILE LIABILITY X ANY AUTO ALL OWNED AUTOS SCHEDULED AUTOS HIRED AUTOS NON-OWNED AUTOS			84UEGNM9847	03/14/2014	03/14/2015	COMBINED SINGLE LIMIT (Ea accident) BODILY INJURY (Per person) BODILY INJURY (Per accident) PROPERTY DAMAGE (Per accident)	$ 1,000,000 $ $ $
A	UMBRELLA LIAB X OCCUR X EXCESS LIAB CLAIMS-MADE DEDUCTIBLE X RETENTION $ 10,000			84SBWPA1711	03/14/2014	03/14/2015	EACH OCCURRENCE AGGREGATE	$ 2,000,000 $ 2,000,000
A	WORKERS COMPENSATION AND EMPLOYERS' LIABILITY ANY PROPRIETOR/PARTNER/EXECUTIVE OFFICER/MEMBER EXCLUDED? Y/N (Mandatory in NH) If yes, describe under DESCRIPTION OF OPERATIONS below	N/A		84WBGRX5600	03/14/2014	03/14/2015	X WC STATU-TORY LIMITS OTH-ER E.L. EACH ACCIDENT E.L. DISEASE - EA EMPLOYEE E.L. DISEASE - POLICY LIMIT	$ 1,000,000 $ 1,000,000 $ 1,000,000

DESCRIPTION OF OPERATIONS / LOCATIONS / VEHICLES (Attach ACORD 101, Additional Remarks Schedule, if more space is required)
RE: Pennsylvania & Virginia -31st to 28th Storm water Repairs Project

CERTIFICATE HOLDER

CITYOF

City of Joplin
Attn: Daniel Jackson
Linda White
602 South Main
Joplin, MO 64802

CANCELLATION

SHOULD ANY OF THE ABOVE DESCRIBED POLICIES BE CANCELLED BEFORE THE EXPIRATION DATE THEREOF, NOTICE WILL BE DELIVERED IN ACCORDANCE WITH THE POLICY PROVISIONS.

AUTHORIZED REPRESENTATIVE

Jeff Connelly

© 1988-2009 ACORD CORPORATION. All rights reserved.

The ACORD name and logo are registered marks of ACORD

ANDERSON ENGINEERING, INC

EMPLOYEE OWNED

FEE SCHEDULE - ENGINEERING

THIS SCHEDULE IS PREPARED AS A METHOD OF CHARGING FOR SERVICES ON A UNIT AND HOURLY BASIS. THE RATES ARE BASED UPON THE SKILL AND KNOWLEDGE OF OUR PERSONNEL. INVOICES WILL BE SUBMITTED MONTHLY AND/OR UPON COMPLETION OF SERVICES. PAYMENT IS DUE ON RECEIPT OF THE INVOICE. ACCOUNTS OVER FORTY FIVE DAYS ARE SUBJECT TO 1 1/2% PER MONTH SERVICE CHARGE. SERVICES WILL BE PERFORMED IN ACCORDANCE WITH ACCEPTED STANDARD METHODS UTILIZING PROPERLY TRAINED, REGISTERED, LICENSED, OR CERTIFIED PERSONNEL AS REQUIRED. HOWEVER, WE CANNOT ASSUME RESPONSIBILITY FOR CONSTRUCTION METHODS, MATERIALS, PROCEDURES, PRODUCTS, SAMPLING OR ACTIONS OF OTHERS.

ANDERSON ENGINEERING, INC., BY: _____ EFFECTIVE: 10/01/2014 TO 09/30/2015

NEIL S. BRADY, P.E., PRESIDENT

BASIC CHARGES

PERSONNEL (HOURLY RATES):

PRINCIPAL	$152.00
PROJECT MANAGER	$145.00
PROJECT ENGINEER	$129.00
ASSOCIATE ENGINEER	$108.00
DESIGN ENGINEER	$87.00
TECHNICIAN IV	$86.00
TECHNICIAN III	$71.00
TECHNICIAN II	$59.00
TECHNICIAN I	$43.00
ASSOCIATE DESIGNER	$100.00
DESIGNER II	$80.00
DESIGNER	$76.00
GIS SPECIALIST	$100.00
CADD TECHNICIAN III	$69.00
CADD TECHNICIAN II	$58.00
WORD PROCESSOR	$60.00
MAPPER	$56.00
MAPPING TECHNICIAN	$46.50
CLERICAL	$43.50

EXPENSES & EQUIPMENT CHARGES:

VEHICLE (3/4 TON OR LESS)	$0.63/MILE
VEHICLE (SUBURBAN & 1 TON+)	$0.68/MILE
COPIES	$0.10/EACH
PRINTING PLANS	$0.50/SQ. FT + TECHNICIAN TIME

REIMBURSABLES: (COST PLUS 15 PERCENT) TRAVEL EXPENSES (INCLUDING MEALS AND LODGING), OUTSIDE PRINTING, CONSUMABLE MATERIALS AND SUBCONTRACTOR EXPENSES.

OVERTIME (OVER 8 HOURS PER DAY, 40 HOURS PER WEEK, SATURDAYS, SUNDAYS, AND HOLIDAYS):
1.5 TIMES THE HOURLY RATE.

HOURLY RATES: APPLY TO MEETING & TRAVEL TIME **DEPOSITION/COURT TIME:** 1.5 TIMES THE HOURLY RATE