Case 040-25: Rezoning

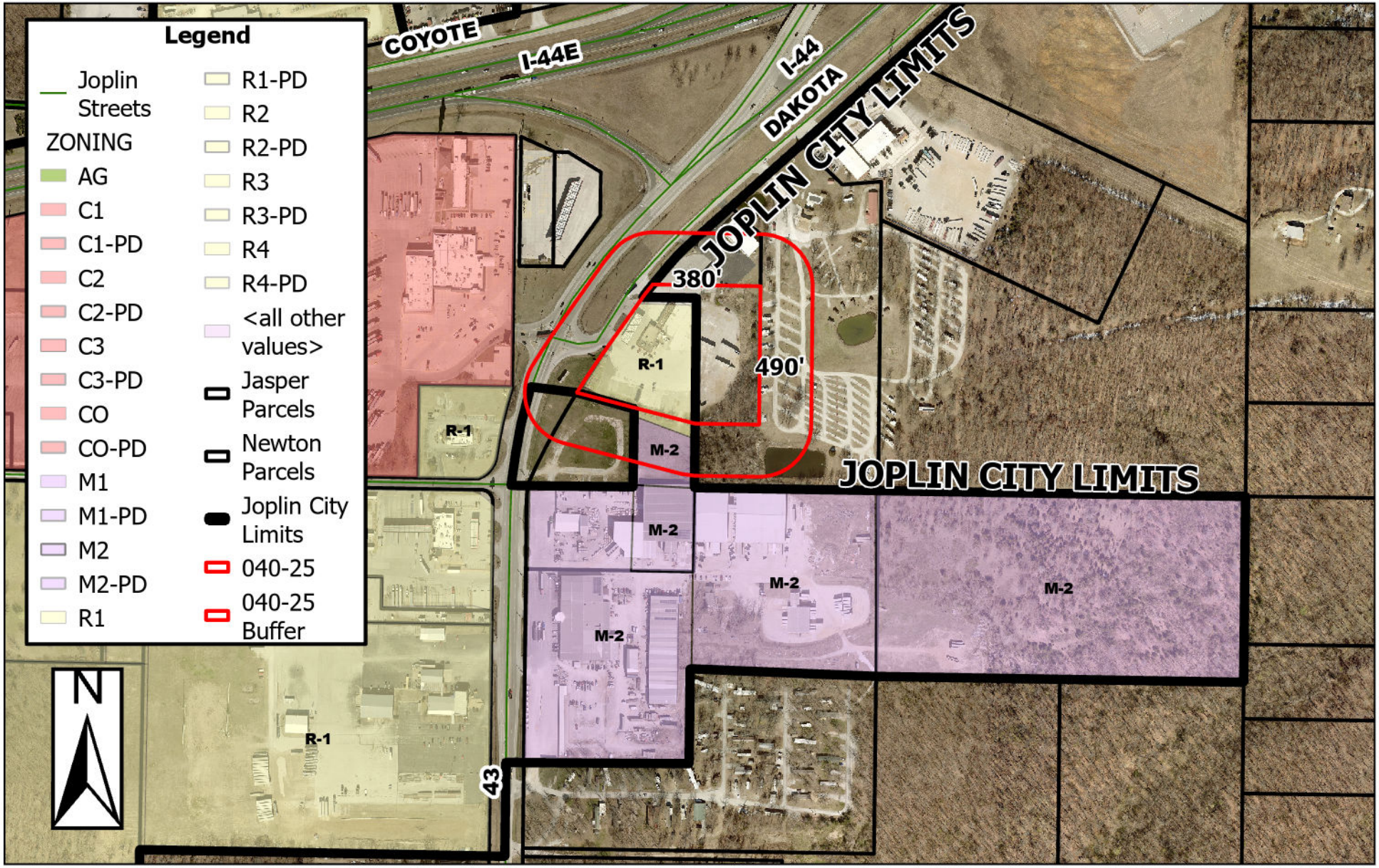

4549 S Hwy 43 – Rezoning – A request to rezone from District R-1 (Single-Family Residential) to District C-3 (Commercial) – Robert Williams, Jr. Revocable Living Trust Agreement

0 175 350 700 1,050 1,400 Feet