Case 038-24: Rezoning

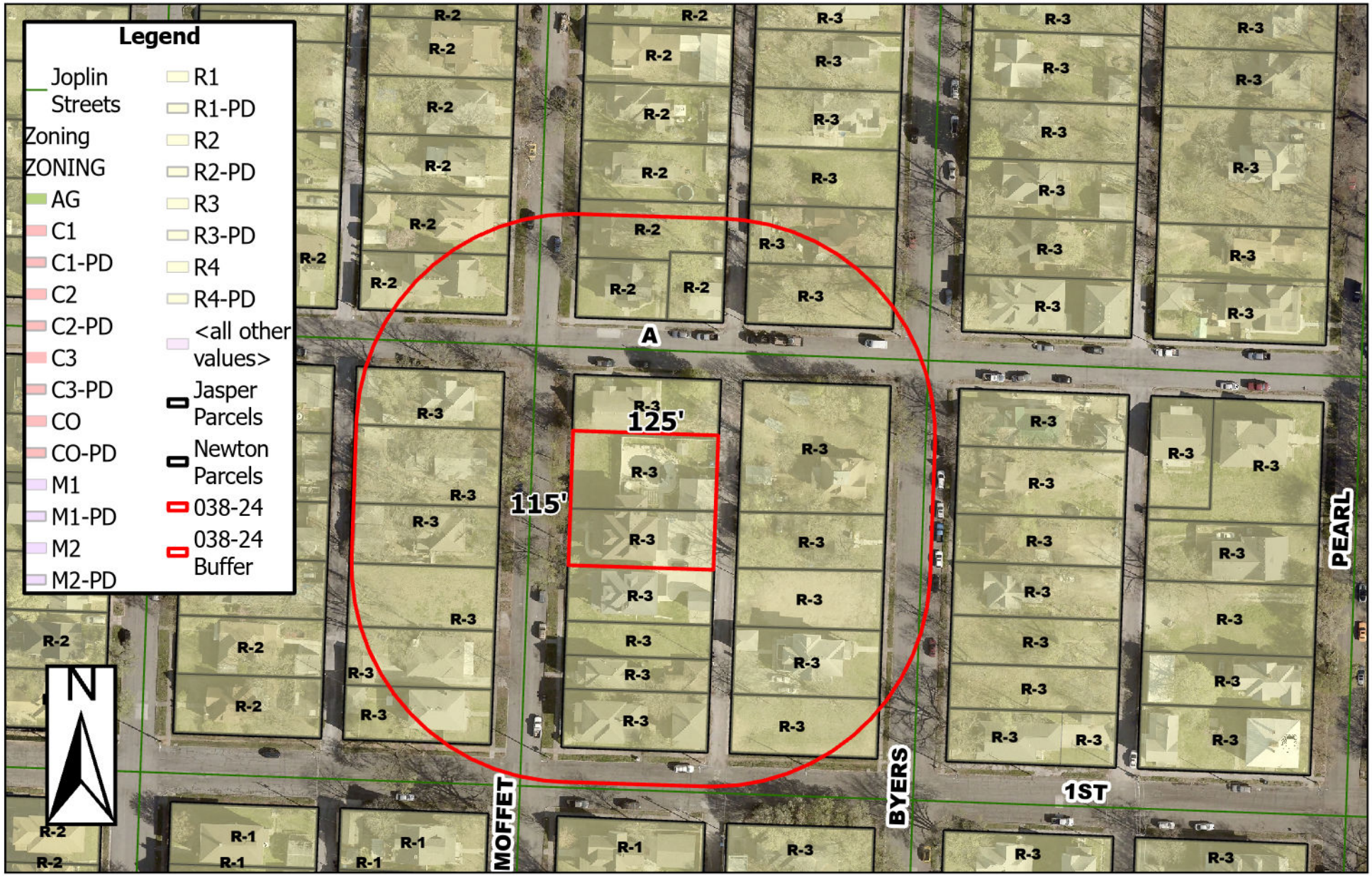

117 N Moffet – Rezoning – A request to rezone from District R-3 (Multi-Family Residential) to District R-3 HP (Multi-Family Residential – Historic Preservation Overlay) – William and Linda Mosley