Case 036-24: Special Use Permit

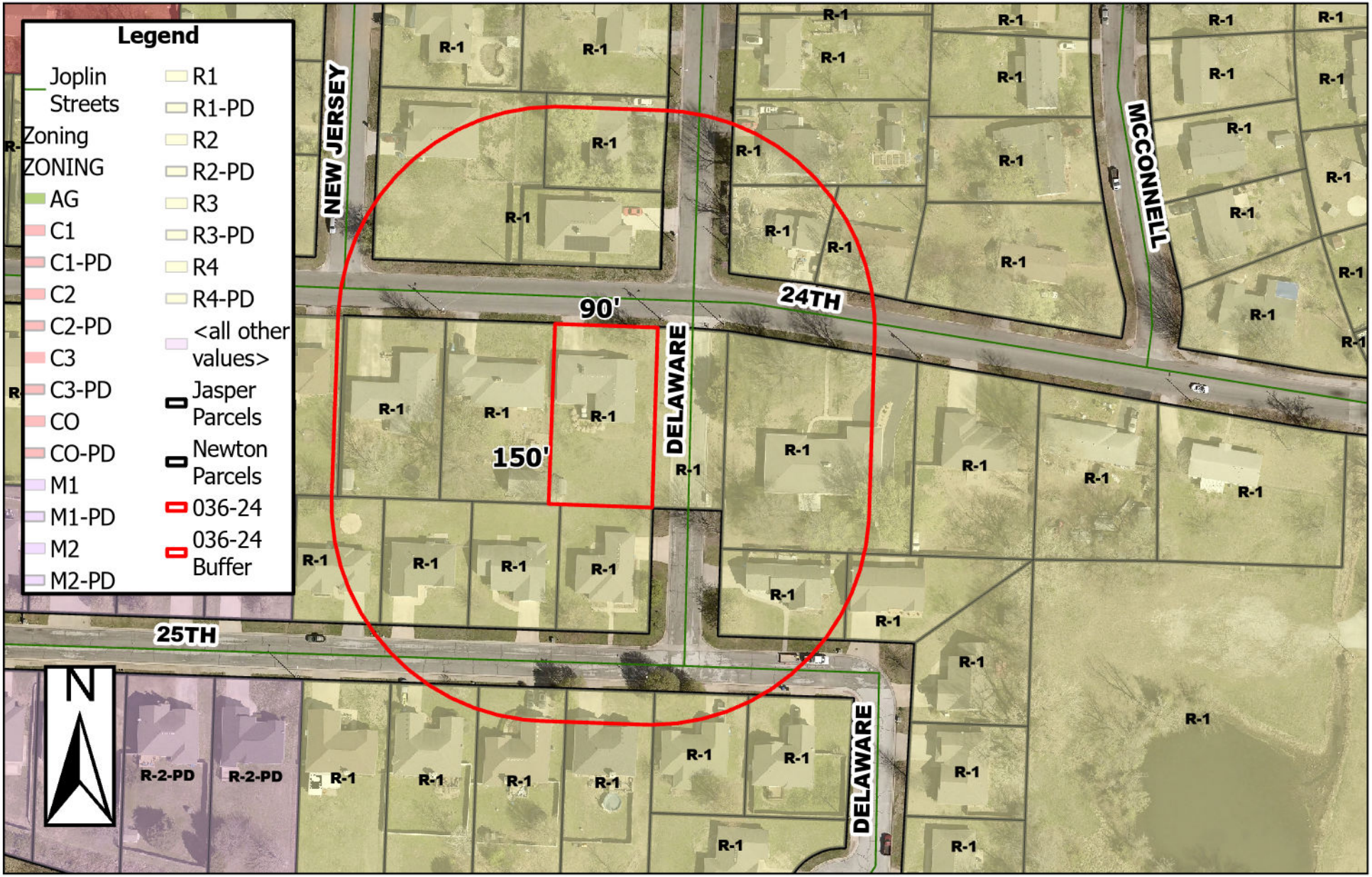

2120 E 24th St – Special Use Permit – A request for a Special Use Permit to operate a Concert House – Jeffrey Morrow

0 40 80 160 240 320 Feet