ALLO Fiber Underground Construction

January 2026

South Transport

- 100% conduit in the ground.
- I44 crossing has been completed.
- Aerial over Shoal Creek.(temporary)
- Fiber is being installed.

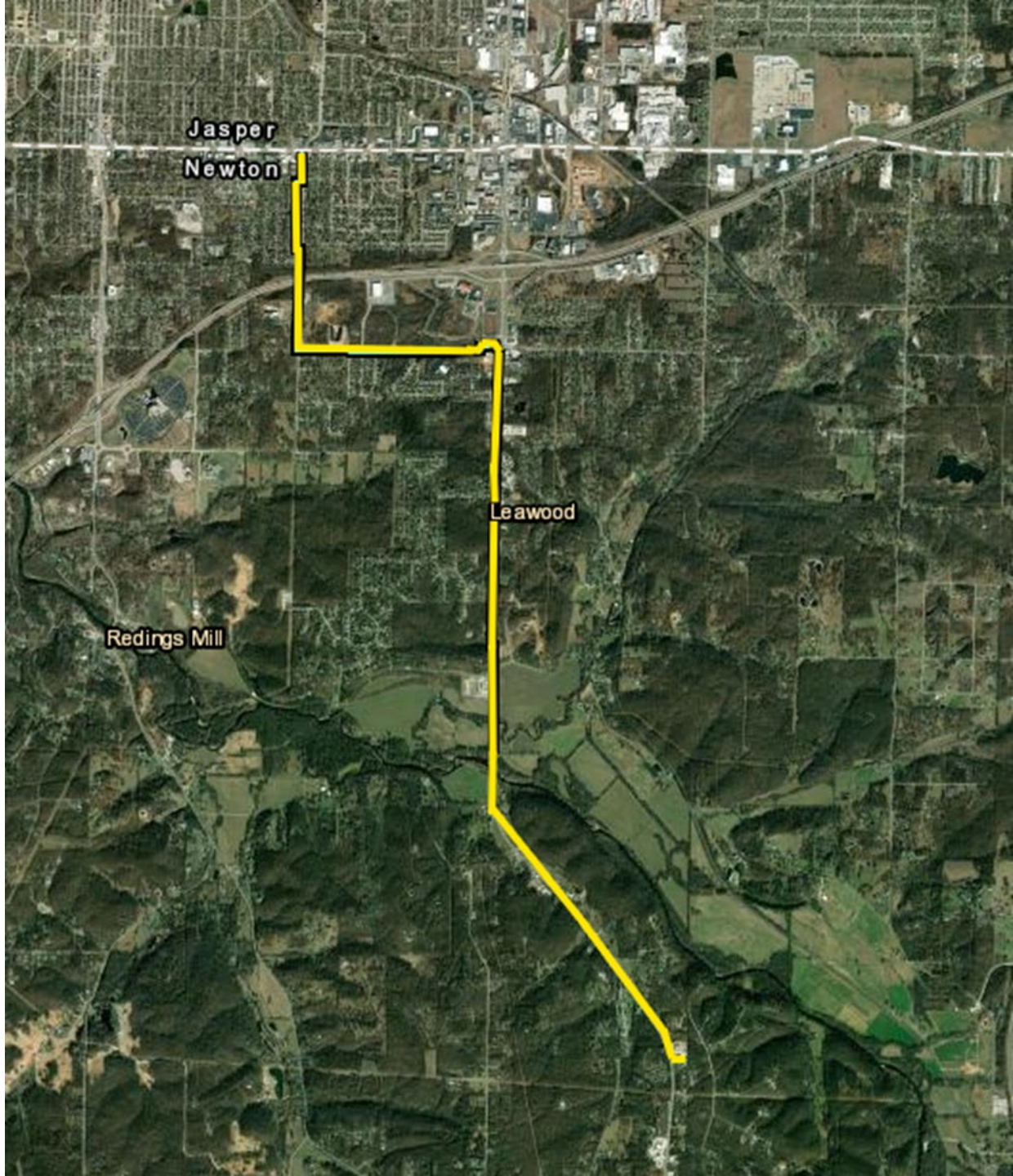

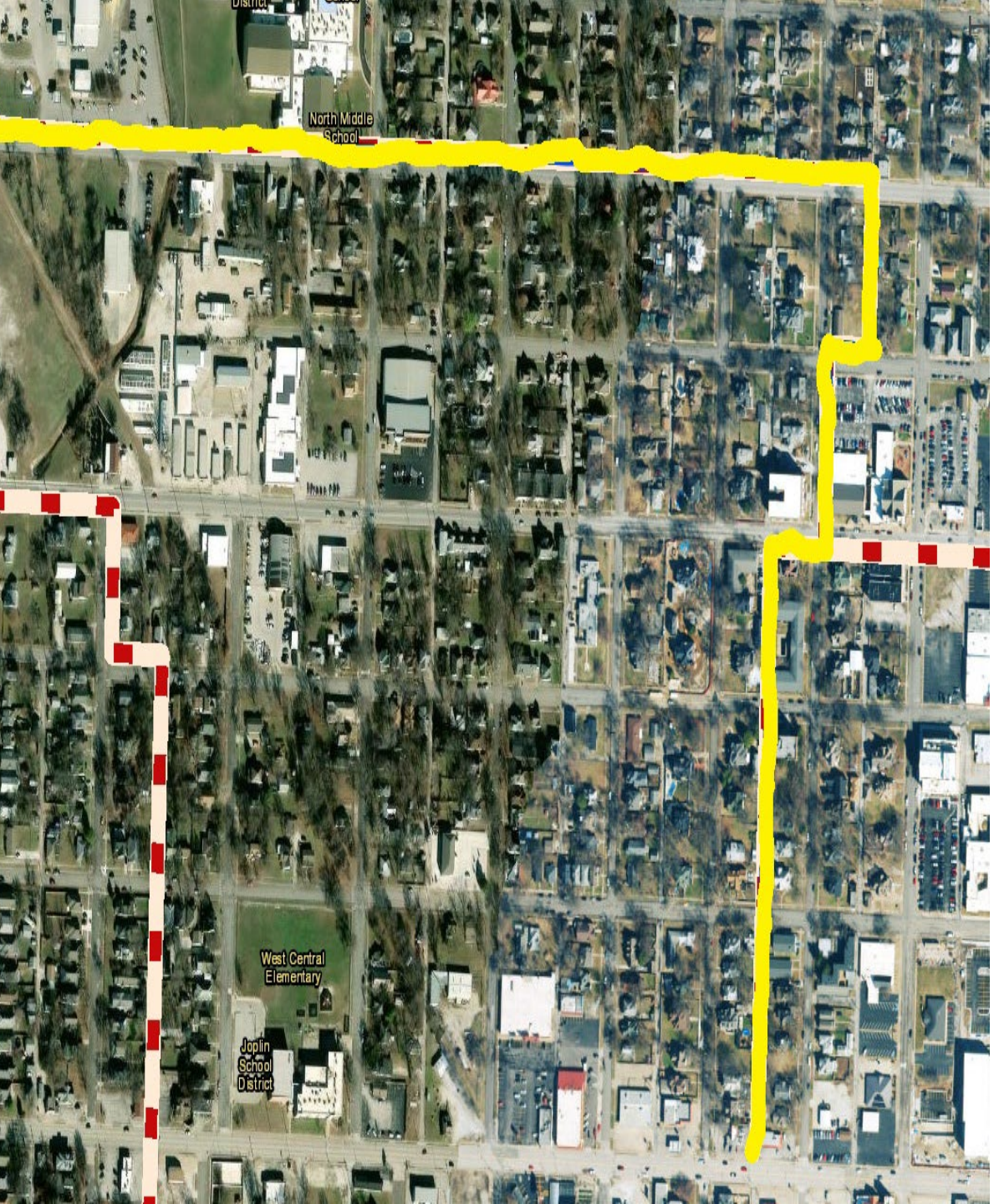

North Transport

- Conduit 100% complete.
- Fiber from MMP to CO1 is installed.
- Next milestone is to install MSTs to get homes and business online.

Southwest Feeder Ring

- 95% complete with conduit.
- Fiber is being installed.
- Next big Milestone is getting CO1 and C02 connected.

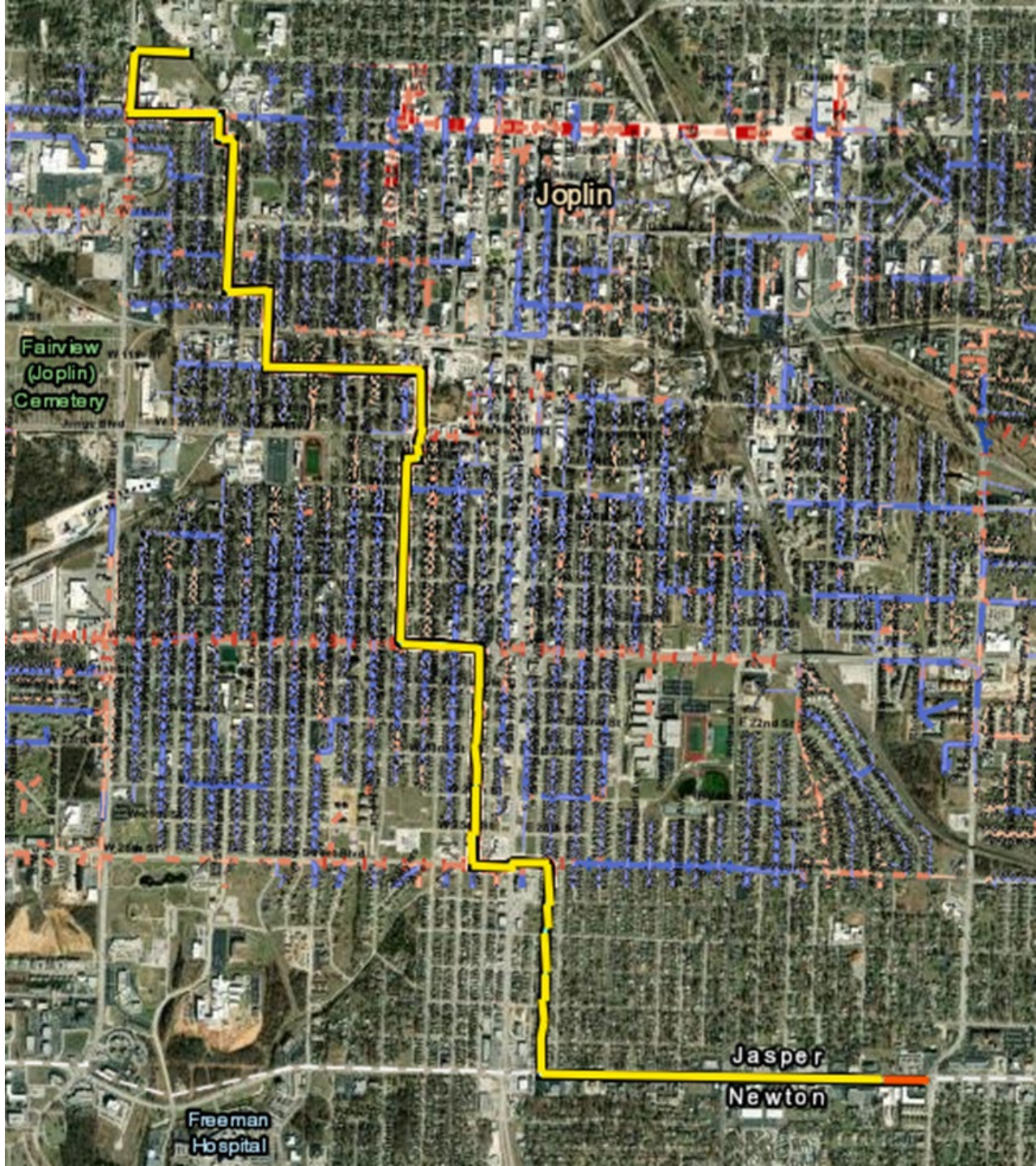

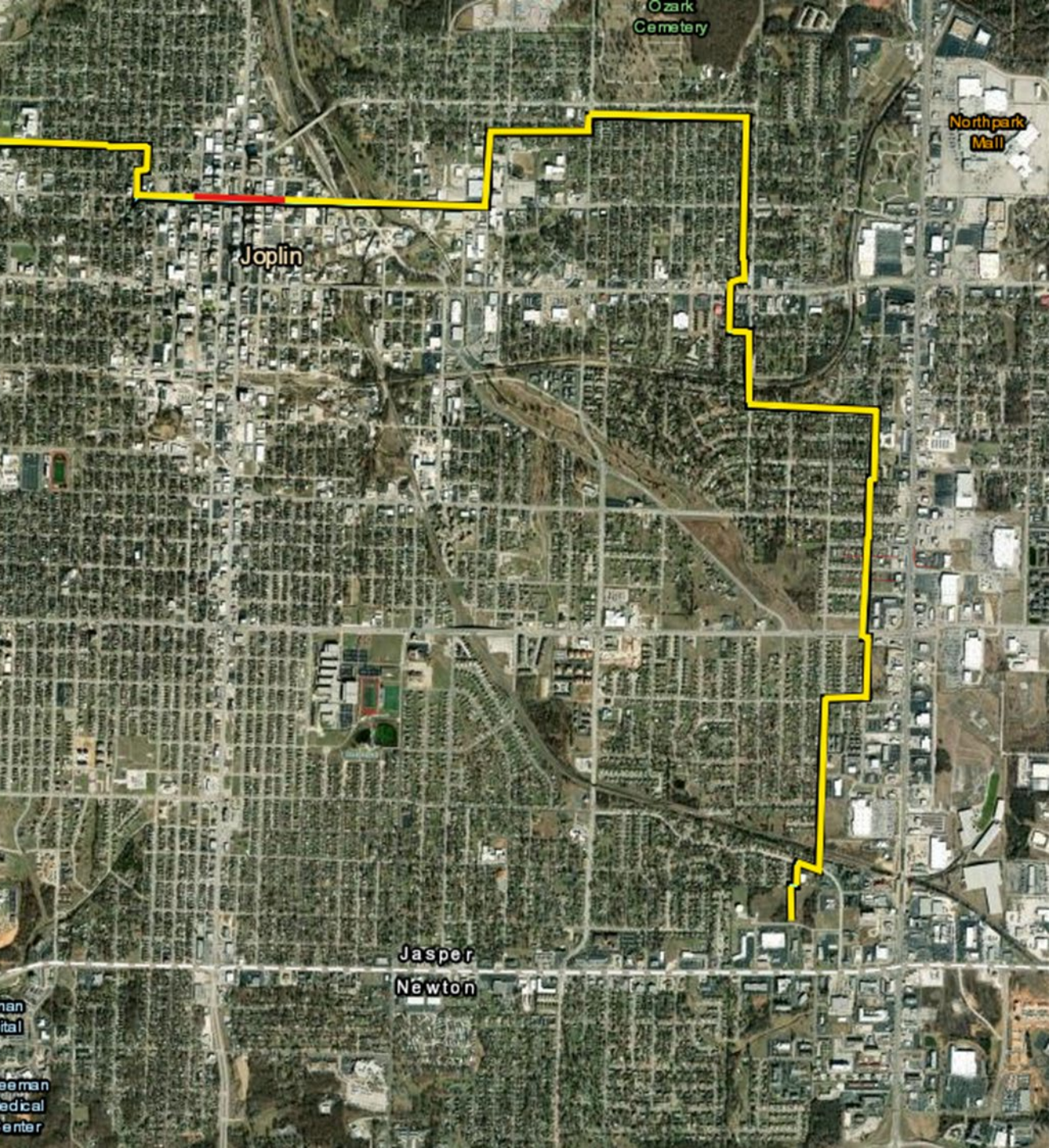

Northeast Feeder Ring

- 95% complete with conduit.
- Fiber is being installed.
- Next big milestone is getting the CO's talking.

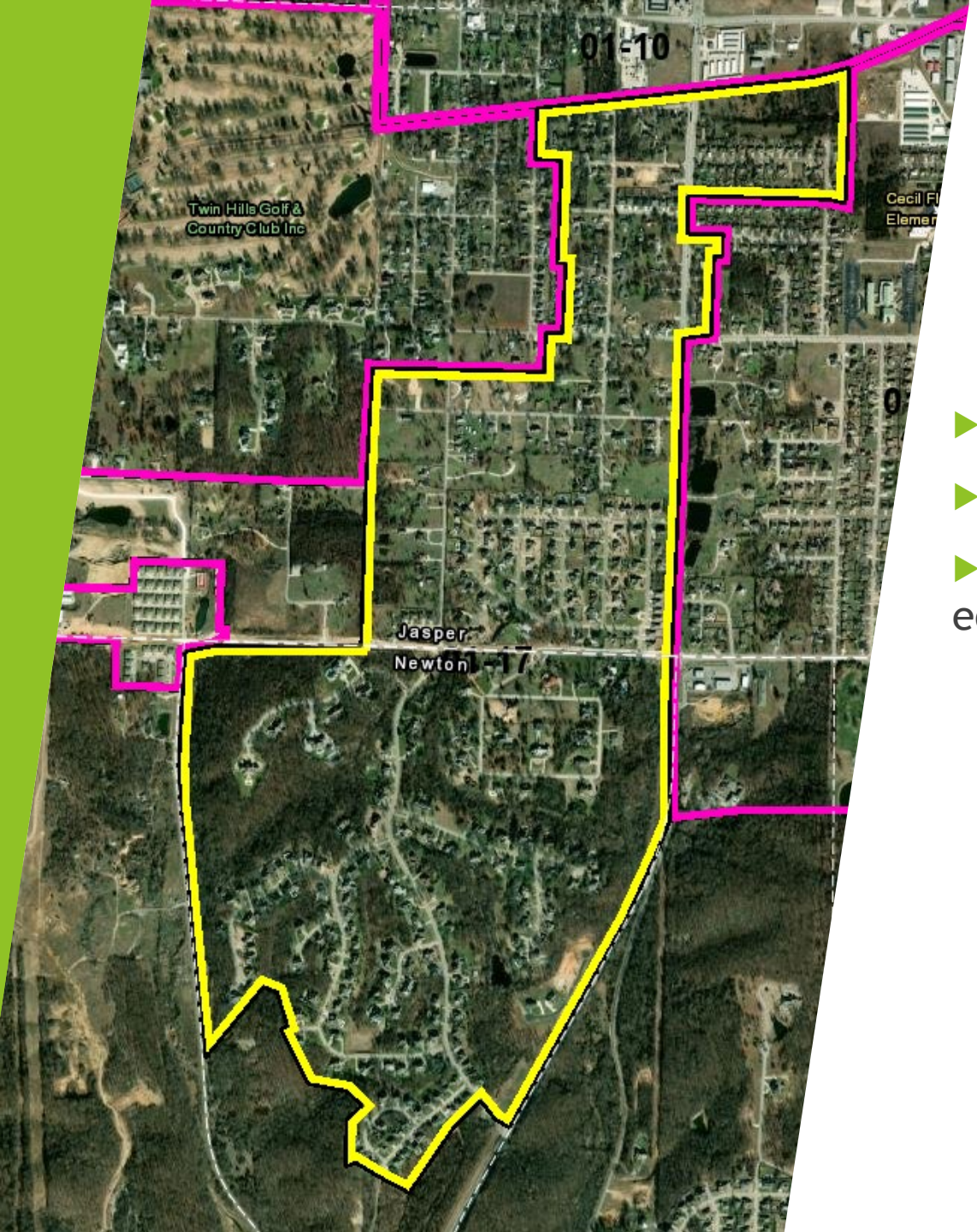

Micro Trenching

- PON 1-17 will be micro trenched.
- Starting 1/19.
- Will have inhouse crews working all equipment.

Micro Trenching Equipment





Active PONs

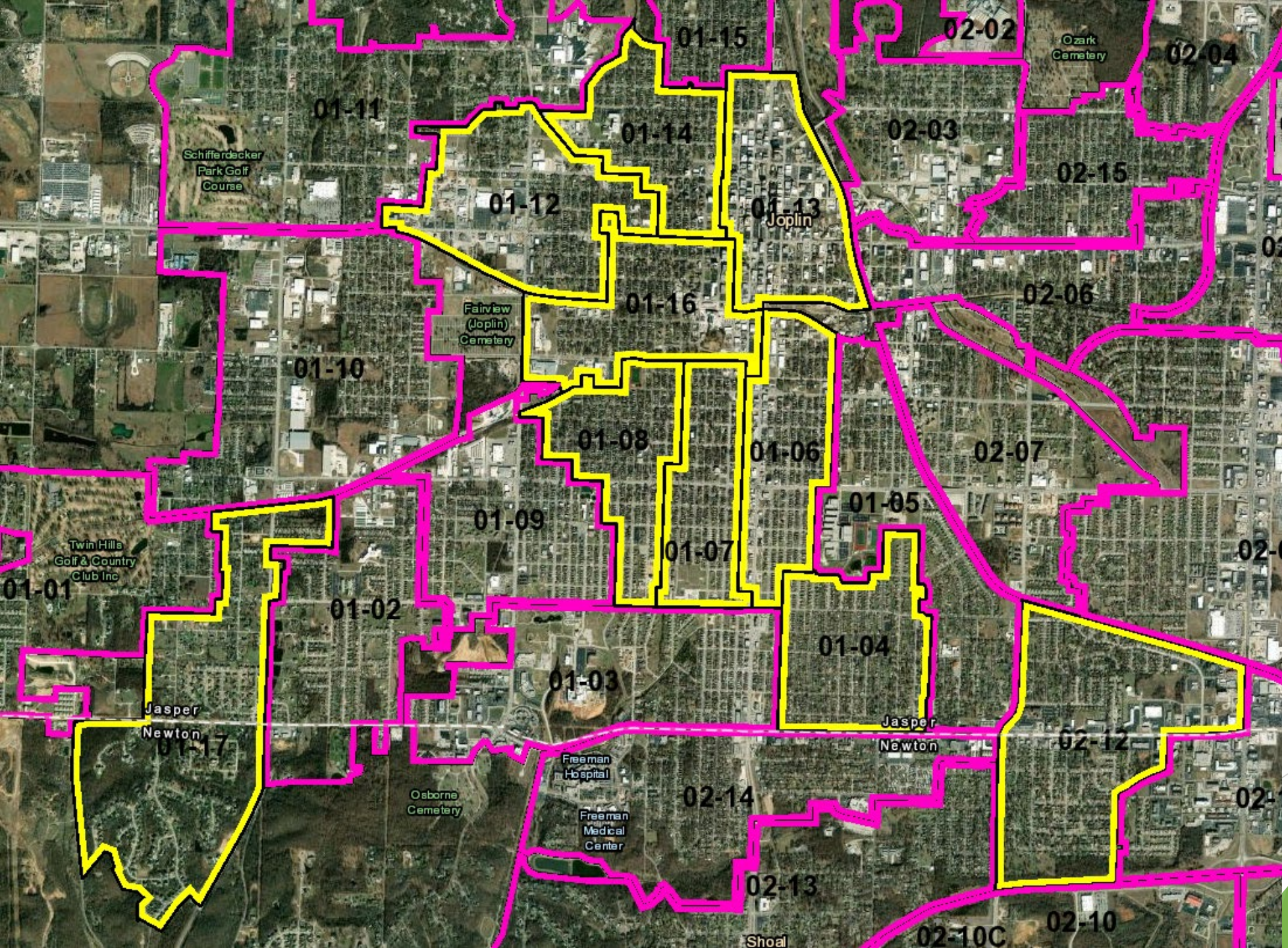
01-15
02-02
Ozark Cemetery
02-04
01-11
01-14
02-03
Schifferdecker Park Golf Course
02-15
01-12
01-13
Joplin
01-16
02-06
Fairview (Joplin) Cemetery
01-10
01-08
01-06
02-07
01-05
01-09
01-07
Twin Hills Golf & Country Club Inc
01-01
01-02
01-04
01-03
Jasper
Newton
01-17
Jasper
Newton
02-12
Freeman Hospital
Osborne Cemetery
02-14
Freeman Medical Center
02-13
Shoal
02-10C
02-10

First 3 PONs

- PON 1-14: Complete, currently doing test costumers.
  - Customers can sign up for service on our website.
  - Come by our storefront at 512 S. Main.
- PON 1-12: 57% complete.
- PON 1-07: 54% complete.
- More information - www.Allocommunications.com

Issues / Concerns

Street Cuts

- Allo has moved to a ticket system to insure we don't get behind or miss any utility cuts moving forward.
- Our team is working to make sure all cuts are getting fixed by our contractors or put into the city's system to get fixed.

Delay in micro-trenching

- Micro-trenching started in Oct but stopped due to equipment issues.
- Unfinished areas in Westberry Square.
- We have started trenching as of 1/19 and will be working to get this cleaned up.
- Moving forward, we don't see this happening again.