CITY OF JOPLIN
COUNCIL AGENDA ITEM

ITEM:
CB 2024-251 – Rezoning

MEETING DATE:
January 6, 2025

ORIGINATING DEPARTMENT:
Planning, Development and Neighborhood Services

REVIEWED BY:
Director of Planning, Development & Neighborhood Services – Troy Bolander
Director of Finance – Leslie Haase
City Attorney – Peter Edwards
Assistant City Manager – Tony Robyn
City Manager – Nicholas Edwards

FUNDING SOURCE:
Not applicable for this item.

SUMMARY REQUEST:
Case 038-24: 117 N Moffet – Rezoning – A request to rezone from District R-3 (Multi-Family Residential) to District R-3 HP (Multi-Family Residential – Historic Preservation Overlay) – William and Linda Mosley

BACKGROUND:

This request to rezone to R-3-HP is eligible for local landmark listing with Criteria 3: It's identification with a person or persons who significantly contributed to the development of the community, county, state, or country; through its association with Frank Edward Weeks, & Criteria 5: Its identification as a work of a master builder, architect, or landscape architect whose individual work has influenced the development of the community, county. State or county; through the association with the firm Garstang & Rea.

PLANNING & ZONING COMMISSION TESTIMONY:

Thomas Walters represented the case. He explained that the case was approved by the Historic Preservation Commission as it qualified under Criteria 3 and Criteria 5. Dr. Rosenberg asked why it was not being rezoned to R-1 if the use is single-family. Mr. Walters responded that this case is just to adopt the historic landmark designation.

PUBLIC COMMENT;

Ms. Linda Mosley spoke in favor of the case. She introduced herself as the owner of the property.

RECOMMENDATIONS:
Staff recommends approving Council Bill 2025-251
Planning & Zoning Commission recommends approving Case 039-24 (7 in Favor, 0 Opposed, 0 Absent)

ATTACHMENTS
Staff Planning Report
P&Z Commission Minutes
Applicant Materials
Map

Z&P Meeting: December 9, 2024
City Council Meeting: January 5, 2025

JOPLIN
PLANNING, DEVELOPMENT, & NEIGHBORHOOD SERVICES

STAFF PLANNING REPORT
Rezoning

CASE 038-24 A request to remove from District R-3 (Multi-family Residential) and include in District R-3-HP (Multi-family Residential – Historic Preservation Overlay) for future commercial development

LOCATION 117 N. Moffet Ave.

APPLICANT William & Linda Mosley & Joplin Historic Preservation Commission

---

EXISTING CONDITIONS

Zoning	Land Use	Property Size
R-3	Single Family	0.33

SITE CONTEXT

	North	East	South	West
Existing Zoning	R-3	R-3	R-3	R-3
Land Use	Single Family	Single Family	Single Family	Single Family

FUTURE LAND USE

Joplin's Future Land Use Map shows this property as future low-density residential.

TRANSPORTATION

Streets with access	Classification	Right-of-way width
N. Moffet Ave.	Local	60′

UTILITIES

Utilities in place.

FLOOD PLAIN

This property is not in the flood plain.

STAFF ANALYSIS

CONSISTENT WITH DEVELOPMENT POLICIES OF THE COMPREHENSIVE PLAN?

This request is consistent with the Comprehensive Plan. The property is eligible for listing in the local historic listing in accordance with appendix E of the zoning code.

THE SUITABILITY OF THE SUBJECT PROPERTY FOR THE USES TO WHICH IT HAS BEEN RESTRICTED

The current zoning of R-3 and the use is single family. This will be unchanged by inclusion in the HP overlay.

THE EXTENT THAT THE ZONING CHANGE WILL DETRIMENTALLY AFFECT NEARBY PROPERTY

The change in zoning will not be detrimental to nearby property. Only the applicant property will be subject to the overlay restrictions, and certificate of appropriateness approvals.

DISCUSSION

This request to rezone to R-3-HP is eligible for local landmark listing with Criteria 3: It's identification with a person or persons who significantly contributed to the development of the community, county, state, or country; through its association with Frank Edward Weeks, & Criteria 5: Its identification as a work of a master builder, architect, or landscape architect whose individual work has influenced the development of the community, county. State or county; through the association with the firm Garstang & Rea.

Joplin Historic Preservation Commission recommends approval of Case 038-24.

ENCLOSURES

- Map of property
- Application

CASE 038-24: REZONING

117 N Moffet- Rezoning- A request to rezone from District R- 3 (Multi-Family Residential) to District R-3 HP (Multi-Family Residential- Historic Preservation Overlay)- William and Linda Mosley

Mr. Kimble asked if the applicant or representative would come forward and state their name and address for the record.

Thomas Walters of 602 S Main St. Joplin, Missouri presented the case on behalf of the Historic Preservation Commission for the City of Joplin.

Mr. Walters explained to the commission that the request for rezoning was already heard in front of the Historic Preservation Commission for the City of Joplin, and they had recommended approval. Mr. Walter explained that the criteria needed to be considered for the Historic Preservation overlay had been met by the applicants.

Mr. Walters explained that the criteria met by the applicants were met by the historical significance criteria 3. Mr. Walter explained that criteria 3 of historical significance was stated as “its identification with a person or person who significantly contributed to the development of the community, county, state, or country”. Mr. Walter stated this criterion was met due to the home being associated with Frank E. Weeks.

Mr. Walters stated that the second criteria that this home met for the historical significance was " its identification as the work of a master builder, designer, architect or landscape architect whose individual work has influenced the development of the community, county, state or country”. Mr. Walter stated that this criterion was met due to the association the house has with prominent local architects Garstang and Rea.

Mr. Kimble asked the commission if they had questions for the representative.

Dr. Rosenberg asked Mr. Walter why the owners were trying to rezone if it was only a single-family home.

Mr. Walters explained that the rezoning request was just for the Historical Preservation Overlay dedication and not the zoning of the property.

Mr. Kimble asked if there was anyone in the audience that would like to speak in favor of this case.

Linda Mosely of 117 N Moffet Ave. Joplin, Missouri asked to speak in favor of this case. Mrs. Mosely explained she would like the support of the commission so her house can be listed with the Historical Preservation Overlay.

Mr. Kimble asked if there was anyone in the audience that would like to speak in opposition to this case.

DR. ROSENBERG MADE A MOTIN TO APPROVE CASE 038-24. THIS MOTION WAS SECONDED BY MR. LANDIS. MOTION CARRIED. (7 IN FAVOR, 0 NAY)

Rezoning Application

Return Form to:
Planner
Joplin City Hall
602 S. Main Street
Joplin, Missouri 64801
417-624-0820 Ext. 1511
Zoning-Planning@JoplinMO.org

Office Use Only
Case No.: 038-24
Filing Fee: ~~$600.00~~ $0.00 HP
Received: 10/31/24
Date Advertised:
Proj. No.: 24-116
Public Hearing Date: 12/2/24 (PZ)
1/6/25 (CC)

Applicant: William & Linda Mosley & Historic Preservation Commission Phone No.: 417-438-4634

Address: 117 N. Moffet Ave. Joplin, MO 64801 Email: wmmosley@att.net

Owner: William & Linda Mosley Phone No.: 417-438-4634

Address: 117 N Moffet Ave. Joplin, MO 64801 Email: same

Location of Property: 117 N moffet - North Heights Neighborhood

Present Use of Property: Single family home

Proposed Use of Property: Single family home / local Landmark

Current Zoning: R-3 Requested Zoning: R-3-HP

Surrounding Land Use and Zoning:

	Land Use	Zoning
North	Single family	R-3
South	Single family	R-3
East	Single family	R-3
West	Single family	R-3

Character of the Neighborhood: Walkable traditional Neighborhood

Relationship to Existing Zoning Pattern:

Yes	No	
☐	☒	Would proposed change create a small, isolated district unrelated to surrounding districts?
☐	☒	Are there substantial reasons why the property cannot be used in accord with existing zoning?

If yes, explain: _____

_____

_____

Conformance with Comprehensive Plan:

Yes	No	
☒	☐	Consistent with Development Policies?
☒	☐	Consistent with Future Land Use Map?

Traffic Conditions:

Yes	No	
☐	☒	Will turning movements caused by the proposed use create an undue traffic hazard?

Street(s) with Access to Property: _____

_____

Classification of Street(s):

Arterial ☐ Collector ☐ Local ☒

Right-of-Way Width: 60'

Subdivision Platting:

Yes	No	
☐	☒	Is platting required?
☒	☐	Are lots appropriately sized?
☒	☐	Is street right-of-way appropriately sized?

☒ ☐ Are drainage and utility easements adequately sized and provided?

Additional Platting Comments: _____

_____

_____

Unique Characteristic of Property and/or Additional Comment:

Nominated for local Landmark status on Criteria 3 & Criteria 5, Historic Preservation Commission approves & forwards to planning & Zoning Commission.

Submission of Documents: The following documents are **required** at time of submission.

Yes	No	
☒	☐	Completed and signed application.
☒	☐	One copy of a legal description of the property proposed to be rezoned from a deed or certified survey. Must be legible.
☒	☐	One copy of a statement describing the reasoning for the rezoning, the impact of the proposed change, including any traffic conditions that may result; any danger from fire hazards; how the proposed change may affect the character of the surrounding properties; and how the proposed change will benefit the City of Joplin.
☐	☒	Owner Affidavit and Agent Affidavit, if applicant applying for the rezoning is not the owner of the property be rezoned.

Applications that are incomplete or missing required documents will not be processed or scheduled on an agenda to the Planning & Zoning Commission until corrected and resubmitted.

Signature: Tracy Walters **Date:** 10-30-2024

to a "federally related mortgage loan" even if the Loan does not qualify as a "federally related mortgage loan" under RESPA.

(Q) "Successor in Interest of Borrower" means any party that has taken title to the Property, whether or not that party has assumed Borrower's obligations under the Note and/or this Security Instrument.

TRANSFER OF RIGHTS IN THE PROPERTY

This Security Instrument secures to Lender: (i) the repayment of the Loan, and all renewals, extensions and modifications of the Note; and (ii) the performance of Borrower's covenants and agreements under this Security Instrument and the Note. For this purpose, Borrower irrevocably grants, bargains, sells, conveys and confirms to Trustee, in trust, with power of sale, the following described property located in the

PUBLIC RECORDS of JASPER COUNTY :

[Type of Recording Jurisdiction] [Name of Recording Jurisdiction]

ALL OF MISCELLANEOUS LOTS NUMBERED SIXTEEN (16) AND FORTY-EIGHT (48), ALL IN SECTION 3, TOWNSHIP 27, RANGE 33 AND ALL OF LOT NUMBERED SIXTY-NINE (69) IN WILSON AND HUTTONS SECOND ADDITION TO THE CITY OF JOPLIN COUNTY, MISSOURI.

Parcel ID Number: 35168170000 which currently has the address of

117 NORTH MOFFET AVENUE [Street]

JOPLIN [City], Missouri 64801 [Zip Code]

("Property Address"):

TOGETHER WITH all the improvements now or hereafter erected on the property, and all easements, appurtenances, and fixtures now or hereafter a part of the property. All replacements and additions shall also be covered by this Security Instrument. All of the foregoing is referred to in this Security Instrument as the "Property."

BORROWER COVENANTS that Borrower is lawfully seised of the estate hereby conveyed and has the right to grant and convey the Property and that the Property is unencumbered, except for encumbrances of record. Borrower warrants and will defend generally the title to the Property against all claims and demands, subject to any encumbrances of record.

THIS SECURITY INSTRUMENT combines uniform covenants for national use and non-uniform covenants with limited variations by jurisdiction to constitute a uniform security instrument covering real property.

UNIFORM COVENANTS. Borrower and Lender covenant and agree as follows:

1. Payment of Principal, Interest, Escrow Items, Prepayment Charges, and Late Charges. Borrower shall pay when due the principal of, and interest on, the debt evidenced by the Note and any prepayment charges and late charges due under the Note. Borrower shall also pay funds for Escrow Items pursuant to Section 3. Payments due under the Note and this Security Instrument shall be made in U.S.

JOPLIN | HISTORIC PRESERVATION COMMISSION

STAFF REPORT

APPLICANT:

William and Linda Mosley

OWNER:

William and Linda Mosley

ADDRESS AND LANDMARK NAME:

117 N Moffet Ave. Joplin, Missouri 64801
The Wilber House

PRESENT USE:

Single Family Residential (Zoned R-3)

HISTORIC USE:

Single Family Residence

PHYSICAL DESCRIPTION:

Date of Construction: Established Circa 1907

Architectural Style: American Four Square

Construction: American Four Square architectural type, with additions and alterations from previous architectural styles. (See applicant description, attached)`

Site: Wilson & Hutton 2nd Addition lot 69, and Joplin Miscellaneous Tracts Lot 16 & Lot 48

HISTORICAL SIGNIFICANCE:

1. *Its character, interest, or value as part of the development, heritage, or cultural characteristics of the community, county, state, or country;*

   This category is typically not applied to single family homes being nominated for local landmark status. This category is applicable to a district as a whole.

2. *Its location as a site of a significant local, county, state, or national event;*

   Not applicable to this nomination

3. *Its identification with a person or persons who significantly contributed to the development of the community, county, state, or country;*

Frank Edwards Weeks, born August 7, 1879, in Rockford, Illinois was the youngest child of a wealthy Chicago family. His father, Harvey Thomas Weeks (November 20,1842-January 9, 1920) was a veteran of the Civil War. He was involved in real estate, banking and politics. Five years after the death of his first wife, Minnie, Frank Crawford Letts married Ms. Cora Perkins in Washington D.C. on November 11, 1897. By then he was an affluent provider as he was president of the National Wholesale Grocery Company in Chicago. On August 12, 1912 a son, Harvey Crawford Weeks was born to Frank and Herma. By that time they were living at 110 North Byers and Frank was listed as a Mine Operator in the Joplin City Directory. The first evidence of the Weeks living at 117 North Moffet Avenue was documented in Frank's WWI draft registration, serial number 2173. Mr. Weeks first mining venture was operation out of the old Sampson mine, west of Schifferdecker Park where he was associated with W. J. Briggle. He also operated the old Kitty mine at Thoms Station in Carl Junction, one of the heavy zinc producers in those days. Frank Edward Weeks, Jr. died on January 20, 1923 at the age of three and was buried at Mount Hope Cemetery. His cause of death was influenza with cardiac insufficiency.

Finding: The building meets the requirements of criteria 3 for its association with Frank E. Weeks.

4. *Its embodiment of distinguishing characteristics of an architectural style valuable for the study of a period, type, method of construction, or use of indigenous materials;*

   The American Foursquare Architectural type is not eligible for this category for it was an architectural type meant to have a variety of architectural details associated with the type, and the property has had some significant alterations.

5. *Its identification as the work of a master builder, designer, architect, or landscape architect whose individual work has influenced the development of the community, county, state, or country;*

   Garstang & Rea were prominent local architect for many building surviving today including the Christman Building.

Finding: The building meets the requirements of criteria 5 for its association with Garstang & Rea architects.

.

6. *Its embodiment of elements of design, detailing, materials, or craftsmanship that render it architecturally significant;*

Not applicable to this nomination.

7. *Its embodiment of design elements that make it structurally or architecturally innovative;*

Not applicable to this nomination

8. *Its unique location or singular physical characteristics that make it an established or familiar visual feature;*

Not applicable to this nomination.

9. *Its character as a particularly fine or unique example of a utilitarian structure, including, but not limited to farmhouses, gas stations, or other commercial structures, with a high level of integrity or architectural significance; and/or*

Not applicable to this nomination.

10. *Its suitability for preservation or restoration.*

Finding: The site meets the requirements for criteria 10 as staff would rate the integrity of the resource as fair or better.

Any structure, property, or area that meets one or more of the above criteria shall also have sufficient integrity of location, design, materials, and workmanship to make it worthy of preservation or restoration. (Ord. No. 86-31, ' 1, 3-17-86)

STAFF RECOMMENDATION:

Staff recommends The Wilber House, located at 117 N Moffett, be forwarded by HPC Resolution to the Planning & Zoning Commission, to be added to the HP zoning overlay, and be designated as a local landmark.

SUPPORTING DOCUMENTS:

Documents included in determination were attached to application.

HISTORIC JOPLIN PRESERVATION COMMISSION
602 S Main Street, Joplin, MO 64801 (417)624-0820

HPC Case No._____

Meeting Date_____

LOCAL HISTORIC LANDMARK NOMINATION FORM

LOCATION
Address: 117 North Moffet Avenue Joplin MO 64801
Property Name (historic or common): _____

OWNER INFORMATION
Name: William and Linda Mosley Phone: 417-438-4634
Address: 117 North Moffet Avenue

FORM PREPARED BY (If other than owner)
Name: N/A Phone: _____
Address: _____
Relationship to Owner: _____
*A notarized letter of consent from the legal owner is required.

CLASSIFICATION
Present Use: _____
Single family dwelling Historic Use (if known): Single family dwelling
Public or Private: Private Occupied or Unoccupied: Occupied

ARCHITECTURAL and PHYSICAL DESCRIPTION (attach a separate sheet if needed)
Construction Date: 1907
Architect and/or Builder Garstang & Rea (if known): _____
Building Materials (foundation, walls, roof, etc.): Attached

Architectural Style: American Foursquare with classical elements
Site Description (property and surrounding area): Residential historic houses

HISTORICAL SIGNIFICANCE

(*Must meet at least one of the following, but please provide a brief description of how the nominated landmark meets the significance for any requirement that applies below – attach a separate sheet if needed).

1. Its character, interest, or value as part of the development, heritage, or cultural characteristics of the community, county, state, or country: The home is located in the Wilson-Hutton development. Circa 1900. The development borders the National Murphysburg Residential Historic District and the North Heights Historic Neighborhood

2. Its location as a site of a significant local, county, state, or national event:

3. Its identification with a person or persons who significantly contributed to the development of the community, county, state, or country: The first owners were Frederic and Fannie Wilber. Frederic was the district manager for the Hercules Powder Company. The next significant owners were Frank and Herma. Weeks. Frank was associated with numerous mines in Missouri and Oklahoma and explored mining in Texas. Associates of Mr. Weeks regarded him as one of the most successful and progressive mine operators in the district.

4. Its embodiment of distinguishing characteristics of an architectural style valuable for the study of a period, type, method of construction, or use of indigenous materials: Carthage limestone was used in the foundation, the solid slab balustrades and the plinths.

5. Its identification as the work of a master builder, designer, architect, or landscape architect whose individual work has influenced the development of a community, county, state, or country: The architects, Garstang & Rea were prominent architects of the era. Many residenses and industiral buildings are attributed to their names. Examples are Joplin Casket and Christman's Department Store. Significant residential houses include 419 S Jackson, 108-218-616 S Sergeant and 202-302-304 and 310 S Moffet.

6. Its embodiment of elements of design, detailing, materials, or craftsmanship that render it architecturally significant: Foursqurare Craftsman design. The second owner added a sunken library with 12 foot ceilings.

7. Its embodiment of design elements that make it structurally or architecturally innovative: The added library exterior includes Geogian style windows. Double french doors to exit to the patio.

8. Its unique location or singular physical characteristics that make it an established or familiar visual feature:

9. Its character as a particularly fine or unique example of a utilitarian structure, including, but not limited to, farmhouses, gas stations, or other commercial structures, with a high level of integrity or architectural significance: _____

_____

_____

_____

10. Its suitability for preservation or restoration: The house has been beautifully restored

_____

_____

_____

(*Any structure, property, or area that meets one or more of the above criteria shall also have sufficient integrity of location, design, materials, and workmanship to make it worthy of preservation or restoration. Ord. No. 86-31, ' 1, 3-17-86*)

SUPPORTING DOCUMENTS

A. Bibliography – Please provide a list of all sources used to complete this nomination form.
B. Photographs – Please provide current photographs of the property, as well as historic photographs (if available).
C. Any other sources (such as maps, newspaper clippings, etc.) that help support the nomination as a local historic landmark.

Please submit completed nomination forms to:

Planning & Community Development
Joplin City Hall
602 S. Main Street
Joplin, MO 64801

Please sign below once the nomination form is complete and ready for submittal:

Printed Name: _____

Signature: _____ Date: _____

*If the property owner would additionally desire a historic marker to be placed on the property, please complete and submit the following application with this Local Landmark Nomination Form.

HISTORIC JOPLIN PRESERVATION COMMISSION

602 S Main Street, Joplin, MO 64801 (417)624-0820

Local Landmark Marker Application Form

Name: William and Linda Mosley

Date: 10-1-2024

Address: 117 North Moffet Avenue

Phone: 417-438-4634

Address of Historic Property: 117 North Moffet Avenue

Property Owner (if different from above): _____

Historic Title/ Name of Property: Frederic Wilber/Frank Weeks House

Date of Original Construction: 1907

Historic District (if applicable): Wilson- Hutton

All historical data is subject to verification. Applicants will be notified by letter if there is a discrepancy in the verification process.

A metal pole will be provided with the installation of the marker, or the property owner may place their own post.

- ☐ I wish to use the pole provided by the city
- ☐ I am requesting to install my own post. Attached is a picture and description

Please return both pages of this application to the Historic Joplin Preservation Commission. Allow 6-8 weeks for processing and printing

Thank you,
Historic Joplin Preservation Commission

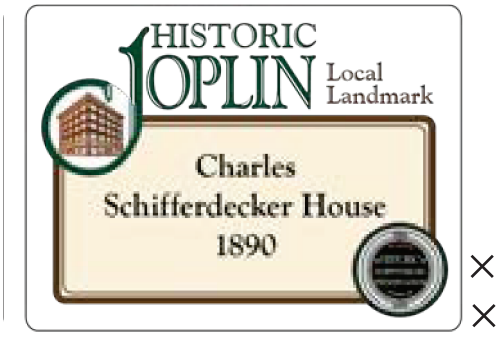

Local Landmark Sign with
Murphysburg Designation

Above: Local Landmark sign with a Murphysburg designation. Please note properties not in designated districts *will not* specify a designation in the lower right-hand corner.

HISTORIC JOPLIN PRESERVATION COMMISSION

602 S Main Street, Joplin, MO 64801 (417)624-0820

Local Landmark Marker Display Guidelines

In order to maintain a consistent use and display of the Local Landmark Markers, the Joplin Historic Preservation Commission (JHPC) has set forth the following Display Guidelines:

Pole/Standard:

A metal pole will be provided with the installation of the marker. An alternative post/standard may be utilized by the property owner at their own expense. HJPC will approve such poles based on the following criteria:

1. The style of the post/standard must complement the individual architectural style of the building, home, site or structure. For example: a Victorian post/standard for a Victorian structure, a Craftsman post/standard for a Craftsman Bungalow.
2. The height of the marker and post should be no higher than six (6) feet.

Marker Installation:

- Markers shall be installed on the outside edge of the property line at a distance no less than two (2) feet and no more than eight (8) feet from the sidewalk.
- At intersections, the Marker must be placed on the corner of the property facing the intersection. All other Markers must be placed facing the street.
- The height of the Marker and post should be no higher than six (6) feet.

Maintenance:

- Markers shall be maintained to be free of obstructions and clearly visible.
- Maintenance, replacement, repair due to weather, vandalism etc., of the marker is the responsibility of the property owner.

Continued Use:

- Markers are the property of the Historic Joplin Preservation Commission.
- Markers may not be removed without the approval of the HJPC.
- Any change in the display location of the marker and post shall be submitted in writing to the HJPC for approval.

I have read and agree to the above guidelines.

Name: _____

Date: _____


117

7–224.

TWELFTH CENSUS OF THE UNITED STATES.

123 A

State Missouri
County Jasper
Township or other division of county Joplin Township
[Insert name of township, town, precinct, district, or other civil division, as the case may be. See instructions.]
Name of Institution, X
Name of incorporated city, town, or village, within the above-named division,
Ward of city, X

SCHEDULE No. 1.—POPULATION.

Supervisor's District No. 13 — Sheet No. 5
Enumeration District No. 46

Enumerated by me on the 5 day of June, 1900, Harday R Davis, Enumerator.

1485

LOCATION. IN CITIES. Street.	House Number.	Number of dwelling-house, in the order of visitation.	Number of family, in the order of visitation.	NAME of each person whose place of abode on June 1, 1900, was in this family. Enter surname first, then the given name and middle initial, if any. INCLUDE every person living on June 1, 1900. OMIT children born since June 1, 1900.	RELATION. Relationship of each person to the head of the family.	PERSONAL DESCRIPTION. Color or race	Sex	DATE OF BIRTH. Month.	Year.	Age at last birthday.	Whether single, married, widowed, or divorced.	Number of years married.	Mother of how many children.	Number of these children living.	NATIVITY. Place of birth of each person and parents of each person enumerated. If born in the United States, give the State or Territory; if of foreign birth, give the Country only. Place of birth of this Person.	Place of birth of Father of this person.	Place of birth of Mother of this person.	CITIZENSHIP. Year of immigration to the United States.	Number of years in the United States.	Naturalization.	OCCUPATION, TRADE, OR PROFESSION of each person TEN YEARS of age and over. Occupation.	Months not employed.	EDUCATION. Attended school (in months).	Can read.	Can write.	Can speak English.	OWNERSHIP OF HOME. Owned or rented.	Owned free or mortgaged.	Farm or house.	Number of farm schedule.
1	2			3	4	5	6	7		8	9	10	11	12	13	14	15	16	17	18	19	20	21	22	23	24	25	26	27	28	
	82	80		Waugh, Aron S.	Head	W	M	May	1848	52	M	21			Missouri						Zinc Miner	6		yes	yes	yes	O	F	H		1
				Matilda	Wife	W	F	Mar	1859	41	M	21	7	6	Missouri	Tennessee	Missouri							yes	yes	yes					2
				Ada	Daughter	W	F	Mar	1895	5	S				Missouri	Missouri	Missouri							yes	yes	yes					3
				Minnie	Daughter	W	F	Sept	1881	18	S				Missouri	Missouri	Missouri				at school		1	yes	yes	yes					4
				Ada	Daughter	W	F	Sept	1889	10	S				Missouri	Missouri	Missouri				at school		2	yes	no	yes					5
				Flora	Daughter	W	F	Jan	1892	8	S				Missouri	Missouri	Missouri														6
				Ira	Son	W	M	Dec	1885	14	S				Missouri	Missouri	Missouri														7
				Perry	Son	W	M	Oct	1888	11	S				Missouri	Missouri	Missouri														8
	24	21		Merchant, Wm H	Head	W	M	Nov	1876	23	M	1			Missouri	New York	Michigan				Zinc Miner	0		yes	yes	yes	O	F	H		9
				Maud	Wife	W	F	Aug	1884	15	M	1	0	0	Missouri	Missouri	Missouri							yes	yes	yes					10
	81	82		Mastin, Jasper N	Head	W	M	Nov	1876	23	M	1			Illinois	Illinois	Kentucky				Zinc Miner	2		yes	yes	yes	O	F	Rent		11
				Myrtle M	Wife	W	F	Mar	1878	22	M	1	0	0	Kansas	Ohio	Illinois							yes	yes	yes					12
				Lodding, Nellie	Sister-in-law	W	F	Feb	1883	17	S				Kansas	Ohio	Illinois				Servant	0		yes	yes	yes					13
	82	83		Fredrich, James J	Head	W	M	Aug	1850	49	M	18			Pennsylvania	Pennsylvania	Pennsylvania				Teamster	0		yes	yes	yes	O	F	Rent		14
				Ellen	Wife	W	F	Nov	1865	34	M	18	5	3	Pennsylvania	Pennsylvania	Pennsylvania							yes	yes	yes					15
				Hortense C	Daughter	W	F	April	1884	16	S				Missouri	Pennsylvania	Pennsylvania				at School		9	yes	yes	yes					16
				Maude	Daughter	W	F	Aug	1888	10	S				Missouri	Pennsylvania	Pennsylvania				at school		9	yes	yes	yes					17
				Ruby	Daughter	W	F	Oct	1891	8	S				Missouri	Pennsylvania	Pennsylvania				at school		9	yes	yes	yes					18
	84	84		Knuckles, Fabius H	Head	W	M	Aug	1871	28	M	6			Illinois	Illinois	Illinois				Blacksmith	5		yes	yes	yes	O	F	H		19
				Mary	Wife	W	F	May	1870	30	M	6	2	2	Illinois	Germany	Illinois							yes	yes	yes					20
				Carl	Son	W	M	Feb	1898	2	S				Kansas	Illinois	Illinois														21
				Lucy	Daughter	W	F	Feb	1900	6/12	S				Missouri	Illinois	Illinois														22
	85	85		Booth, Jacob H	Head	W	M	Dec		Gen	M	8			Illinois	Illinois	Illinois				Zinc Miner	6		yes	yes	yes	O	F	H		23
				Isabelle A	Wife	W	F	Mar	1878	22	M	8	3	3	Missouri	Missouri	Indiana							yes	yes	yes					24
				Jane	Daughter	W	F	Nov	1892	7	S				Missouri	Illinois	Missouri				at school										25
				Sarah	Daughter	W	F	Sept	1895	4	S				Missouri	Illinois	Missouri														26
				John	Son	W	M	April	1898	2	S				Missouri	Illinois	Missouri														27
				Hall, Rosa	Cousin	W	F	May	1883	17	S				Missouri	Illinois	Missouri				Servant	6		yes	yes	yes					28
	86	86		Sill, Abraham G	Head	W	M	Mar	1847	53	M	14			Pennsylvania	Pennsylvania	Pennsylvania				Farmer	0		yes	yes	yes	O	F	H		29
				Nancy C	Wife	W	F	Mar	1862	38	M	14	5	3	Tennessee	Tennessee	Tennessee							yes	yes	yes					30
				Martha A	Daughter	W	F	May	1887	13	S				Arkansas	Pennsylvania	Tennessee							yes	yes	yes					31
				Stella M	Daughter	W	F	Feb	1891	9	S				Arkansas	Pennsylvania	Tennessee														32
				Ernest A	Son	W	M	Nov	1895	6	S				Arkansas	Pennsylvania	Tennessee														33
	86	87		Andis, Nancy J	Head	W	F	Aug	1840	59	W	8	11	4	Illinois	Indiana	Kentucky				House Keeper			yes	yes	yes	O	F	H		34
				Robert M	Son	W	M	Dec	1875	24	S				Illinois	Indiana	Illinois				Zinc Miner	2		yes	yes	yes					35
				John F	Son	W	M	Oct	1878	20	S				Missouri	Indiana	Illinois				Zinc Miner	4		yes	yes	yes					36
	87	88		Phillips, William H	Head	W	M	Dec	1857	42	W				Illinois	Connecticut	Connecticut				Laborer	12	0	yes	yes	yes	O	F	H		37
				Joseph P	Son	W	M	May	1884	31	M	6			Missouri	Illinois	Illinois				Zinc Miner	0		yes	yes	yes					38
				Rosa B	Son-in-law	W	F	Mar	1873	27	M	6	1	1	Missouri	Indiana	North Carolina							yes	no	yes					39
	84	89		Barnett, Ed J	Head	W	M	May	1873	27	W				Kansas	Ohio	Missouri				Zinc Miner	4		yes	yes	yes	O	F	H		40
	90	90		Maud	Daughter	W	F	Sept	1893	6	S				Missouri	Missouri	Kansas														41
	9			Frank	Father	W	M	Dec	1836	63	W				Ohio	Ohio	Ohio				Teamster	2		yes	yes	yes					42
	90	91		Winchell, Jesse C	Head	W	M	June	1875	24	M	2			Indiana	Indiana	Indiana				Zinc Miner	0		yes	yes	yes	O	F	Rent		43
				Ettie F	Wife	W	F	Jan	1881	19	M	2	0	0	Missouri	Indiana	Illinois							yes	yes	yes					44
	91	92		Brown, Wilson W	Head	W	M	May	1844	52	M	25			Pennsylvania	Pennsylvania	Pennsylvania				Mine Superintendent	0		yes	yes	yes	O	F	H		45
				Eleanor B	Wife	W	F	Oct	1857	42	M	25	6	3	Indiana	Ohio	Indiana							yes	yes	yes					46
				Jay F	Son	W	M	Mar	1882	18	S				Ohio	Pennsylvania	Indiana				Engineer mine	0		yes	yes	yes					47
				Jones, Arthur A	Son-in-law	W	M	Mar	1880	20	M				Indiana	Indiana	Indiana				Drill man	0		yes	yes	yes					48
				Jones, Irene	Daughter	W	F	Jan	1885	15	M		0	0	Missouri	Pennsylvania	Indiana							yes	yes	yes					49
				Lewis, George	Boarder	W	M	Nov	1887	12	S				Minnesota	Va	Va				Zinc Miner			yes	yes	yes					50

W. E. WOOD
Decorator and Dealer in
Wall Paper and Paints
Artists' Supplies
Fine Painting and Interior
Decorating
SHOW ROOMS
418 JOPLIN ST.
Home Phone 114
Res. Home Phone 698

A. H. ABBOTT COAL CO.
1328 Main St. ∴ Home Phone 308, Bell 80

Wiggins John W miner rms 629 Amander
Wiggins Peter N (Johnson & Wiggins 6th & Kentucky) r Carthage Mo
Wiggins Philo Reed team Waters Pierce Oil Co r 2109 Grand
Wight Franklin L r 206 Jackson
Wilbanks Kay sales agt Ely & Walker Dry Goods Co 4-6 Frisco bldg
Wilbanks Walter A clk W M Castleberry r 1507 Kentucky
WILBER FRED A cash Independent Powder Co of Mo r 117 n Moffet
Wilcox Frank B mine opr r Olivia
Wilcox Lemuel crush fdr r 315 n Grays av
Wilcox Lola bkpr F W Woolworth & Co r 315 n Gray
Wilcox Raleigh driver Junge Baking Co r 315 n Grays av
Wilcoxson see Willcoxson
Wildgen Fred miner r 1403 w 9th
Wilds Tracie student r 905 Bryan
Wiles Earl clk Davis-Kayser Mer Co r 324 s Mineral
Wiles Grace laundress rms ws Park 1st n 7th
Wiles James P grocer 719 Bway r 324 s Mineral
Wiles Lee M mine opr r 627 Jackson
Wiles see also Whiles
Wiley Anna r 908 w 6th

JOHN J. KIRKPATRICK
DEALER IN
HIGH GRADE WALL PAPER AND INTERIOR DECORATIONS
HOME PHONE 728 THE MOST ARTISTIC MADE 629 MAIN ST.

Wiley Bert L (Wiley Wholesale Flour & Feed Co 630 Amander) r 926 Murphy
Wiley Danl W (Wiley Wholesale Flour & Feed Co 630 Amander) r 2116 Virginia
Wiley Efton N cement finisher r 1401 Moffet
Wiley Frank G janitor Byers School r 908 w 6th
Wiley Hannah presser Hardella's Dye Works r 908 w 6th
Wiley Lunda ironer Joplin Steam Laundry Co r 908 w 6th
Wiley Oliver P M (sec & treas Independent Candy Mfg Co 4th nw cor Mo av) r 634 Wall
Wiley Wholesale Flour & Feed Co (B L & D W Wiley and J Y Huffman) 630 Amander
WILGUS AUG B real est 205 Miners Bank bldg r 511 Jackson
Wilgus Lovetta r 511 Jackson
Wilhite Emma ironer Star Laundry r Galena Kas
Wilhite Otto packer Picher Lead Co b 117 n Grays av
Wilhoit Edw M oil 12th & Mo av r Springfield Mo
Wilkerson Alpha Mrs r 1214 Kentucky
Wilkerson Chas F mgr Compressed Air & Vacuum House Cleaning Co 116 e 4th r 405 Pearl
Wilkerson John lab r ws Byers 7th s 26th

Gas Stoves
Gas Fixtures
Sporting Goods
Refrigerators
Wm. Guengerich
DEALER IN
General Hardware
Tin Shop
Connected
313 MAIN ST
JOPLIN, MO.
Telephones:
Bell 370, Home 399

Joplin Supply Company
Machinery, Miners Supplies, Shelf and Heavy Hardware
PHONE 319 FOURTH AND WALL ST.

W. E. SMITH F. A. FUNK F. W. SANSOM
SMITH, FUNK & SANSOM
CIVIL, MINING AND MUNICIPAL ENGINEERS
Successors to S. J. McKee
Surveying, Drafting, Blueprinting. 317-318 Miners Bank Bldg. Home Phone 875 Red

Wilkerson Martha Mrs r 1701 Main
Wilkins Alex D driver Home Laundry r 1925 Virginia
Wilkins Chas miner r 1815 Virginia
Wilkins Eunice A phone opr r 1925 Virginia
Wilkins Sidney mine supt r 436 n Pearl
Wilkins Warren A mess Lightning Messenger Service r 1925 Virginia
Wilkinson Chas miner r Main sw cor 26th
Wilkinson Edith tchr Byers School r 728 Joplin
Wilkinson Essie r Main sw cor 26th
Wilkinson Harry miner r Main sw cor 26th
Wilkinson Isaac N miner r Oliver nr 1st
Wilkinson Wm T team r Main sw cor 26th
Wilks Geo lab Rogers-Conklin Mfg Co r 903 Jackson
Wilks Leonard clk H A Marr & Co r 909 w 7th
Wilks Lucy rms 1218 Main
Willard Frank (c) porter Harris Crain r 203 w 1st
Willard Sherman A Rev (pastor East Joplin Cong Church Hill nw cor School) r 302 n Cox
Willbanks Chas F smelter Picher Lead Co r 1451 Perkins
Willbanks Geo L smelter Picher Lead Co r 1710 Glover

THE CONQUEROR TRUST CO.
S. E. COR. FOURTH AND JOPLIN STS., JOPLIN, MO.
A GENERAL BANKING AND TRUST BUSINESS
Interest Paid on all Deposits. 3 per cent on Savings Accounts. BOTH PHONES 616

Willbanks Margaret Mrs r 1710 Glover
Willcoxson Rufus L r 931 Wall
Willet Mary maid The Clarketon
Williams Albert D plumber North Joplin Plumbing Co r 112 Main
Williams Albert H real est 1055 Main r 1501 Minn
Williams Alex Mc meats es Park View 3d s of Perkins r ws Carson 3d s of 1st
Williams Alex N (c) lobby man Connor hotel rms 204 n Main
Williams Allen cuffer Daly & Forman 213 w 2d
Williams Annie dressmkr 507 Pearl
Williams Bessie r ss 7th 4th e Ozark
Williams Cabinet Works (J P Williams F J Allerding) 514 n Main
Williams Carl molder United Iron Works Co
Williams Chas miner r Empire ¼ mile s 26th
Williams Chas sheet metal worker Empire Sheet Metal Works
Williams Chas junk ns 4th 2d e of Park View
Williams Chas (c) cook 113 Main
Williams Chas A miner r ws Carson 3d s of 1st
Williams Chas T r 1828 Joplin
Williams Claude O hoisterman r 1828 Joplin
Williams Coll molder r 1709 Ohio

F. H. Nelson Realty Co.
311 Main St., Rooms 20 and 21. Home Phone 1486. Res. Phone 1379 Black.
REAL ESTATE BROKERS, MINES, RENTALS AND LOANS

T. W. Osterloh
Books
Stationery
312 MAIN ST.
Phones 268

Joplin Tobacco Company.
...Wholesale...
Cigars
Tobaccos
and Pipes..
116-18
East Fifth Street
BELL PHONE 550,
HOME 390

STATE Missouri
COUNTY Jasper
TOWNSHIP OR OTHER DIVISION OF COUNTY Galena Township
NAME OF INSTITUTION

DEPARTMENT OF COMMERCE AND LABOR—BUREAU OF THE CENSUS

THIRTEENTH CENSUS OF THE UNITED STATES: 1910—POPULATION

NAME OF INCORPORATED PLACE Joplin Ward 4 Part B
ENUMERATED BY ME ON THE 29th DAY OF April 1910.

SUPERVISOR'S DISTRICT NO. 15
ENUMERATION DISTRICT NO. 44
SHEET NO. 15 B
WARD OF CITY West 4 Part B
Louis B. Miller, ENUMERATOR

LOCATION. Street, avenue, road, etc.	Number in order of visitation	NAME of each person whose place of abode on April 15, 1910, was in this family. Enter surname first, then the given name and middle initial, if any. Include every person living on April 15, 1910. Omit children born since April 15, 1910.	RELATION. Relationship of this person to the head of the family.	PERSONAL DESCRIPTION. Sex	Color or race	Age at last birthday	Whether single, married, widowed, or divorced	Number of years of present marriage	Mother of how many children. Number born	Number now living	NATIVITY. Place of birth of this person	Place of birth of Father of this person	Place of birth of Mother of this person	CITIZENSHIP. Year of immigration to the United States	Whether naturalized	Whether able to speak English; or, if not, give language spoken	OCCUPATION. Trade or profession of, or particular kind of work done by this person, as spinner, salesman, laborer, etc.	General nature of industry, business, or establishment in which this person works, as cotton mill, dry goods store, farm, etc.	Whether an employer, employee, or working on own account	If an employee: Whether out of work on April 15, 1910	If an employee: Number of weeks out of work during year 1909	EDUCATION. Whether able to read	Whether able to write	Attended school any time since Sept. 1, 1909	OWNERSHIP OF HOME. Owned or rented	Owned free, or mortgaged	Farm or house	Number of farm schedule	Whether a survivor of the Civil War or the Spanish War	Whether blind (both eyes)	Whether deaf and dumb
1	2	3	4	5	6	7	8	9	10	11	12	13	14	15	16	17	18	19	20	21	22	23	24	25	26	27	28	29	30	31	32
51	1414	441	473	Lunsaway Claude	Head	m	w	26	M1	15			Missouri	United States	Missouri		English	Miner	Zinc and Lead	W	No	12	yes	yes		R		H	0	5	0	5
52				Emma	Wife	f	w	33	M1	15	4	4	Missouri	Illinois	Illinois		English	None					yes	yes								
53				Bonnie	Daughter	f	w	13	S				Missouri	Missouri	Missouri		English	None					yes	yes	yes							
54				Travers H	Son	m	w	11	S				Missouri	Missouri	Missouri		English	None					yes	yes	yes							
55				Boyd	Son	m	w	8	S				Missouri	Missouri	Missouri			None							yes							
56				Mary K	Daughter	f	w	5	S				Missouri	Missouri	Missouri			None							no							
57	1404	442	474	Simpson John	Head	m	w	50	Wd				Kansas	Michigan	Indiana		English	Miner	Zinc and Lead	W	No	26	yes	yes		O	M	H	0	5	0	5
58				Anna	Daughter	f	w	14	S				Missouri	Kansas	Missouri		English	None					yes	yes	yes							
59				Grace	Daughter	f	w	10	S				Kansas	Kansas	Missouri			None							yes							
60				Ada	Daughter	f	w	8	S				Missouri	Kansas	Missouri			None							yes							
61				Bessie	Daughter	f	w	5	S				Missouri	Kansas	Missouri			None							yes							
62	1402	443	475	Andrews James M	Head	m	w	31	M1	2			Ohio	Ohio	Ohio		English	Plumber	Gas Company	W	No	0	yes	yes		R		H	13	4	9	2
63				Iona	Wife	f	w	26	M1	2	1	1	Missouri	Illinois	Ohio		English	None					yes	yes								
64				Lela M	Daughter	f	w	7/12	S				Missouri	Ohio	Missouri			None														
65	1400	444	476	Burk Patrick M	Head	m	w	66	Wd				Ire. Irish	Ire. Irish	Ire. Irish	1861	Na	English	None				yes	yes		O	F	H		2		
66				Patrick	Son	m	w	34	S				Illinois	Ire. Irish	Ire. Irish			English	Smelter	Zinc and Lead	W	No	0	yes	yes					5	4	6	2
67	930	445	477	Fredericks James	Head	m	w	75	M1	27			Pennsylvania	Pennsylvania	Pennsylvania			English	Engineer	Stationary	W	No	0	yes	yes		R		H	12	9	9	X
68				Ella	Wife	f	w	44	M1	27	3	3	Pennsylvania	Pennsylvania	Pennsylvania			English	None				yes	yes								
69				Betty	Daughter	f	w	25	M1		0	0	Missouri	Pennsylvania	Pennsylvania			English	None				yes	yes								
70				Ruby	Daughter	f	w	18	S				Missouri	Pennsylvania	Pennsylvania			English	None				yes	yes	yes							
71	1403	446	478	Young Harvey A	Head	m	w	65	Wd		5	4	Indiana	Indiana	Ohio			English	None				yes	yes		R		H				
72				Harry L	Son	m	w	27	S				Iowa	Indiana	Indiana			English	Laborer	Cement	W	No	20	yes	yes					15	5	9	8
73				Walter S	Son	m	w	25	S				Indiana	Indiana	Indiana			English	Carpenter	House	W	No	20	yes	yes								
74	1427	447	479	Stephens Alexander	Head	m	B	33	M1	4			Tennessee	United States	United States			English	Laborer	Hotel	W	No	10	yes	yes		R		H	15	5	7	X
75				Annie	Wife	f	mu	30	M2	4	4	4	Kansas	United States	Tennessee			English	None				yes	yes								
76				Horatio	Son	m	mu	11	S				Kansas	Tennessee	Kansas			English	None				yes	No	yes							
77				Cyril	Son	m	mu	8	S				Kansas	Tennessee	Kansas				None						yes							
78				Wheatley	Son	m	mu	5	S				Missouri	Tennessee	Kansas				None						yes							
79				Kenneth	Son	m	mu	3	S				Missouri	Tennessee	Kansas				None													
80	1423	448	480	Leverton John B	Head	m	mu	39	M1	15			Tennessee	Tennessee	Tennessee			English	Laborer	Hodcarrier	W	No	11	yes	yes		O	M	H	2	3	9	8
81				Nell	Wife	m	mu	35	M1	15	7	6	Tennessee	Tennessee	Tennessee			English	None				yes	yes								
82				Merle	Daughter	f	mu	13	S				Oklahoma	Tennessee	Tennessee			English	None				yes	yes	yes							
83				Cecil	Son	m	mu	12	S				Kansas	Tennessee	Tennessee			English	None				yes	yes	yes							
84				Leah	Daughter	f	mu	9	S				Missouri	Tennessee	Tennessee				None						yes							
85				Jewel	Son	m	mu	7	S				Missouri	Tennessee	Tennessee				None													
86				Vada	Daughter	f	mu	4	S				Kansas	Tennessee	Tennessee				None						no							
87				Anna	Daughter	f	mu	2	S				Missouri	Tennessee	Tennessee				None													
88				Haynes Robert	Boarder	m	mu	40	Wd				Texas	Texas	Texas			English	Laborer	Hodcarrier	W	No		yes	yes					2	3	9	8
89	816	449	481	Booth Benjamin	Head	m	w	27	M1	0			Kansas	Ire. German	United States			English	Miner	Zinc and Lead	W	No	4	yes	yes		R		H	0	5	0	5
90				May	Wife	f	w	22	M1	0			Missouri	Kentucky	Ohio			English	None				yes	yes								
91	812	450	482	Vaughn Charles	Head	m	w	24	M1	4			Missouri	Kentucky	Kentucky			English	Miner	Zinc and Lead	W	No	26	yes	yes		O	M	H	0	5	0	5
92				Lizzie	Wife	f	w	23	M1	4	1	1	Missouri	Illinois	Ohio			English	None				yes	yes								
93				Dwight	Son	m	w	1 7/12	S				Missouri	Missouri	Missouri				None													
94	1235	451	483	Hews John W	Head	m	w	56	Wd				Illinois	New York	Illinois			English	Engineer	Stationary	W	yes	30	yes	yes		O	M	H	12	9	9	X
95	1220	452	484	Adams William E	Head	m	w	18	M1	0			Missouri	Missouri	Missouri			English	Messen	Store	W	No	10	yes	yes	yes	R		H	13	2	9	8
96				Minnie	Wife	f	w	17	M1	0			Missouri	Kentucky	Kentucky			English	None					yes	yes	no							
97	726	453	485	Wells T B	Head	m	w	29	M1	5			Illinois	Ohio	Illinois			English	Miner	Zinc and Lead	W	No	30	yes	yes		R		H	0	5	0	5
98				Leonora	Wife	f	w	30	M1	5	1	1	Kansas	Ohio	Illinois			English	None					yes	yes								
99				Cleo	Daughter	f	w	4	S				Missouri	Illinois	Kansas				None													
100	804	454	486	Morgan Leo E.	Head	m	w	21	M1	0			Missouri	Tennessee	Missouri			English	Roofing					yes	yes		R		H	9	5	9	8

Upon 20a 15

STATE Missouri
COUNTY Jasper
TOWNSHIP OR OTHER DIVISION OF COUNTY Galena township
NAME OF INCORPORATED PLACE Joplin city
NAME OF INSTITUTION
ENUMERATED BY ME ON THE DAY OF April 1910.

DEPARTMENT OF COMMERCE AND LABOR—BUREAU OF THE CENSUS

THIRTEENTH CENSUS OF THE UNITED STATES: 1910—POPULATION

SUPERVISOR'S DISTRICT NO. 73
ENUMERATION DISTRICT NO. 51
SHEET NO. 19 B
WARD OF CITY 7 (part)

Mrs. Lina G. Puckett ENUMERATOR.

Supplemental Report from Special Agent — Entered at Mt Vernon, Mo. Office

	LOCATION.	NAME of each person whose place of abode on April 15, 1910, was in this family. Enter surname first, then the given name and middle initial, if any. Include every person living on April 15, 1910. Omit children born since April 15, 1910.	RELATION. Relationship of this person to the head of the family.	PERSONAL DESCRIPTION. Sex. Color or race. Age at last birthday. Whether single, married, widowed, or divorced. Number of years of present marriage. Mother of how many children: Number born. Number now living.	NATIVITY. Place of birth of this person. Place of birth of father of this person. Place of birth of mother of this person.	CITIZENSHIP. Year of immigration to the United States. Whether naturalized or alien.	Whether able to speak English; or, if not, give language spoken.	OCCUPATION. Trade or profession of, or particular kind of work done by this person, as spinner, salesman, laborer, etc. General nature of industry, business, or establishment in which this person works, as cotton mill, dry-goods store, farm, etc. Whether an employer, employee, or working on own account. If an employee: Whether out of work on April 15, 1910. Number of weeks out of work during the year 1909.	EDUCATION. Whether able to read. Whether able to write. Attended School any time since Sept. 1, 1909.	OWNERSHIP OF HOME. Owned or rented. Owned free or mortgaged. Farm or house. Number of farm schedule.	Whether a survivor of the Union or Confederate army or navy. Whether blind (both eyes). Whether deaf and dumb.
51										
52										
53	117 Mont n Platt Ave	Thomson Bertha	Roomer	F W 24 S	Missouri Missouri Missouri		English	Teacher Music	O a	yes yes
54	✓ ✓	Reinheimer Leopold	Head	M W 56 M 16	Ger Germany Ger Germany Ger Germany	1877 Na	English	Jeweler Jewelry store	O a	yes yes
55	102 n Bergen	" Catherina	Wife	F W 37 M 16 0 0	Virginia Virginia Virginia		English	Saleslady Jewelry store	W. wo 0	yes yes
56	—	Craig Wm E	Head	M W 47 M 27	Missouri Missouri Kentucky		English	Doctor Medicine	O a	yes yes
57	Olive & Pluto	— Letha A	Wife	F W 37 M 27 1 1	Missouri Virginia Virginia		English	None		yes yes
58	320 Platt	Spragg Charles M	Head	M W 59 M 30	Massachusetts Massachusetts Unknown		English	Druggist Own store	O a	yes yes
59	✓ ✓	Clemens Barrett B	Head	M W 63 M 25	Ohio Ohio Ohio		English	Dentist Office Work	O a	yes yes
60	Olive & Pluto	— Rosa E	Wife	F W 45 M 25 0 0	Ohio Ohio Ohio		English	None		yes yes
61		— Geo T	Adopted Son	M W 6 S	Mexico L Unknown Unknown			None		yes
62	✓ ✓	Picker Oliver H	Head	M W 65 M 30	Indiana Massachusetts Maryland		English	Own Income	O a	yes yes
63	206 n Platt Ave	— Harriet W	Wife	F W 60 M 30 2 1	Pennsylvania Maryland Massachusetts		English	None		yes yes
64	—	Woods Lee R	Brother in law	M W 59 S	District Columbia Maryland Massachusetts		English	Own Income	O a	yes yes
65	209 W 8th St ✓ ✓	Frey Wm H	Head	M W 63 M 31	Illinois Ohio Vermont		English	Carpenter House Work	O a	no 0 yes yes
66	—	— Georgia A	Wife	F W 54 M 31 3 2	New Jersey New Jersey Oregon Jersey		English	None		yes yes
67	✓ ✓	Wilson Aubrey H	Head	M W 21 M 1	Missouri Missouri Missouri		English	Electrician Electric Park	W no 2	yes yes
68	814 Mercy St	— Dacia E	Wife	F W 19 M 1 0	Illinois North Dakota Missouri		English	None		yes yes
69	515 W 3rd	Hagler Geo A Jr	Roomer	M W 38 S	Michigan England Eng New York		English	Mech Eng. Electric Plant	W no 0	yes yes
70	✓ ✓	Mc Peak Homer H	Head	M W 34 M 9	Indiana Indiana Indiana		English	Blacksmith Mining Plant	W. no 0	yes yes
71	1037 W 7th	— Rachel A	Wife	F W 29 M 9 1 1	Missouri Kentucky Arkansas		English	None		yes yes
72	—	— Monica A	Daughter	F W 8 S	Missouri Indiana Missouri			None		yes yes
73		Stevens John E	Head	M W 67 M 35	Michigan Eng Ireland Eng Ireland		English	Salesman Packing House	W no 0	yes yes
74		— Virginia	Wife	F W 60 M 35 4 3	Michigan New York New York		English	None		yes yes
75	223 n Jackson	Coborn Geo M	Son in law	M W 32 M 3	Pennsylvania Pennsylvania Pennsylvania		English	None		yes yes
76	—	— Margaret G	Daughter	F W 24 M 3 1 1	Michigan Michigan Michigan		English	None		yes yes
77	—	— Virginia C	Gr. daughter	F W 7 S	Missouri Pennsylvania Michigan			None		
78	✓ ✓	Smith Sardinus	Head	M W 72 M 41	Ohio New York New York		English	Ins. Agent Office	O a	yes yes
79	W 7th St	— Eliza E	Wife	F W 62 M 41 4 4	Ohio Virginia Virginia		English	None		yes yes
80	—	— Sardinus Jr	Son	M W 35 S	Missouri Ohio Ohio		English	Drummer Office	O a	yes yes
81	717 W 2nd ✓ ✓	Osfall Henry	Head	M W 45 M 16	Indiana Ger Germany Pennsylvania		English	Merchant Gen'l Store	O a	yes yes
82	—	— Nora B	Wife	F W 36 M 16 0 0	Ohio Ohio Indiana		English	None		yes yes
83	1032 W 2nd ✓ ✓	Wyatt Jena	Head	F W 50 Wd 0	Tennessee Indiana Indiana		English	Nurse Private Families	O a	yes yes
84	✓ ✓	Lane Gailey M	Head	M W 41 Wd 12 6	Missouri Missouri Missouri		English	House work Private Families	W no 6	yes yes
85	—	— Minnie E	Daughter	F W 14 S	Missouri Missouri Missouri		English	None		yes yes yes
86	1118 W 2nd	— Mary G	Daughter	F W 11 S	Missouri Missouri Missouri		English	None		yes yes yes
87	—	— Robert F	Son	M W 7 S	Missouri Missouri Missouri			None		yes
88	—	— Lucy M	Daughter	F W 4 S	Missouri Missouri Missouri			None		
89	—	— Noah M	Son	M W 1 S	Missouri Missouri Missouri			None		
90	1127 W 2nd ✓ ✓	McKinney Alfred P	Head	M W 35 S	Missouri Missouri Indiana		English	Cigar Maker Cigar Factory	W no 6	yes yes
91	✓ ✓	Lewis James M	Head	M W 64 M 19	Indiana New York Tennessee		English	Contractor Brick Work	Emp	yes yes
92	—	— Sarah F	Wife	F W 49 M 19 5 2	Mississippi Mississippi Mississippi		English	None		yes yes
93	1148 W 2nd	— Milton O	Son	M W 17 S	Texas Indiana Mississippi		English	Laborer Teamster	W no	yes yes no
94		— Ira O	Son	M W 14 S	Texas Indiana Mississippi		English	None		yes
95		Barbour Henry	Head	M W 67 M 34	Missouri Kentucky Kentucky		English	Laborer Odd Jobs	W no 10	yes yes
96		— Martha E	Wife	F W 58 M 34 10 7	Missouri Tennessee Tennessee		English	None		yes yes
97	1425 W 2nd	— Ray A	Son	M W 21 S	Kansas Missouri Missouri		English	Laborer Lime Works	W no 2	yes yes
98	—	— Robert A	Son	M W 21 S	Kansas Missouri Missouri		English	Laborer Lead Works	W no 2	yes yes
99	—	— Columbus F	Son	M W 18 S	Oklahoma Missouri Missouri		English	Laborer Lead Works	W no	yes yes no
100	—	— Ruth	Daughter	F W 16 S	Kansas Missouri Missouri		English	None		yes yes

DEPARTMENT OF COMMERCE AND LABOR—BUREAU OF THE CENSUS

THIRTEENTH CENSUS OF THE UNITED STATES: 1910 — POPULATION

STATE Missouri — COUNTY Jasper — TOWNSHIP OR OTHER DIVISION OF COUNTY Galena township — NAME OF INCORPORATED PLACE Joplin city — WARD OF CITY 2

SUPERVISOR'S DISTRICT NO. 13 — ENUMERATION DISTRICT NO. 51 — SHEET NO. 3 A

NAME OF INSTITUTION X — ENUMERATED BY ME ON THE 16th DAY OF April 1910 — Mrs. Lina E. Duckett, ENUMERATOR

LOCATION.			NAME	RELATION.	PERSONAL DESCRIPTION.					NATIVITY.			CITIZENSHIP.		OCCUPATION.				EDUCATION.			HOME OWNED OR RENTED.			FARM SCHEDULE.		
Street, avenue, etc.	Dwelling number in order of visitation	Number of family in order of visitation	Enter surname first, then the given name and middle initial, if any. Include every person living on April 15, 1910. Omit children born after April 15, 1910.	Relationship of this person to the head of the family.	Sex.	Color or race.	Age at last birthday.	Whether single, married, widowed, or divorced.	Number of years of present marriage.	Mother of how many children? Number living. Number dead.	Place of birth of this Person.	Place of birth of Father of this person.	Place of birth of Mother of this person.	Year of immigration to the United States.	Whether naturalized or alien.	Whether able to speak English; or, if not, give language spoken.	Trade or profession of, or particular kind of work done by this person, as spinner, salesman, laborer, etc.	General nature of industry, business, or establishment in which this person works, as cotton mill, dry goods store, farm, etc.	Whether an employer, employee, or working on own account.	If an employer, Whether out of work on April 15, 1910. Number of weeks out of work during year 1909.	Whether able to read.	Whether able to write.	Attended school any time since Sept. 1, 1909.	Owned or rented.	Owned free or mortgaged.	Farm or house.	Number of farm schedule.	Number of years in present home.	Number of years in present city or town.	Whether living on same farm 5 years ago.	Whether blind (both eyes).	Whether deaf and dumb.
1	2		3	4	5	6	7	8	9	10	11	12	13	14	15	16	17	18	19	20	21	22	23	24	25	26	27	28	29	30	31	32
			Martha A.	Daughter	F	W.	7	S				Kansas	New Hampshire	Iowa				None					Yes								
			Hoxine, Cora A.	Lodger	F	W.	33	S				Missouri	Illinois	Ohio			English	Professional Nurse	General Practice			Yes	Yes								
			Thompson,																												
119	44	48	Conley, Jasper L.	Head	M	W.	28	M	2			Tennessee	Tennessee	Tennessee			English	Operator	Telegraph	W.	No	0	Yes	Yes		R	H	0	3	X	8	
			", Lelia A.	Wife	F	W.	23	M	2	1	1	Missouri	Tennessee	Missouri			English	None					Yes	Yes								
			", Leonard B.	Son	M	W.	2	S				Missouri	Tennessee	Missouri				None														
121	45	49	Michaelis, Johann F.C.	Head	M	W.	71	Wd.		7	4	Ger. German	Ger. German	Ger. German			English	None					Yes	Yes		R	N					
			", Alfred J.	Son	M	W.	29	S				Missouri	Ger. German	Ger. German			English	Architect	Buildings	W.	No	0	Yes	Yes								
123	46	50	Spiva, Will E.	Head	M	W.	38	M	8			Missouri	Missouri	Missouri			English	Lawyer	General Practice	W.	No	0	Yes	Yes		R	H					
			", Beatrice C.	Wife	F	W.	36	M	8			Texas	Alabama	Texas			English	None					Yes	Yes								
			", Myra G.	Daughter	F	W.	7	S				Kansas	Missouri	Texas				None							Yes							
			", Will E. Jr.	Son	M	W.	5	S				Kansas	Missouri	Texas				None														
124	47	51	Brerig, Fred W.	Head	M	W.	61	M	23			Ger. German	Ger. German	Ger. German	1865	Na	English	Lawyer	Mines	Op.			Yes	Yes		O	S	H	19	5	0	6		
			", Bertha	Wife	F	W.	43	M	23	8	7	Ger. German	Ger. German	Ger. German			English	None					Yes	Yes								
			", Carl W.	Son	M	W.	16	S				Missouri	Ger. German	Ger. German			English	Musician	Instrumental Music	W	No	0	Yes	Yes	Yes							
			", Clarence	Son	M	W.	13	S				Missouri	Ger. German	Ger. German			English	None					Yes	Yes	Yes							
			", Henry	Son	M	W.	11	S				Missouri	Ger. German	Ger. German			English	None					Yes	Yes	Yes							
			", Bertha A.	Daughter	F	W.	5	S				Missouri	Ger. German	Ger. German				None							No							
			", Elizabeth O.	Daughter	F	W.	1	S				Missouri	Ger. German	Ger. German				None														
116	48	52	Jonkin, John H.	Head	M	W.	42	M	14			Pennsylvania	Eng. English	Pennsylvania			English	Operator	Mines	Op.			Yes	Yes		O	S	H	10	0	0	5		
			", Augusta F.	Wife	F	W.	42	M	14			Pennsylvania	Pennsylvania	Ohio			English	None					Yes	Yes								
			", Marjorie A.	Daughter	F	W.	13	S				Pennsylvania	Pennsylvania	Pennsylvania			English	None					Yes	Yes								
			Loomis, Kate F.	Maid	F	W.	31	M	6	0	0	Missouri	Ger. German	Missouri			English	Maid	Private Family	W.	No	0	Yes	Yes					0	3	7	X		
211	52	53	Camblin, Roy D.	Head	M	W.	24	M	5			Kansas	Indiana	Indiana			English	Electrician	Contractor	Emp.			Yes	Yes		R	H		4	0	9	8		
			", Mabel B.	Wife	F	W.	23	M	5	1	1	Missouri	Kansas	Kansas			English	Teacher	Music	O.			Yes	Yes					7	0	6	X		
			", Jack H.	Son	M	W.	2	S				Missouri	Kansas	Missouri				None														
			", Minnie	Mother	F	W.	43	M	25	2	2	Indiana	Un.	Un.			English	House-cleaning	Everywhere	W	No	0	Yes	Yes					14	5	7	X		
215	53	54	Joseph, David	Head	M	W.	41	M	12			Ohio	Indiana	Ohio			English	Prospector	Lead & Zinc Mines	Emp.			Yes	Yes		O	S	H	0	7	0	5		
			", Minnie	Wife	F	W.	32	M	12	0	0	Ohio	Ohio	Ohio			English	None					Yes	Yes								
219	54	55	Healy, Bernard F.	Head	M	W.	42	M	11			New York	Un.	New York			English	Engineer	Gas engine	W	No	0	Yes	Yes		R	H		3	1	6	X		
			", Nettie W	Wife	F	W.	35	M	11	1	1	New York	Maine	New York			English	None					Yes	Yes								
			", Forest V.	Son	M	W.	10	S				New York	New York	New York			English	None					Yes	Yes								
			Kinley, Lewis H.	Roomer	M	W.	21	S				New York	Un.	Un.			English	Operator	Mine Co.	Driller	No	0	Yes	Yes	Yes				10	0	0	5		
			Veazie, Anna R.	Mother in law	F	W.	65	Wd.		2	2	New York	New York	New York			English	None					Yes	Yes								
225	55	56	Bell, Ira	Head	M	W.	65	M	26			Missouri	Un.	Un.			English	Retail Merchant	Groceries	Emp.			Yes	Yes		R	H		3	2	3	X		
			", Emma	Wife	F	W.	50	M	26	8	8	Missouri	Eng. English	Eng. English			English	None					Yes	Yes								
			", Earle R.	Son	M	W.	25	S				Missouri	Missouri	Missouri			English	Laborer	Odd Jobs	W.	No	0	Yes	Yes					15	5	9	8		
			", Mable M	Daughter	F	W.	22	S				Missouri	Missouri	Missouri			English	Book keeper	Grocery store	W.	No	0	Yes	Yes					10	5	3	X		
			", Harley	Son	M	W.	21	S				Missouri	Missouri	Missouri			English	Clerk	Grocery store	W.	No	0	Yes	Yes	No				10	7	3	X		
			", Harry	Son	M	W.	19	S				Missouri	Missouri	Missouri			English	Delivery	Grocery store	W.	No	0	Yes	Yes	Yes				14	3	3	X		
			", Ruth	Daughter	F	W.	17	S				Missouri	Missouri	Missouri			English	None					Yes	Yes	Yes							
			", Eva	Daughter	F	W.	15	S				Missouri	Missouri	Missouri			English	None					Yes	Yes	Yes							
			", Beatrice	Daughter	F	W.	11	S				Missouri	Missouri	Missouri				None														
229	56	57	Spiva, George W.	Head	M	W.	37	M	11			Missouri	Missouri	Missouri			English	Manager	Powder Co.	W	No	0	Yes	Yes		O	S	H	10	2	1	2		
			", Bessie J.	Wife	F	W.	36	M	11	3	3	Missouri	Eng. English	Tennessee			English	None					Yes	Yes								
			", Hubert J.	Son	M	W.	10	S				Kansas	Missouri	Missouri			English	None					Yes	Yes	Yes							
			", Bessie C.	Daughter	F	W.	8	S				Kansas	Missouri	Missouri				None							Yes							
			", George A.	Son	M	W.	6	S				Missouri	Missouri	Missouri				None							Yes							
228	57	58	Welch, Robert E.	Head	M	W.	65	M	12			Vermont	Un.	Un.			English	Retail Merchant	Groceries	Emp.			Yes	Yes		O	S	H		3	2	3		
			", Frances E.	Wife	F	W.	64	M	12	7	1	Illinois	Pennsylvania	Pennsylvania			English	None					Yes	Yes								

North Broadway / Joplin avenue / North Main avenue

STATE Missouri
COUNTY Jasper
TOWNSHIP OR OTHER DIVISION OF COUNTY Galena township
NAME OF INCORPORATED PLACE Joplin city
NAME OF INSTITUTION X

DEPARTMENT OF COMMERCE AND LABOR—BUREAU OF THE CENSUS

THIRTEENTH CENSUS OF THE UNITED STATES: 1910—POPULATION

SUPERVISOR'S DISTRICT NO. 13
ENUMERATION DISTRICT NO. 51
SHEET NO. 2 B
WARD OF CITY 7 (Ward 2)
ENUMERATED BY ME ON THE 16 DAY OF April, 1910. Medina E. Puckett ENUMERATOR.

LOCATION. Dwelling-house numbered in order of visitation	Family numbered in order of visitation	NAME of each person whose place of abode on April 15, 1910, was in this family. Enter surname first, then the given name and middle initial, if any. Include every person living on April 15, 1910. Omit children born since April 15, 1910.	RELATION. Relationship of this person to the head of the family.	PERSONAL DESCRIPTION. Sex	Color or race	Age at last birthday	Whether single, married, widowed, or divorced	Mother of how many children. Number now living	Mother of how many children. Number not now living	NATIVITY. Place of birth of this person	Place of birth of Father of this person	Place of birth of Mother of this person	CITIZENSHIP. Year of immigration to the United States	Whether naturalized or alien	Whether able to speak English; or, if not, give language spoken	OCCUPATION. Trade or profession of, or particular kind of work done by this person, as spinner, salesman, laborer, etc.	General nature of industry, business, or establishment in which this person works, as cotton mill, dry goods store, farm, etc.	Whether an employer, employee, or working on own account	If an employee—Whether out of work on April 15, 1910	If an employee—Number of weeks out of work during 1909	EDUCATION. Whether able to read	Whether able to write	Whether able to speak English	HOME OWNED OR RENTED. Owned or rented	Owned free or mortgaged	Farm or house	Number of farm schedule	Number of years in present home	Number of years in present city, town, etc.	Number living in block	Number of dwelling	Number of family
		Dorothy	Daughter	F	W	11	S			Missouri	Maine	Ohio				None																
		Alicia J	Daughter	F	W	1/12	S			Missouri	Maine	Ohio				None																
		Scott, Robert C.	Brother-in-law	M	W	14	S			Illinois	Ohio	Ohio			English	None																
108	34	38 Nunn, Charles W.	Head	M	W	40	M	11		Illinois	Kentucky	Ger. German			English	Gen. Agent	Railroad	W	No	0	Yes	Yes	Yes	O	M	H	11	0	X	5			
		—, Elizabeth	Wife	F	W	37	M	11	3 2	Illinois	Virginia	Illinois			English	None					Yes	Yes										
		—, Chauncy M	Son	M	W	17	S			Kansas	Illinois	Illinois			English	None					Yes	Yes	Yes									
		—, Mary A.	Daughter	F	W	9	S			Missouri	Illinois	Illinois				None							Yes									
		Bugg, Ruth	Sister-in-law	F	W	14	S			Kansas	Virginia	Illinois			English	None					Yes	Yes	Yes									
110	35	39 Graham, Bernard J.	Head	M	W	44	M	16		New York	Irl. Irish	Irl. Irish			English	Superintendent	Gas Co.	W	No	0	Yes	Yes		O	O	H	10	2	9	2			
		—, Margaret M	Wife	F	W	41	M	16	7 7	Michigan	Ger. German	Ger. German			English	None					Yes	Yes										
		—, Zachary L	Son	M	W	15	S			Michigan	New York	Michigan			English	None					Yes	Yes	Yes									
		—, Hazel M	Daughter	F	W	13	S			Michigan	New York	Michigan			English	None					Yes	Yes	Yes									
		—, Gladys C	Daughter	F	W	11	S			Michigan	New York	Michigan			English	None					Yes	Yes	Yes									
		—, Bernard E.	Son	M	W	10	S			Michigan	New York	Michigan			English	None					Yes	Yes	Yes									
		—, Margaret M	Daughter	F	W	4	S			Michigan	New York	Michigan				None																
		—, Francis J.	Son	M	W	3	S			Ohio	New York	Michigan				None																
		—, Richard D.	Son	M	W	12/12	S			Missouri	New York	Michigan				None																
		Pinnell, Anthony W	Brother-in-law	M	W	39	S			Michigan	Ger. German	Ger. German			English	Laborer	Gas Co.	W	No	0	Yes	Yes					15	5	9	2			
		Simson, Mollie E.	Servant	F	W	32	Wd	0	0	Missouri	Virginia	Missouri			English	Servant	Private family	W	No	0	Yes	Yes										
114	36	40 Walsh, Robert C.	Head	M	W	46	M	23		Ohio	Irl. Irish	Ohio			English	Proprietor	Lumber Yard	Emp.			Yes	Yes		R	H	4	4	5	X			
		—, Mary B.	Wife	F	W	44	M	23	7 7	Illinois	Illinois	Illinois			English	None					Yes	Yes										
		—, Bernice R.	Daughter	F	W	21	S			Missouri	Ohio	Illinois			English	None					Yes	No	No									
		—, Elizabeth C.	Daughter	F	W	19	S			Missouri	Ohio	Illinois			English	None					Yes	Yes	No									
		—, Albert	Son	M	W	18	S			Missouri	Ohio	Illinois			English	Book-keeper	Lumber Yard	W	No	0	Yes	Yes	No				10	5	3	X			
		—, Mildred A.	Daughter	F	W	16	S			Missouri	Ohio	Illinois			English	None					Yes	Yes	Yes									
		—, Robert C.	Son	M	W	13	S			Missouri	Ohio	Illinois			English	None					Yes	Yes	Yes									
		—, Mary N.	Daughter	F	W	10	S			Missouri	Ohio	Illinois			English	None					Yes	Yes	Yes									
120	37	41 Richardson, James G.	Head	M	W	43	M	12		Michigan	Un.	Un.			English	Proprietor	Laundry	Emp			Yes	Yes		O	M	H	10	0	8	X			
		—, Emma C	Wife	F	W	43	M	12	3 2	Iowa	Ger. German	Pennsylvania			English	None					Yes	Yes										
		—, George G.	Son	M	W	11	S			Missouri	Michigan	Iowa			English	None					Yes	Yes	Yes									
		—, Caroline E.	Daughter	F	W	6	S			Missouri	Michigan	Iowa				None							Yes									
102	38	42 Levin, Sam	Head	M	W	35	M	12		Russ Yiddish	Un.	Un.	1863	Na	English	Merchant	Clothing	Emp.			Yes	Yes		O	M	H	1	3	3	X			
		—, Ethel M	Wife	F	W	33	M	12		Rom. Roumanian	Rom. Roumanian	Rom. Roumanian			English	None					Yes	Yes										
		—, Alfred B.	Son	M	W	11	S			Kansas	Russ Yiddish	Rom. Roumanian			English	None					Yes	Yes	Yes									
		Emerick, Clara	Servant	F	W	18	S			Missouri	Ger. German	New York			English	Servant	Private family	W	No	0	Yes	Yes	No									
101	39	43 Harris, Eddy	Head	M	W	52	M	21	7	New York	Un.	Un.			English	Proprietor	Saloon	Emp.			Yes	Yes		O	M	H	1	6	7	X			
		—, Minnie M	Wife	F	W	45	M	21	7 2	Ohio	New York	Switz. German			English	None					Yes	Yes										
		Smallwood, Eva M.	Lodger	F	W	24	S			Missouri	Missouri	Missouri			English	Teacher	School	W	No	0	Yes	Yes										
105	40	44 Duran, Isaac H	Head	M	W	55	M	31		Eng. English	Eng. English	Eng. English	1854	Na	English	Agent	Insurance Co.	W	No	0	Yes	Yes		R	H	11	0	1	X			
		—, Sarah	Wife	F	W	54	M	31	6 3	Ger. German	Ger. Holman	Ger. Holman			English	None					Yes	Yes										
		—, Stella	Daughter	F	W	25	S			Indiana	Eng. English	Ger. German			English	None					Yes	Yes										
		—, Abraham E.	Son	M	W	23	S			Indiana	Eng. English	Ger. German			English	Agent	Insurance Co.	W	No	0	Yes	Yes					11	0	1	X			
		—, Arthur B.	Son	M	W	23	S			Indiana	Eng. English	Ger. German			English	Solicitor	News Paper	W	No	0	Yes	Yes					11	1	3	X			
111	42	45 Howard, Walter F.	Head	M	W	46	M	19		New Hampshire	New Hampshire	New Hampshire			English	Manager	Real Estate Co.	Emp.			Yes	Yes		O	H	11	0	2	X			
		—, Cora B.	Wife	F	W	40	M	19	0 0	Michigan	New York	New York			English	None					Yes	Yes										
		46 Waterbury, Earl C.	Brother-in-law	M	W	28	M	3		Iowa	New York	New York			English	Owner	Mining Co.	Emp.			Yes	Yes			H		10	0	0	6			
		—, Maude L.	Sister-in-law	F	W	26	M	1	1	South Dakota	Wisconsin	Nebraska			English	None					Yes	Yes										
		—, Edwin L.	Nephew	M	W	2	S			South Dakota	Iowa	South Dakota				None																
117	43	47 Wilber, Fred A.	Head	M	W	40	M	11		New Hampshire	Massachusetts	Massachusetts			English	Cashier	Powder Co	W	No	0	Yes	Yes		O	M	H	10	6	1	2			
		—, Fannie E.	Wife	F	W	42	M	11		Iowa	Ohio	Iowa			English	None					Yes	Yes										

Ruth Bugg

Ruhl & Shanklin

Mining and Civil Engineers.

Mine Surveys and Reports. Blue Printing, District Maps, Mine Statistics

609-10-11 Keystone Bldg.

Both Phones: 1780.

CHAS. W. EDWARDS

Insurance, Real Estate, Rentals and Loans

1-4 Worth Bldg., Fourth and Main. Home Phone 289. Bell Phone 845.

Whitson Lonnie V wid John S r 1805 Sergeant
Whittaker Robt T lab r 2209 Joplin
Whittaker—see also Whitaker Whiteaker
Whittenbeck Clemeth W asst L T Merrill r Chitwood
Whittenbeck Frank E jigman r 502 School
Whittenbeck Wm G lab r 502 School
Whitterberg Joseph clk Boston Stone r 1317 Va
Whittington Elbert B r Washington ne cor A
Whittle Geo E miner r 2202 Annie Baxter
Whitwell Bert blksmith P A Whitwell & Co r 317 Byers
Whitwell Clyde steno Swan Mach Co r 322 s Cox
Whitwell De Etta r 702 Moffet
Whitwell Ethel A tchr Lafayette School r 1724 Wall
Whitwell Frank B lab r 1724 Wall
Whitwell Fred C miner r 1201 Taylor
Whitwell P A & Co (P A Whitwell) miners supplies 501 Va
Whitwell Percy A asst mgr P A Whitwell & Co r 615 w A
Whitwell Pleasant A (P A Whitwell & Co) r 702 Moffet

Peabody Electric Company

HIGH-GRADE ELECTRICAL SUPPLIES AND FIXTURES.

Electrical Contractors and Engineers. 110 West Sixth Street.
Phones—Home 448. Bell 118. Next Door West of Newman's.

Whitwell Robt F motor S W Ry r 322 s Cox
Whyte John B carp r 2405 Indiana
Whyte Wm T farmer r 2405 Indiana
Wicker Elizabeth housekpr 731 Wall
Wickham Geo r 211 e 7th
Wickham James miner r Winfield cor B
Wickie Fred N carp r 1718 Moffet
Wicks David P r 2010 Wall
Wideman Harry F stock kpr Empire Dist Elec Co r 615 n Sergeant
Wiedeman Geo F dairyman 1710 Joplin
Wiedeman Raymond G student r 1710 Joplin
Wiedman Walter G L sol M P Ry rms 101 n Wall
Wiegand Ed r 1312 Byers
Wiegand Henry packer Brand Dunwoody M Co r 1312 Byers
Wiemer Geo C (F Johns & Co) r 423 Connor
Wiemer John P r 811 w 5th
Wiemer—see also Weimer Wimer
Wier Frank A physician 522 Main rms 728 Byers
Wier—see also Weir
Wiggins A LeRoy steel wkr r 2228 Joplin

Independent Rubber Co.

Manufacturers of INNER TUBES.

Tires Repaired.

All Work Guaranteed.

408 Virginia.

Home Phone 197.

RIGHT WAY GARAGE

J. H. BARRETT, Proprietor

Automobiles, Supplies, Repairing, Storage and Livery

Phones: dall 1810; Home 1810 Agents for CARTERCAR 102-104 Joplin Street

A. B. McCONNELL REAL ESTATE CO

JOPLIN, MO.

115 East 4th St. Phones 178

Wiggins Benj Frank steel wkr r 1509 Pearl
Wiggins Earl clk Joplin Hdw Co r 1612 Connor
Wiggins John H team r McKinley ne cor 10th
Wiggins Philo R driver Pierce Oil Corporation r 1702 Wall
Wiggins Ray r 2110 Grand
Wiggs Clara Mrs r 116 Short
Wight Foster R clk U S Express Co r 518 Ky
Wight Franklin L r 206 Jackson
Wilbanks Kay C trav r 805 May
WILBER B H treas and mgr Independent Rubber Co r 117 n Moffet
WILBER FREDERICK A treas Independent Powder Co r 117 n Moffet
Wilber Victor A mine opr r 1806 Bird
Wilburn Jeff D r 402 Depot
Wilcox C Raleigh sales r 1828 Bird
Wilcox Corbett F clk S F Jones r 903 w 5th
Wilcox Frank B floor walker Ramsay D G Co rms 626 Main
Wilcox Frank B mine opr r Olivia Apts
Wilcox Harvey clk Jamison Drug Co rms 614 Main

H. B. SCHULTE

PLUMBING & HEATING

510 Joplin Street,

Home Phone 844.

Matthews-Rudd Insurance Agency

General Insurance Agents.

Home Phone 507—Bell 464.

117½ West Fourth. JOPLIN, MO.

Wilcox Homer N stock clk F W Woolworth & Co r 1828 Bird
Wilcox Lemuel r 1828 Bird
Wilcox Reginald C ship clk Natl Biscuit Co r 1828 Bird
Wilcoxson Verlinchia J wid Rufus L r 917 Pearl
Wilder Chas H with J L Wilder rms 314 Byers
Wilder Jay L drugs 102 Main rms 314 Byers
WILDER MERWIN A dist mgr John Hancock Mutual Life Ins Co rms 314 Byers
Wilder Verne clk J L Wilder rms 314 Byers
Wiles Earl clk r 1815 Moffet
Wiles Ernest E clk J P Wiles r 903 North
Wiles James P grocer 815 Bway r 324 s Mineral
Wiles Lee M mining r 627 Jackson
Wiles Riethel r 627 Jackson
Wiley Alice wid John r 2502 Empire
Wiley Clifford L r 402 Patterson
Wiley Frank G janitor McKinley School r 402 Patterson
Wiley Oliver P M sec & treas Independent Candy & Mfg Co r 634 Wall
Wiley Opal r 402 Patterson
Wiley Wm lab r 2502 Empire

Sullivan Mach. Co.

Hyspeed Rock Drills

—

Angle Compound Compressors

—

Stopers and Hammer Drills.

Fourth and Wall.

Phones 802.

J. E. O'Rourke, Manager.

HURLBUT UNDERTAKING CO.

(Incorporated)

Thoroughly Schooled in the Elements, the Technic and the Science of this Ancient and Honorable Craft.

MOTOR AMBULANCE.

Call 740—Phones. JOPLIN, MO.

KERWIN
Plumbing and Heating
528 Wall.
Home Phone 1499.

THE MODERN METHOD FOR PROGRESSIVE PEOPLE
IS THE GAS WAY
JOPLIN GAS COMPANY

Webb Orm M r 406 n Main
Webb Paul R carp r A ne cor Williams
Webb Pearl cigar mkr L S Boucher r 821 Central
Webb Thos lab r 1111 Sergeant
Webb Thos F staty engr r 1121 w 9th
Webb Walter Richard foreman Century Auto Co rms 722 Va
Webb Wm C bkpr Joplin State Bank r 2202 Va
Webb & Sapp (Fred Webb & Chas Sapp) horseshoers 511 Va
Webber Chas H miner r 2026 Empire
Weber Aug A carp r 615 Melvin
Webber Fred M mine opr 221 e 4th
Weber Perry N washer Stults Auto Co r 1414 Mo
Webster Danl lab Picher Lead Co r 325 n Connor
WEBSTER ELMER (Webster Insurance Agency) r 702 Pearl
WEBSTER INSURANCE AGENCY (Elmer Webster) 216 w 4th tels Home 147 Bell 1027; see left bottom lines
Webbster Mona clk Boston Store r Galena
Webster Washington porter Keystone Barber Shop

MINE LIABILITY INSURANCE
Keith McCanse Agency Co.
CUNNINGHAM BLDG. EITHER PHONE 510.

Wechselberger John C bartdr Elite Bar r 618 Gray
Wechselberger Nellie clk F W Woolworth & Co r 618 Gray
Wechselberger Otto F (Elite Bar) r 618 Gray
Wedeking Anna r 202 s Mineral
Wedeking Lena seam Newmans r 202 s Mineral
Wedeking Margaret wid John H r 202 s Mineral
Weeks Frank miner opr r 114 N Byers
Weeks Robt B mach r 1502 Sergeant
Weems Victor A sales The Texas Co rms 526 Wall
Weesner Ethel E housekpr Courtland Hotel
Weibert John miner rms 901 Main
Weida Ada C Mrs nurse r 1616 Va
Weidel Ladies Tailoring College 702½ Main Minerva Allen mgr
Weien Michael blksmith McNeal Mach Co r 212 n Connor
Weigand—see Wiegand
Weiler Moses clothing 422 Main r 710 Wall
Weimer—see Wiemer
Weinert Elsie steno L S Dewey r 230 n Wall
Weinert John G carp r 230 n Wall
Weinert Louise student r 230 n Wall

THE JOPLIN NEWS HERALD
Fresh from the wires. Every hamlet, town, camp and city on the Electric System is reached by the News Herald in time for the evening meal. Its mining reports are official.

J. W. Kleinschmidt. A. H. Hemphill.
KLEINSCHMIDT & HEMPHILL
AUTOMOBILE SUPPLIES—GOODRICH AND U. S. TIRES.
Home Phone 286.
Sixth and Wall Streets. JOPLIN, MISSOURI.

A. B. McCONNELL REAL ESTATE CO.
JOPLIN, MO.
115 East 4th St. Phones 178

Weir City Coal Co e 7th and Ry tracks (Villa Heights) T J Fowler propr
Weir Harley F team Martin Trans Co r 1931 Va
Weir Joseph sales White & Allen rms 719 Pearl
Weir Lee H miner bds 2013 Empire
Weir—see also Wier
Weiseman Gus bartdr Galena Bar r 1206 Ky
Weiseman—see also Wiseman
Welch A M carp rms 311 Main
Welch Anna wid DeWitt C r 709 Penn
Welch Chas lab Joplin Gas Co
Welch Chas L grocer 914 w 22d r 2209 Bird
Welch Ed plumber C G Burgess
Welch Harry D mgr R M Welch Grocery Co r 922 e 15th
Welch Henry miner r 709 Penn
Welch Homer G clk C L Welch r 2323 Bird
Welch John C miner r 819 Locust
Welch Levi L miner r 1019 Connor
Welch Nettie r 907 Taylor

Joplin Tobacco Company
Wholesale CIGARS, TOBACCOS and PIPES
506-508 VIRGINIA
Bell Phone 550
Home 390

CENTURY GARAGE
BUICK CARS
214-216 E. 4th St. Home Phone 652; Bell Phone 1787

Welch R M Grocery Co 922 e 15th H S Welch mgr
Welch Robt G miner r E ne cor Maiden Lane
Welch Thos R (Bud) stone mason r 2309 Joplin
Welch—see also Walsh Welsh
Welcome Earl H physician and surgeon 2-7 Aldrich bldg r 1712 Bird
Wellington Bartlett lab r 2308 Pearl
Wellington Linnie I r 2308 Pearl
Wellington Nancy R wid Edwin R grocer 2308 Pearl
Wells Bonnie miner r 1411 Furnace
Wells Byron miner r 1411 Furnace
Wells Catherine V wid Chas F r 2016 Moffet
Wells Chas dep sheriff Court House r 1422 Valley
Wells Chas E mine opr r 2001 Moffet
Wells Chas F tinner F M Wensel r 1921 Connor
Wells Earl B r 2016 Moffet
Wells Ed jigman r Forest se cor 3d
Wells Elizabeth wid Orlando r 1411 Furnace
Wells Eva clk P O Newmans r 2016 Moffet
WELLS FARGO & CO EXPRESS 113 w 4th tels Home 127 Bell 927 C. A Lemmons agt

P. R. Sinclair Coal Co.
WHOLESALE-RETAIL—JOPLIN-WEBB CITY.
Most Complete Fuel Depots in Southern Missouri.
Phones 708.
408 Joplin Street.

KODAKS
Photo Supplies AND Athletic Goods AT
Osterloh's Book Store
312 Main Street
PHONES 268

Warden C R 719 Frisco bldg
Wright Ethel Miss 704 Frisco bldg

NOTIONS

Bullard Bell Co 906 Main
Diehl Simon C 1614 Main
Kresge S S & Co 506-508 Main
Phillips H J 110 Main
Woolworth F W Co 517-19 Main

NURSES

Allen Martha E Mrs 523 W 3d
Babcock T I Miss 1706 Sergeant
Bailey Elizabeth Mrs 520 Central
Barner Carrie 305 S Byers
Botkin Mary O Miss 730 May
DePriest May Mrs 2315 Virginia
Donahoe Anna Dee Miss 43 Gentry Apts
Dow Lenora 216 S Pearl
Dunn S E Mrs 28th and Pearl
Dwyer Mamie Miss 43 Gentry Apts
Farrar Jessie Mrs 621 Gray
Fern Loretta G Miss 43 Gentry Apts
Frederick Ella Mrs 117 N Moffet
Gardner Josephine 217 Grover bldg
Garrett Elizabeth A Miss 714 W 15th
Garrison Mary E Mrs 2131 Sergeant
Geldmacher Frances 1910 Moffet
Henley Sarah E 2512 Kentucky
Hennell Katie 309 S Byers
Hughey Geo W 1912 Byers av
Johnson Harriet A Mrs 1901 Byers
Lytle Mary Miss 607 Sergeant
Kreeger Mary A Mrs 416 W 17th
Lang Ruth Miss 516 W 9th
Lytle Mary Miss 607 Sergeant
Newton Amanda C 2005 Empire av
Page Clara 311 Pearl av
Quinn Flora K Mrs 218 Pearl
Roberts Marie 2325 Penn av
Seiber Lenore Miss 218 N Wall av
Shaffer Sophia Miss 1706 Sergeant
Smith Angie A Miss 1412 Pearl av
Stoop Lizzie Mrs 2809 Joplin
Stark Lula L 2009 Empire av
Wagner Juditha Mrs 1409 North
Warnert Agnes Miss 507 N Pearl
West Anna Mrs 1325 Virginia
Wetherel Elizabeth 624 Joplin

NURSERIES

Salvation Army Day Nursery 309 Pearl av

OFFICE EQUIPMENT

BURROUGHS ADDING MACHINE CO 420 Joplin
JOPLIN PRINTING CO 509-515 Joplin

OFFICE FURNITURE

JOPLIN PRINTING CO 509-515 Joplin

OFFICE OUTFITTERS

JOPLIN PRINTING CO 509-515 Joplin

OFFICE SUPPLIES

JOPLIN PRINTING CO 509-515 Joplin

OIL

Guessenhainer Wm 709 Virginia
JOPLIN OIL CO INC 10th cor Empire
Marathon Oil Co 116 Miners Bank bldg
Sheets J M 709 Virginia
STANDARD OIL CO 1075 Missouri
TEXAS COMPANY THE 5th se cor Cox
Wilhoit E M Oil Co 1109 Missouri
Wyman Oil Fields Corp 426 Frisco bldg

OIL LEASES

Hercules Royalty Co 407 Bartlett bldg
Weidman Hayes M 419 Frisco bldg

OIL REFINERIES

WILHOIT REFINING CO Range Line and Turkey Creek

OIL WELL DRILLS

KEYSTONE DRILLER CO 12th cor Illinois av

OPTICIANS

Allen W Z 2311 Empire
Ames Cecil E 702 Main
Bateman Boyce C 416 W 9th
Dale Martha E Mrs 1005 W 10th
DeCardonville A V 821 Main
Hakan Herbert 211 Frisco bldg
Huddleston G H 207 Bartlett bldg
Jones Oliver G 507½ Main
Luman U G 1807 Main
Ward Optical Co 530½ Main

ORCHESTRAS

Seibert Orchestra 515 Main

ORE BUYERS

AMERICAN METAL CO THE LTD 313-318 Frisco bldg
American Zinc Lead & Smelting Co 215 Joplin
Eagle Picher Lead Co (ore buying dept) 111 W 10th
EDGAR ZINC CO 408 Frisco bldg
Hegeler Zinc C The 106-08 Miners Bank bldg
Illinois Zinc Co 915 Virginia
Joplin Separating Co 217 Miners bldg
McFALL GLENN W 206 Independent bldg
Matthiessen & Hegeler Zinc Co of Missouri 831 Virginia
NORRIS E A & CO 928 Joplin
Quinton Spelter Co 1 Cunningham bldg
ST LOUIS SMELTING & REFINING CO suite 408 Frisco bldg

ORIFICIALIST

SCHREINER J S 713-714 Frisco bldg

ORIENTAL GOODS

Oriental Shop The 620½ Main

OSTEOPATHIC PHYSICIANS

Boswell J L 628 Main
Cox Martha S Mrs 709 Harlem
DICKEY & DICKEY 501 Frisco bldg
Dye Mildred 123 Miners Bank bldg
Ferguson E G 314 Miners Bank bldg
KIBLINGER S B 306-08 Bartlett bldg
Raymond Margaret 605-06 Frisco bldg
Raymond Mildred 605-06 Frisco bldg
Spangler Clyde B 401-02 Frisco bldg
Strickland Ottille M Mrs 702 Main
Zinn F E 401-02 Frisco bldg

OVERALL MANUFACTURERS

Joplin Overall Mfg Co 421 W 3d

OVERSIZED PISTON RINGS AND PINS

MOOMAW ELVIN B 809 Main

PAINTERS

PAINTS, OILS AND GLASS

ANDERSON DRUG CO 702 Main
JACKSON DRUG CO 416 and 610 Main
Morgan Paint & Glass Co 819 Main
SANDFORD BROS MERCANTILE CO 1301 Main
WHEELER & LEFFEN DRUG CO 510 Main

PAPER—WHOLESALE

Osborn Paper Co 1001 Moffet av

PATENT ATTORNEY

EARNSHAW G W 712 Frisco bldg

PAWN BROKERS

Carmon Luada A 117 Main
Radunsky Joseph 916 Main
Yelvington James W 211 Main

PHONOGRAPHS

McMILLAN MUSIC CO (THE) 715 Main

PHOTO SUPPLIES

Balding Frank 635 Main
JACKSON DRUG CO 416 and 610 Main
King John W 623 Main

PHOTOGRAPHERS

Abrams Studio 507 Main
Davis George S 1044 Main
Fleming Jeanette Mrs 113½ W 4th
Head Lee S 502½ Main
McGuire D B Mrs 314 Main
Rembrandt Studio 802½ Main
Wingo Studio 521 Main
Wright J Louis 617 Broadway

PHYSICIANS

Aiken S Walker 314 N Pearl
Amos Robt W 424½ Main
Bailey Wm L 628 Main
Balsley Clyde M 2009 Grand av
Barber Arch L 2127 Jackson av
Barker J W 502½ Main
Barson John W 202 Sergeant
Bateman Martin B 1608 Pearl av
Bennett C E 832½ Main
BROOKSHIRE WM H 801-802 Frisco bldg
Bruton Jesse 2509 Penn av
Carpenter A L 614½ Main
Chapman Thomas E 230 Frisco bldg
Chenoweth J Albert 201 Frisco bldg
Chenoweth Lincoln C 201 Frisco bldg
CLARK A BENSON 16-17 Aldrich bldg
Clement W R 516½ Main
Cline Wm B 412 E 4th
Coombs Miller O 230 Frisco bldg
Craig W E 215 Frisco bldg

9–127

DEPARTMENT OF COMMERCE—BUREAU OF THE CENSUS

258

[D1–578]

FOURTEENTH CENSUS OF THE UNITED STATES: 1920—POPULATION

STATE Missouri
COUNTY Jasper
TOWNSHIP OR OTHER DIVISION OF COUNTY Galena Township [Insert proper name and, also, name of class, as township, town, precinct, district, hundred, beat, etc. See instructions.]
NAME OF INSTITUTION X [Insert name of institution, if any, and indicate the line on which the entries are made. See instructions.]

SUPERVISOR'S DISTRICT NO. 13
ENUMERATION DISTRICT NO. 50
SHEET NO. 7. A

NAME OF INCORPORATED PLACE Joplin City [Insert proper name and, also, name of class, as city, village, town, or borough. See instructions.]
WARD OF CITY 9th Voting Precinct
ENUMERATED BY ME ON THE 12th DAY OF January 1920. Edwin J Longenecker ENUMERATOR.

PLACE OF ABODE.				NAME of each person whose place of abode on January 1, 1920, was in this family. Enter surname first, then the given name and middle initial, if any. Include every person living on January 1, 1920. Omit children born since January 1, 1920.	RELATION.	HOME OWNED or RENTED	If owned, free or mortgaged	PERSONAL DESCRIPTION.				CITIZENSHIP.			EDUCATION.			NATIVITY AND MOTHER TONGUE. Place of birth of each person and parents of each person enumerated. If born in the United States, give the state or territory. If of foreign birth, give the place of birth and, in addition, the mother tongue. (See instructions.)						Whether able to speak English	OCCUPATION.			
																		PERSON.		FATHER.		MOTHER.							
Street, avenue, road, etc.	House number or farm, etc. (See instructions.)	Number of dwelling house in order of visitation.	Number of family in order of visitation.		Relationship of this person to the head of the family.			Sex.	Color or race.	Age at last birthday.	Single, married, widowed, or divorced.	Year of immigration to the United States.	Naturalized or alien.	If naturalized, year of naturalization.	Attended school any time since Sept. 1, 1919.	Whether able to read.	Whether able to write.	Place of birth.	Mother tongue.	Place of birth.	Mother tongue.	Place of birth.	Mother tongue.		Trade, profession, or particular kind of work done, as spinner, salesman, laborer, etc.	Industry, business, or establishment in which at work, as cotton mill, dry goods store, farm, etc.	Employer, salary or wage worker, or working on own account.	
1	2	3	4	5	6	7	8	9	10	11	12	13	14	15	16	17	18	19	20	21	22	23	24	25	26	27	28	29
North Longfellow Ave	303	158	163	Wilkerson Lon D.	Head	O		M	W	41	M					yes	yes	Missouri		Missouri		Missouri		yes	Owner	Billiard Hall	Emp.	1902
				— Winnie	wife			F	W	37	M					yes	yes	Missouri		France	French	Missouri		yes	None			2
				— Betty J	Daughter			F	W	1 3/12	S							Missouri		Missouri		Missouri			None			3
			165	Wolf Ray	Head	R		M	W	29	M	1908	Na	1920		yes	yes	England	English	England	English	England	English	yes	Hatter	Cleaning & W		3970 4442
				— Hilda M	wife			F	W	23	M	1905	Na	1907		yes	yes	Russia Poland	Jewish	Russia Poland	Jewish	Russia Poland	Jewish	yes	None			5
				— Charles D.	son			M	W	2 2/12	S							Missouri		England	English	Russia Poland	Jewish		None			6
				— Howard B.	son			M	W	7/12	S							Missouri		Eng Land	English	Russia Poland	Jewish		None			7
				Miller Fannie	Mother in Law			F	W	47	Wd	1905	Na	1907		yes	yes	Russia Poland	Jewish	Russia Poland	Jewish	Russia Poland	Jewish	yes	None			8
				— Benjamin	Brother in Law			M	W	10	S				yes			Russia Poland	Jewish	Russia Poland	Jewish	Russia Poland	Jewish		None			9
North Longfellow Ave	301	159	165	Marshall Howard	Head	O	F	M	W	39	M					yes	yes	Pennsylvania		Pennsylvania		Pennsylvania		yes	Trav. Salesman	Adv. Co.	W	10 1708
				— May M.	wife			F	W	30	M					yes	yes	Florida		Texas		Maine		yes	None			11
				— Helen M.	Daughter			F	W	8	S				yes			Missouri		Pennsylvania		Florida			None			12
				Martin Claude W.	Father in Law			M	W	69	Wd					yes	yes	Texas		United States		United States		yes	Manager	Lumber Co	Emp.	13 776
				— Nellie A	Mother in Law			F	W	51	M					yes	yes	Maine		Maine		Maine		yes	None			14
			166	James Edward J.	Head	R		M	W	45	M					yes	yes	Texas		Tennessee		Tennessee		yes	Operator	Lead Mine	Emp. O.A.	15 078
				— Flory M.	wife			F	W	41	M					yes	yes	Texas		Tennessee		Texas		yes	None			16
				— Beatrice A	Daughter			F	W	18	S				yes	yes	yes	Oklahoma		Texas		Texas		yes	None			17
West 8th St.	309	160	167	Reed William J.	Head	R		M	W	49	M					yes	yes	Iowa		Indiana		Indiana		yes	Laborer	Lead mine	W	18 088
				— Lena E.	wife			F	W	46	M					yes	yes	Missouri		Kentucky		Illinois		yes	None			19
				— Mary M	Daughter			F	W	20	S				no	yes	yes	Missouri		Iowa		Missouri		yes	None			20
				Cooper Mary J.	Mother in Law			F	W	79	Wd					yes	yes	Illinois		Kentucky		Kentucky		yes	None			21
				— Estel E.	Niece			F	W	20	S				no	yes	yes	Missouri		Illinois		Indiana		yes	Book Keeper	Poultry Farm	O & W	22 988
W. 3rd St.	328	161	168	Allen Ellen M.	Head	R		F	W	54	Wd					yes	yes	United States		United States		United States		yes	Nurse	Priv. Family	W	23 936
			169	Keeler Thomas A	Head	R		M	W	28	M					yes	yes	Kansas		Missouri		Missouri		yes	Shipping Clerk	Rubber Co	W	24 990
				— Vivian A.	wife			F	W	25	M					yes	yes	Ar Kansas		Missouri		Indiana		yes	None			25
				— James E.	Son			M	W	6	S				no			Missouri		Kansas		Ar Kansas			None			26
N. Moffet	117	162	170	Weiks Frank E.	Head	O	M	M	W	40	M					yes	yes	Illinois		New York		Iowa		yes	Operator	Lead mine	Emp.	27 078
				— Herman L.	wife			F	W	30	M					yes	yes	Iowa		Iowa		Iowa		yes	None			28
				— Harvey E.	Son			M	W	7	S				yes			Missouri		Illinois		Iowa			None			29
				— Frank J Jr.	Son			M	W	10/12	S							Missouri		Illinois		Iowa			None			30
				Frederick Ellen	Nurse			F	W	55	M					yes	yes	United States		United States		United States		yes	Nurse	Priv. Family	W	31 936
North Longfellow Ave	223	162	171	Hosmer Allen E.	Head	O	F	M	W	29	M					yes	yes	Missouri		United States		United States		yes	Manager	Coal Co	Emp.	32 751
				— Christine G.	wife			F	W	25	M					yes	yes	Kansas		West Virginia		Illinois		yes	None			33
				— Allen G.	Son			M	W	3 7/12	S							Kansas		Missouri		Kansas			None			34
	221	164	172	Rothschild Benjamin	Head	O	M	M	W	47	M					yes	yes	New York		Russia Poland	Hebrew	Russia Poland	Hebrew	yes	Merchant	Scrap Iron	Emp.	35 773
				— Estel	wife			F	W	42	M	1890	Na	1900		yes	yes	England	Hebrew	England	N. Brew	England	Hebrew	yes	None			36
	219	165	173	Nulz James F.	Head	O	F	M	W	21	M					yes	yes	Kansas		United States Missouri		United States Pennsylvania		yes	Carpenter	Repair Shop	O.A.	37 148
				— Pauline R.	wife			F	W	20	M				no	yes	yes	Missouri		Missouri		Missouri		yes	None			38
	215	166	174	Nulz Theodore W.	Head	O	F	M	W	69	M					yes	yes	Missouri		Pennsylvania		Kentucky		yes	None			39
				— Alice M.	wife			F	W	60	M					yes	yes	Pennsylvania		Pennsylvania		Pennsylvania		yes	None			40
				— Ralph T.	Son			M	W	25	S					yes	yes	Kansas		Missouri		Pennsylvania		yes	Mechanic	Auto Sales Co	W	41 378
				— Matilda A	Daughter			F	W	28	S					yes	yes	Kansas		Missouri		Pennsylvania		yes	Book Keeper	Auto Sales Co	W	42 988
				— Marston	Son			M	W	14	S				yes	yes	yes	Missouri		Missouri		Pennsylvania		yes	None			43
West A St.	618	167	175	McGaughey Hugh D.	Head	R		M	W	38	M					yes	yes	Kansas		Pennsylvania		Illinois		yes	Physician	Gen Prac.	Oa	44 858
				— Sadie E.	wife			F	W	37	M					yes	yes	Kansas		Canada English		Ohio		yes	None			45
				— Francis J.	Son			M	W	10	S				yes			Kansas		Kansas		Kansas			None			46
				— Druva A.	Daughter			F	W	6	S				yes			Kansas		Kansas		Kansas			None			47
	611	168	176	Henry Clarence A.	Head	R		M	W	30	M					yes	yes	Missouri		Kentucky		Missouri		yes	Agent	Express Co.	W	48 660
				— Irene	wife			F	W	23	M					yes	yes	United States		Ohio		Ohio		yes	None			49
				— James A	Son			M	W	5	S							Kansas		Missouri		Kansas			None			50

16—9166

MAIN STREET GARAGE
COMPLETE MACHINE SHOP ACCESSORIES
1517-19 MAIN ST.
Phone 531

McNEAL MACHINERY CO.
MINE AND MILL EQUIPMENT
Third and Joplin Phone 424

Fracalossi George C r 119 W 21st
Frahan Wm night watchman Brand-Dunwoody Milling Co r Duquesne
Frakes James W (Josie) farmer r 1919 E 7th
Fram Robt S (Bess) trav sales r 222 N Byers av
Francis Belle wid Willis r 1414 Hill
Francis Frank L emp Joplin Supply Co r Duenweg
Francis Wm J lab r 1201 Illinois av
Frank Hiram (Flora) popcorn r 817 Penn av
FRANK JOHN P pres and treas The Frank-Sievers Undertaking Co r 206 N Wall
FRANK-SIEVERS UNDERTAKING CO (THE) J P Frank pres-treas J J Gees sec 4th nw cor Wall tels 167 and 1588 (see left top lines and page 40)
Franklin Alex r 912 Furnace
Franklin Etta emp L S Boucher Cigar Co r 519 N Mineral av
Franklin L A v-pres Joplin Grocer Co r Los Angeles Calif
Franklin Motor Car Co A L Caulkins mgr 110 Joplin av
Franklin Orville M (Helen) solcr Joplin Steam Laundry Co r 1906 Virginia av
Franklin Otis B (Myrta) treas Joplin Grocer Co r 15 Robertson Apts
Franklin Richard W (Vera) press r 2630 E 5th
Franklin School J E McNally prin 1310 Wall
Franklin Willie tchr Columbia School
Frankovich George N carp r 1117 Sergeant av
Frankovich John H r 1117 Sergeant av
Franks Clint N r 1506½ Main
Franks Helen Miss r 605 N Pearl av
Franks Thos J (May) (Franks & Danglade) pres St Louis-Joplin Lead and Zinc Co r 605 N Pearl av
Franks & Danglade (T J Franks F H Danglade) mining 14 Cunningham bldg
Frantz Louis emp James-Redell Ice Co r 824 Moffet av
FRATERNAL AID UNION E B and Mrs E B Archer dist mgrs tel 1451 303 Frisco bldg
Fraternal Aid Union No 1026 Mrs Lizzie Isbell sec 303 Frisco bldg
Fraternal Order of Eagles 1405½ Main
Fraud John (Katherine) r 711 W 1st
Frazier Bessie J Miss r 811 Monroe av
Frazier Walter tmstr Fifty-Fifty Coal Co r 1006 Connor av
Freas John A (Helen) r 817 Empire av
Frederick Cora wid Thomas r 1214 Iowa av
Frederick Ella Mrs nurse r 117 N Moffet av
Frederick Philip (Allie) r 712 Hill
Free Mary J wid Absolom P r 808 Sergeant av
FREE PUBLIC LIBRARY Frances H Swanwick librarian Wall nw cor 9th
Freedle David (Pearl) emp J H Maddy & Son r 307 Byers av
Freeland Ray S (Elizabeth) clk P O r 809 Jackson av
Freeman Alma L wid Orley A r 2102 Byers av
Freeman Amos H mine opr r 1716 Pearl av
Freeman Benj E (Autie) printer r 1127 Jackson av

J. H. MAGILL LUMBER CO.
Successor to JOPLIN HOUSEWRECKING CO
J. H. MAGILL, President
Lumber, Shingles, Doors, Windows, Roofing, Etc.
1220 Wall St. Phone 381

LESHNICK DIRECTORY CO.
Publishers of City Directories in Illinois, Missouri, Kansas, Iowa and Wisconsin

Freeman Catherine Miss student r 2008 Sergeant av
Freeman C V Mrs housekpr r 621 W 4th
Freeman Delpha student r 740 Range Line rd
Freeman Edward D (Ona) r 532 Joplin av
Freeman Fletcher O (Anna) mine opr r 1616 Wall
Freeman Harvey r 740 Range Line rd
Freeman Hilton M student r 1127 Jackson av
Freeman Howard r 740 Range Line
Freeman James A lab Peara Products Co r B and Moffet
Freeman James A (Grace F) sales C M Ritchey r 301 N Moffet av
Freeman James C (Mabel) cook r 1928 Ohio av
Freeman John F (Jennie) emp Oxide Plant r 740 Range Line rd
Freeman John W (Florence) (Freeman Realty Co r 2008 Sergeant av
Freeman Laura Miss r 124½ Main
Freeman Orville V emp Oxide Plant r 740 Range Line rd
Freeman Paul W (Gertrude) (Freeman Realty Co) r 2020 Sergeant
Freeman Realty Co (J W and P W Freeman) 107 W 14th
Freeman Sallie wid Amos r 503 Penn av
Freeman Sarah wid H J r 215 E 3d
Frell Anna Miss r 1047 Penn av
French Joseph mech Nutz Bros r 1041 Joplin av
French Virgia A wid T L bread racker Junge Baking Co r 910 W 19th
French Willis emp Christman's r 2635 E 3d
Fresh James E r 824 Spring
Fresh Jesse C sales Machinery & Supply Corp r 824 Spring
Freshner Frank (Anna) miner r 1203 Penn av
Freshner Kimball lab r 1203 Penn av
Fretwell Walter J (Minnie) brick lyr r E 8th and Ozark
Frevert Frederick E music tchr r 602 N Joplin av
Freyschlag Edward E with R W Freyschlag r 320 Moffet av
Freyschlag Ralph W (Kathleen) mgr Sherman & Ellis r 320 Moffet av
Frick Ellen wid Jacob r 1722 Sergeant av
Friedheim Sidney A (Letetia) trav sales r 2430 Penn av
Friedheim Volmer H clk New System Grocery r 2430 Penn av
Friend Arthur C (Pearl) miner r 1922 Wall
Friend David N (Alice M) fieldman Playter Bros r 632 Picher av
Friend Della Mrs r 423 N Jackson av
Friend Ella R Miss student r 423 N Jackson av
Friend Fred (Emma) carp r 1002 Taylor av
Friend James (Frances) shoe repr 1437 Perkins
Friend Jeff (Lulu) restaurant 1422 Perkins r same
Friend John (Mary) hoisterman r 2124 W 5th
Friend Ruth Miss roller L S Boucher Cigar Co r 2612 Virginia av
Friend Robert C dep int rev coll r 126 S Pearl av
Friend Tempa J wid James r 2819 Joplin av
Frink Dwight W (Edith) emp Eagle Picher Lead Co r 211 Winfield
Frisbie Anna E r 1301 Illinois av
Frisbie Otis (Nellie) lab r 1301 Illinois av
Frisby Magdaline Miss emp Mrs Joe Trice r 311 Penn av
Frisco Building Main se cor 6th

THE WARING & WILLIAMS LABORATORIES
INDUSTRIAL AND ANALYTICAL CHEMISTS
PUBLIC ANALYSTS AND ASSAYERS

PHONE 786
For Anything in REAL ESTATE See
ROBINSON
Room 304 Frisco Bldg.

Form 15-6

DEPARTMENT OF COMMERCE—BUREAU OF THE CENSUS

FIFTEENTH CENSUS OF THE UNITED STATES: 1930

POPULATION SCHEDULE

State Missouri — County Jasper — Township or other division of county Galena Twp — Incorporated place Joplin City — Ward of city 9th Precinct — Block No. — Unincorporated place — Institution — Enumeration District No. 49-11 — Supervisor's District No. 13th Mo — Sheet No. 17-A

Enumerated by me on April 14 & 15, 1930. Mrs. Mayme Miller, Enumerator.

Place of abode: Dwelling-house number (in order of visitation)	Place of abode: Number of family (in order of visitation)	Name of each person whose place of abode on April 1, 1930, was in this family. Enter surname first, then the given name and middle initial, if any. Include every person living on April 1, 1930. Omit children born since April 1, 1930	Relation: Relationship of this person to the head of the family	Home data: Home owned or rented	Home data: Value of home (if owned) or monthly rental (if rented)	Home data: Radio set	Personal description: Sex	Personal description: Color or race	Personal description: Age at last birthday	Personal description: Married, widowed, divorced, or never married	Education: Attended school or college any time since Sept. 1, 1929	Education: Whether able to read and write	Place of birth: Person	Place of birth: Father	Place of birth: Mother	Mother tongue (or native language) of foreign born	Citizenship: Year of immigration to the United States	Citizenship: Naturalization	Citizenship: Whether able to speak English	Occupation and industry: Trade, profession, or particular kind of work, as cotton spinner, salesman, fireman, preacher, teacher, etc.	Occupation and industry: Industry or business, as cotton mill, grain elevator, shipyard, public school, etc.	Occupation and industry: Code	Occupation and industry: Class of worker	Employment: Whether actually at work yesterday (or last regular working day)	Employment: If not, time number on Census Enumeration Schedule	Veterans: Whether a veteran of U. S. military or naval forces	Veterans: What war or expedition	Veterans: Number of farm schedule	
1	2	3	4	5	6	7	8	9	10	11	12	13	14	15	16	17	18	19	20	21	22	23	24	25	26	27	28	29	30	31	32	
1	110	366	397	Bryant Ivie M.	Head H	O	4000		No	F	Wr	62	Wd	25	No	Yes	Ohio	Ohio	Ohio			59	Yes	Bond Sales Lady	Empire Electric Co	8483	Wr	Yes					1
2	110	366	398	Sullivan Verta	Head H	R	24		No	F	Wr	31	M	20	No	Yes	Missouri	Missouri	Tennessee			66	Yes	Seamstress	Ready to Wear	7710	Wr	Yes					2
3				— Mary L.	Daughter					F	Wr	9	S		Yes	Yes	Missouri	Missouri	Missouri			66	Yes										3
4	114	367	399	Blake Ross	Head	R	36	R	No	M	Wr	27	M	29	No	Yes	Missouri	Ohio	Ohio			66	Yes	Superintendent	Mines	7376	Wr	Yes		Yes	SP		4
5				— Elmer	wife H					F	Wr	26	M	18	No	Yes	Missouri	Missouri	Missouri			66	Yes	None									5
6				Nora Pearl Virginia	Daughter					F	Wr	20	M	20	No	Yes	Missouri	Missouri	Missouri			66	Yes	Bookkeeper	Packing Motor Co	1890	Wr	Yes					6
7	112	368	400	Winter George	Head	O	8000	R	No	M	Wr	45	M	27	No	Yes	Ohio	Ohio	Connecticut			59	Yes	Teacher	Of Voice	2700	O	Yes		No			7
8				— Maye H.	wife H					F	Wr	50	M	30	No	Yes	New Jersey	Massachusetts	New York			57	Yes	Teacher	Of Music	2700	O	Yes		No			8
9				— Catherine	Daughter					F	Wr	16	S		Yes	Yes	Missouri	Ohio	New Jersey			66	Yes										9
10				— Iris	Daughter					F	Wr	13	S		Yes	Yes	Missouri	Ohio	New Jersey			66	Yes										10
11				— Elizabeth	Daughter					F	Wr	10	S		Yes	Yes	Missouri	Ohio	New Jersey			66	Yes										11
12	317	369	401	Orcus Wilbur D.	Head	O	10000	R	No	M	Wr	49	M	25	No	Yes	Tennessee	Virginia	Tennessee			81	Yes	Lawyer		5799	O	Yes		No			12
13				— Myrtle	wife H					F	Wr	54	M	18	No	Yes	Illinois	Illinois	Mountcalm			61	Yes	Nurse									13
14				— Wilbur S.	Son					M	Wr	30	S	19	No	Yes	Missouri	Tennessee	Illinois			66	Yes	Operator	Mines	7376	W	Yes		No			14
15				— Wilbur S. Jr	Grandson					M	Wr	10	S		Yes	Yes	Missouri	Missouri	Missouri			66	Yes										15
16	218	370	402	Hank Francis H.	Head H	O	15000		No	F	Wr	42	Wd	20	No	Yes	Missouri	Missouri	Illinois			66	Yes	None									16
17				— Emily	Daughter					F	Wr	16	S		Yes	Yes	Missouri	Ohio	Missouri			66	Yes										17
18				— Edna	Daughter					F	Wr	13	S		Yes	Yes	Missouri	Ohio	Missouri			66	Yes										18
19	117	371	403	Meeks Frank E	Head	O	15000	R	No	M	Wr	50	M	30	No	Yes	Illinois	New York	New Jersey			61	Yes	Proprietor	Mining	7276	E	Yes		No			19
20				— Herman L.	wife H					F	Wr	40	M	20	No	Yes	Iowa	Iowa	New York			65	Yes	None									20
21				— Harvey C	Son					M	Wr	17	S		Yes	Yes	Missouri	Illinois	Iowa			66	Yes										21
22				Jeanette Ruth	Boarder					F	Wr	25	S		No	Yes	Missouri	Germany	Germany			66	13	O	Yes	Maid	Private Family	9596	Wr	Yes					22
23	114	372	404	Sadow Carl	Head	R	50	R	No	M	Wr	41	M	30	No	Yes	Russia	Russia	Russia			35	19	V	1911	Mgr	Store	2269	O	Yes		No			23
24				— Frida	wife H					F	Wr	31	M	24	No	Yes	Poland	Poland	Poland	Jewish		35	19	V	1921	No	None								24
25				— Dorothy	Daughter					F	Wr	6	S		Yes		Illinois	Russia	Poland			41	19	O										25
26				— Pearl	Daughter					F	Wr	5	S		No		Illinois	Russia	Poland			41	19	O										26
27	317	373	405	Smith Joseph M.	Head	R	35	R	No	M	Wr	34	M	21	No	Yes	Nebraska	United States	United States			69			Yes	Asst Manager	Department Store	8398	Wr	Yes		No			27
28				— Eunice K.	wife H					F	Wr	34	M	21	No	Yes	Nebraska	United States	United States			69			Yes	None									28
29	317	374	406	Rodgers Edith G.	Sister In	R	30		No	F	Wr	24	M	21	No	Yes	Texas	United States	Indiana			89			Yes	Book Keeper	Economy Store	6790	Wr	Yes					29
30				— Edwards Richard	Lodger				No	M	Wr	29	S		No	Yes	Arkansas	Arkansas	North Carolina			84			Yes	Salesman	Auto Sales	4589	Wr	Yes		No			30
31	207	376	408	Gregerson Agnes	Child H	O	3600		No	F	Wr	44	Wd	18	No	Yes	Kansas	Sweden	Missouri			70	06	1	Yes	Furniture	Repairing Cleaning	7798	Wr	Yes					31
32				Colvin Sylvia E.	Lodger					F	Wr	23	M	1	No	Yes	Missouri	United States	United States			66			Yes	Nurse	Private Family	9596	Wr	Yes					32
33		376		Beavers Eliza O.	Lodger					F	Wr	23	S		No	Yes	Arkansas	Alabama	Tennessee			84			Yes	Waitress	Coffee Shop	6194	Wr	Yes					33
34				Flaumoger Edward S	Lodger					M	Wr	37	S		No	Yes	Missouri	Denmark	Illinois			66	07	1	Yes	Salesman	Publishing Co	4548	Wr	Yes		Yes	WW I		34
35				Harrison Frank E	Lodger					M	Wr	52	D	29	No	Yes	Indiana	Virginia	Virginia			60			Yes	Realestate		6296	Wr	Yes		No			35
36	313			La Gourette Cornelia	Lodger					F	Wr	75	Wd		No	Yes	Newyork	Newyork	Newyork			56			Yes	None									36
37		317	407	McConnell C. N.	Head	R	32.50	R	No	M	W	41	M	21	No	Yes	Iowa	Iowa	Ohio			65			Yes	Janitor								37
38				— Bertie	Wife H					F	W	38	M	21	No	Yes	Kansas	Kansas	Oklahoma			70			Yes	Operator	Beauty Shop	7899	O	Yes		No			38
39				Thomas Helen	Lodger					F	W	16	S		No	Yes	Kansas	Kansas	Oklahoma			70			Yes	Operator	Beauty Shop	7896	W	Yes					39
40		320		Rogan Catherine C.	Head	R	175	R	No	F	W	45	Wd		No	Yes	Newyork	Vermont	Newyork			36			Yes	Nurse	Hospital	6192	Wr						40
41				Eppinga Mary K.	Servant					F	W	36	S		No	Yes	Pennsylvania	Pennsylvania	U.S.			52			Yes	Servant	Private Family	8546	W						41
42																																	42
43																																	43
44																																	44
45																																	45
46																																	46
47																																	47
48																																	48
49																																	49
50																																	50

ABBREVIATIONS TO BE USED IN COLUMNS INDICATED: [Use one abbreviation for State or country of birth or for mother tongue (Columns 18, 19, 20, and 21).]

Col. 6—Indicate by the letter O or R whether the home is owned or rented by the head of the family in which this person is living on April 1, 1930.

Col. 7—Owned ..... H
Rented ..... H

Col. 8—Radio set ..... R
Make as entry for families having no radio set.

Col. 9—Indicate by the letter No or Yes whether this person is living in a home which owns a radio set.

Col. 10—Sex: Male ..... M; Female ..... F

Col. 11—White ..... W; Negro ..... Ng; Mexican ..... Mex; Indian ..... In; Chinese ..... Ch; Japanese ..... Jp; Filipino ..... Fil; Hindu ..... Hin; Korean ..... Kor; Other races, spell out in full

Col. 14—Single ..... S; Married ..... M; Widowed ..... Wd; Divorced ..... D

Col. 23—Naturalized ..... Na; Foreign-born ..... Fb; Alien ..... Al

Col. 27—Employer ..... E; Wage or salary worker ..... W; Working on own account ..... O; Unpaid worker, member of the family ..... UW

Col. 31—World War ..... WW; Spanish-American War ..... Sp; Civil War ..... Cw; Philippine Insurrection ..... Phil; Boxer Rebellion ..... Box; Mexican Expedition ..... Mex

ENTRIES ARE REQUIRED IN THE SEVERAL COLUMNS AS FOLLOWS:

Cols. 6, 12, 13, 14, 15, 16, 17, 20, and 25—For all persons.
Cols. 7, 8, 9, and 18—For heads of families only. (Col. 7 requires an entry for a farm only.)
Col. 19—For married persons only.
Col. 17—For all persons 10 years of age and over.
Cols. 21, 22, and 23—For all foreign-born persons.
Col. 24—For all persons 10 years of age and over.
Cols. 26, 27, and 28—For all persons for whom an occupation is reported in Col. 25.
Col. 30—For all males 21 years of age and over.


11
WEST A ST.
N. MOFFET AV.
N. BYERS AV.
N. PEARL AV.
N. WALL AV.
WILSON & HUTTON'S 2ND ADD'N
WILSON ADD'N
HUTTON'S 1ST ADD'N
CHRISTMANS ADD'N
MURPHYSBURG TOWN CO'S
W. 1ST ST.
PARK PLACE ALLOTMENT
MERIDIAN
MURPHYSBURG
HERRMAN LUMBER & CEMENT
W. 2ND ST.
S. MOFFET AV.
S. BYERS AV.
S. PEARL AV.
S. WALL AV.
W. 3RD ST.
Scale of Feet.
19
20

Mrs. Frederic Wilber

The body of Mrs. Fannie Wilber, 98, widow of Frederic Wilber, who died last Saturday in St. Louis, was placed in Oak Crest Abbey Park cemetery, this afternoon following a brief service at the Mausoleum conducted by the Rev. E. A. Neimeyer, pastor of the First Methodist church.

Funeral services for Mrs. Wilber were Tuesday at the Alexander & Sons Town Chapel, St. Louis.

Mrs. Wilber was born Nov. 4, 1867, in Iowa and when she was six years old her father, Howard Lee, went to Kansas. Later Mr. Lee came to Carthage and made his home here until his death about 40 years ago.

Mr. and Mrs. Wilber were residents of Joplin a number of years prior to going to St. Louis 50 years ago. Mr. Wilber died in 1934 in St. Louis.

Mrs. Wilber was one of the few person who during her life time traveled both by covered wagon and by jet plane. The Lee family made the trip from Iowa to Kansas by covered wagons and about six years ago Mrs. Wilber made a trip by jet to California.

She is survived by a daughter, Mrs. John M. Bowlin, St. Louis. Mr. and Mrs. Bowlin and their close friends, Mr. and Mrs. Richard J. Boatman, Indianapolis, Ind., came here for the committal services.

Bodies of Mr. Lee, Frederic Wilber and his parents, Mr. and Mrs. Henry Wilber were placed in Oak Crest Abbey following the death of each.

NewspaperArchive by Storied

Carthage Evening Press, April 20, 1966 Pg. 8, Carthage, Missouri, US
https://newspaperarchive.com/carthage-evening-press-apr-20-1966-p-8/

MISSOURI DIVISION OF HEALTH – STANDARD CERTIFICATE OF DEATH

DEPARTMENT OF PUBLIC HEALTH AND WELFARE

66 0018134 STATE FILE NUMBER

Registration District No. 318 Primary Registration District No. 1003 Registrar's No. 3999

FILED APR 28 1966

DO NOT WRITE ON THIS STUB — AMENDED

VS 300 Rev. 4/59

1
2 20
3
4 1
5 2
6
7 1
8 2
9
10
11 000
12 X-0
13

86

USE BLACK INK OR TYPEWRITER RIBBON

AMENDMENTS ON THIS RECORD ARE AS FOLLOWS — DATE AMENDED 2 — ITEM NO. — SHOULD READ — INSTEAD OF — BY AFFIDAVIT OF — DOCUMENT

1. PLACE OF DEATH
a. COUNTY
b. CITY (If outside corporate limits, give TOWNSHIP only) OR TOWN ST LOUIS
Length of stay in 1b: 34 YEARS
c. FULL NAME OF (If NOT in hospital, give location) HOSPITAL OR INSTITUTION PARKSIDE MANOR
Inside Limits: Yes ☑ No ☐

2. USUAL RESIDENCE (Where deceased lived. If institution: Residence before admission)
a. STATE MISSOURI b. COUNTY
c. CITY OR TOWN ST. LOUIS
Inside Limits: Yes ☑ No ☐
d. STREET ADDRESS (If outside, give location) 6233 WESTMINSTER
Reside on Farm: Yes ☐ No ☑

3. NAME OF DECEASED (Type or print): First FANNIE Middle L Last WILBER
4. DATE OF DEATH: Month APRIL Day 16 Year 1966
5. SEX: FEMALE
6. COLOR OR RACE: WHITE
7. Married ☐ Never Married ☐ Widowed ☑ Divorced ☐
8. DATE OF BIRTH: 11/4/1867
9. AGE (last birthday): 98
IF UNDER 1 YEAR: Months Days
IF UNDER 24 HR: Hours Min.
10a. USUAL OCCUPATION (Give kind of work done during most of working life, even if retired): HOUSEWIFE
10b. KIND OF BUSINESS OR INDUSTRY
11. BIRTHPLACE (City and state or country): IOWA
12. CITIZEN OF WHAT COUNTRY: U.S.A
13a. FATHER'S NAME: HOWARD LEE
13b. MOTHER'S MAIDEN NAME: MARTHA JEFFERS
14. NAME OF HUSBAND OR WIFE: F.A. WILBER
15. WAS DECEASED EVER IN U.S. ARMED FORCES? (Yes, no, or unknown) NO (If yes, give war or dates of service)
16. SOCIAL SECURITY NO.
17. INFORMANT: JANE BOWLIN Address: 6233 WESTMINSTER

MEDICAL CERTIFICATION

18. CAUSE OF DEATH (Enter only one cause per line for (a), (b), and (c).)
PART I. DEATH WAS CAUSED BY:
IMMEDIATE CAUSE (a): Uremia - Cardio vascular renal sclerosis — INTERVAL BETWEEN ONSET AND DEATH: time 2/25/66
DUE TO (b): Fracture hip-(R) 2-25-66
Conditions, if any, which gave rise to above cause (a), stating the underlying cause last.
DUE TO (c): Pt was 98 yrs old.

PART II. OTHER SIGNIFICANT CONDITIONS CONTRIBUTING TO DEATH but not related to the terminal disease condition given in PART I (a): 904.02

PART III. If deceased was female was there a pregnancy in last 90 days. ☐ Yes ☑ No ☐ Unknown

Ok Alex D. Taylor 4-19-66 Coroner

19. WAS AUTOPSY PERFORMED? YES ☐ NO ☑
20a. ACCIDENT ☑ SUICIDE ☐ HOMICIDE ☐
20b. DESCRIBE HOW INJURY OCCURRED. (Enter nature of injury in PART I or PART II of item 18.): Fell at home
20c. TIME OF INJURY Hour a.m. p.m. Month, Day, Year: 2-25-66
20d. INJURY OCCURRED WHILE AT WORK ☐ NOT WHILE AT WORK ☐
20e. PLACE OF INJURY (e.g., in or about home, farm, factory, street, office bldg., etc.): Home
20f. CITY, TOWN, OR LOCATION COUNTY STATE

21. I attended the deceased from 1947 to time of death and last saw her/him alive on 4/12/66
Death occurred at 11:15 PM Parkside Manor Nursing Home on the date stated above, and to the best of my knowledge, from the causes stated.

22a. SIGNATURE (Degree or title): Charles N. Dedeen MD
22b. ADDRESS: Queeny Tower Barnes Hospital
22c. DATE SIGNED: 4/18/66

23a. BURIAL, CREMATION, REMOVAL (Specify): REMOVAL
23b. DATE: 4/20/1966
23c. NAME OF CEMETERY OR CREMATORY: PARK MAUSOLEUM
23d. LOCATION (City, town, or county) (State): CARTHAGE MISSOURI

24. FUNERAL DIRECTOR: STOCK MART ADDRESS: 9825 HALLSFERRY
25. DATE RECD. BY LOCAL REG.: APR 28 1966
26. REGISTRAR'S SIGNATURE: Neal Smith M.D.

(Licensed Embalmer's Statement on Reverse Side)

Name:	Frederick A. Wilber
Birth Date:	1 March 1870
Birth Place:	Windham, Rockingham County, New Hampshire, United States of America
Death Date:	22 March 1934
Death Place:	Saint Louis, St. Louis County, Missouri, United States of America
Cemetery:	Park Cemetery
Burial or Cremation Place:	Carthage, Jasper County, Missouri, United States of America
Has Bio?:	Y
Father:	Henry Wilber
Mother:	Althea Rosea Wilber
Spouse:	Fannie L. Wilber
Children:	Martha Bowlin
URL:	https://www.findagrave.com/mem...

Source Information
Ancestry.com. *U.S., Find A Grave Index, 1600s-Current* [database on-line]. Provo, UT, USA: Ancestry.com Operations, Inc., 2012.

Original data: *Find A Grave*. Find A Grave. http://www.findagrave.com/cgi-bin/fg.cgi.

Name:	Frederic A. Wilber
Gender:	Male
Death Age:	64
Birth Date:	about 1870
Residence Place:	St. Louis
Death Date:	About 1934
Death Place:	6644 Washington avenue
Burial Place:	Carthage, MO.
Obituary Date:	25 March 1934
Obituary Place:	St. Louis, Missouri, United States of America
Spouse:	Fannie Lee Wilber
Child:	Martha Lee Wilber
Siblings:	Burton Wilber

FRANK EDWARD WEEKS
Biography

Frank Edwards Weeks, born August 7, 1879, in Rockford, Illinois was the youngest child of a wealthy Chicago family. His father, Harvey Thomas Weeks (November 20,1842-January 9, 1920) was a veteran of the Civil War. He was involved in real estate, banking and politics.

Frank's mother was Joan Elizabeth Marcy Weeks (1843-1920. Together Harvey and Joan Weeks had four children: Gilbert Marcy Weeks (1871-1920), Martha Olive (Patti) Weeks (1876-1962), Harvey Thomas Weeks (1877-1914) and Frank.

During my extensive research on Ancestry.com and Newspaperarchives.com, especially the Joplin papers; I found no reference in the society pages of any of Frank's family visiting him in Joplin or he and his family visiting Chicago. Of further interest, all of his siblings were buried in the family plot at Graceland Cemetery in Chicago Illinois.

His parents retired to an exclusive residential hotel called Leven Oaks in Los Angeles, California. They both died within one year of each other in their 70's and were also buried in Graceland Cemetery, Chicago, Cook County, Chicago.

According to his obituary, Frank was educated at the Bette Military Academy in Stamford, Connecticut. A "Google Search" indicated that Civil Engineering was part of the school's curriculum.

Upon his return to Chicago in 1900, he lived with his family and worked with Armour & Co in the grain brokerage business and later worked for the Union Match Company in Duluth, Minnesota. In addition, he worked in various capacities in mining operations in Montana, Colorado and California.

In 1906, he returned to Chicago and made his way by motor car to Joplin, Missouri.

On October 16, 1909 he married Herma Leona Letts, daughter of Frank Crawford Letts and Minnie Smith. Herma was originally from Marshalltown, Iowa but after the death of her mother, Minnie, and her infant sister, Harry Spencer Letts, (See gravestone on Find a Grave source) from complications of child birth in 1892, her father moved Herma and her brother, Frederick to Chicago Illinois.

Frank Crawford Letts, Herma's father was widely known as a wholesale grocer, along with his brother, Noah Madison Letts. They were both connected with the Riddell and Letts Grocer Company of Marshalltown Iowa,

Five years after the death of his first wife, Minnie, Frank Crawford Letts married Ms. Cora Perkins in Washington D.C. on November 11, 1897. By then he was an affluent provider as he

was president of the National Wholesale Grocery Company in Chicago. Evidence of his affluence is the fact that in the 1900 Federal Census, the family employed four servants, a coachman, cook, maid and nurse for their three children. They also resided on 1104 Michigan Avenue, known as part of "Chicago's Magnificent Mile".

Herma was named after her mother, Herma Cintha Cowan. Her great grandfather Nehemiah Letts was a minute man with the New Jersey Militia during the American Revolution which awarded her the distinction of being a member of the DAR (Daughters of the American Revolution).

There was a difference of ten years in the ages of Frank Weeks and Herma. The first evidence of their residence in Joplin was in the 1910 Federal Census, where they were listed as living at 719 Sergeant and he was an assayer. The Cambridge English Dictionary defines an "assayer" as a person or company that tests a metal to find out how pure it is.

On August 12, 1912 a son, Harvey Crawford Weeks was born to Frank and Herma. By that time they were living at 110 North Byers and Frank was listed as a Mine Operator in the Joplin City Directory. The first evidence of the Weeks living at 117 North Moffet Avenue was documented in Frank's WWI draft registration, serial number 2173.

Mr. Weeks first mining venture was operation out of the old Sampson mine, west of Schifferdecker Park where he was associated with W. J. Briggle. He also operated the old Kitty mine at Thoms Station in Carl Junction, one of the heavy zinc producers in those days.

During his early career in Joplin, he became associated with S.H. Velei in operating a mine at Saginaw and later he and Mr. Velie operated the Imperial mine in Webb City.

The Velie Mines Corporation was founded after he and Mr. Velie went to the Picher, Oklahoma field shortly after it's opening in 1916 where they established mines by the names of Panther, Lion, Leopard, Wilson, Bluebird and Farmington.

On September 12, 1918, Frank registered for the WWII draft at the local draft board in Joplin. He listed his employment with Velie Mines Corporation as Secretary-Treasurer and Manager. Their office was 421 Frisco Building.

Another son, Frank Edward Weeks was born on February 25, 1919 with a heart condition which required a full-time nurse, Ella Frederick, who the 1920 Federal Census listed as married and 55 years old. The baby at the time of the census was ten months old.

December 17, 1920 Frank applied for a passport at Bexar County Texas for the purpose of leaving Laredo, Texas by railcar for mining exploration.

Frank Edward Weeks, Jr. died on January 20, 1923 at the age of three and was buried at Mount Hope Cemetery. His cause of death was influenza with cardiac insufficiency.

The Weeks family enjoyed a wealthy life style as evidenced by their documented trips to Havana Cuba in 1925 with their remaining son, Harvey Crawford Weeks. And, then in 1927 Frank and Herma took another trip by steamship to Hong Kong, China.

Velie Mines Corporation acquired the Harrisburg Mine in 1928. Innovation at the Leopard mine gained nationwide attention in the mining industry. Associates of Mr. Weeks regarded him as one of the most successful and progressive mine operators in the district, and leader in developing and improving the handling of sludge.

Herma Weeks died at the age of 42 on May 24, 1931, following an accidental chemical poisoning (mercury). Although Mount Hope does not have her marker listed, her remains are buried between her husband Frank and her baby son (Section 4-201-1). **I have sent an email to Kelly who maintains a lot of Mount Hope's "Find a Grave" information with the newly found information.**

In the months leading up to her accidental poisoning, she was active as usual with her bridge and other ladies clubs she attended. She was particularly busy entertaining a political figure's wife from Pennsylvania. At the time of her death, the Weeks (Frank and Herma) did employ a maid listed in the 1930 Joplin City Directory as Anna Jacobson and in the 1930 Federal Census as Anna Jacobs, 25, born in Germany.

At the time of her death, the remaining son Harvey Crawford Weeks was eighteen. He had attended the Hill School in Pottstown, Montgomery County, Pennsylvania for college preparatory. After Herma's death he attended Yale University and received his engineering degree. As his parents had before him, it appears he also led an affluent life traveling by ship to the port of Holland in 1935 which put him pretty close to what was happening with Adolph Hitler and his Nazi counterparts.

Harvey married another wealthy girl, like his mother, whose paternal grandparents were early pioneers of Kansas City, Jackson County, Missouri. Mary Scott Crabbs and he were married at the home of her parents at 3821 Gillham Road in Kansas City on April 16, 1936. The article with her wedding picture from the Kansas City Star said they would be making their home in Idaho Springs, Clear Creek, Colorado after May 1, 1936.

Frank Weeks died at his home in the Olivia of a heart ailment on **May 28, 1938**. His funeral services were conducted at St. Philips Episcopal Church, where he and his family had attended since moving to Joplin. His remains are buried at Mount Hope Cemetery, Webb City Missouri, in Section 4-201-2.

Harvey Weeks' married life was not without rancor as within four years, his wife had given birth to a daughter, Mary Scott Weeks; moved to Joplin; (1940 Federal Census show her at 110 Moffet with her husband, and daughter); and then announcement was made in the Joplin Globe that she was moving with Mary Scott Weeks to Alton Illinois.

Harvey enlisted in the United States Marine Corp. September 6, 1942 and was stationed in Hawaii; suffered some type of injury while serving but served his entire tour of duty in Hawaii, being released on November 14, 1945.

On April 29, 1944, while in Hawaii, he married a Hawaiian-American, Bertha Weeks (Yes, that was her name. Her father was Hawaiian-American (William Malukia Weeks) and a son, Frank William Weeks was born on (May 19, 1945-July 19, 2011). At Franks Williams Weeks death he was married to Brenda? No information available, other than addresses in Hawaii until 2002. It's possible but not sourced that she was about thirteen years his junior and remarried after his death.

With the exception of two years residence in Boca Raton Florida in 1959 and 1960, Harvey and his family lived in Hawaii where they are all buried in Christ Church Episcopal Cemetery in Kealakekua, Hawaii.

The money just keeps on flowing!

Above Written by Nancy Morton

Frank's death notice is in the Chicago Tribune, June 2, 1938 and

Frank's death notice in Bartlesville Examiner-Enterprise, May 30, 1938, page 8

Herma's death notice in Joplin Globe, May 27, 1931

REGISTRATION CARD

SERIAL NUMBER 2173 | ORDER NUMBER 3088

1 Frank (First name) Edward (Middle name) Weeks (Last name)

2 PERMANENT HOME ADDRESS: 117 (No.) N Moffet (Street or R. F. D. No.) Joplin (City or town) Jasper (County) Mo (State)

Age in Years	Date of Birth		
3 39	4 Aug (Month.)	7 (Day.)	1879 (Year.)

RACE

White	Negro	Oriental	Indian	
			Citizen	Noncitizen
5 ✓	6	7	8	9

U. S. CITIZEN			ALIEN	
Native Born	Naturalized	Citizen by Father's Naturalization Before Registrant's Majority	Declarant	Non-declarant
10 ✓	11	12	13	14

15 If not a citizen of the U. S., of what nation are you a citizen or subject?

PRESENT OCCUPATION	EMPLOYER'S NAME
16 Mining	17 Velie Mines Co

18 PLACE OF EMPLOYMENT OR BUSINESS: 421 (No.) Frisco Bld (Street or R. F. D. No.) Joplin (City or town) Jasper (County) Mo (State)

NEAREST RELATIVE

Name 19 Herma Letts Weeks

Address 20 117 (No.) N Moffet (Street or R. F. D. No.) Joplin (City or town) Jasper (County) Mo (State)

Wife

I AFFIRM THAT I HAVE VERIFIED ABOVE ANSWERS AND THAT THEY ARE TRUE

Frank Edward Weeks (Registrant's signature or mark)

P. M. G. O. Form No. 1 (Red) 23—6171 (OVER)

24-5-20 C

REGISTRAR'S REPORT

DESCRIPTION OF REGISTRANT

HEIGHT			BUILD			COLOR OF EYES	COLOR OF HAIR
Tall	Medium	Short	Slender	Medium	Stout		
21 ✓	22	23	24 ✓	25	26	27 Brown	28 Black

29 Has person lost arm, leg, hand, eye, or is he obviously physically disqualified? (Specify.)

None

30 I certify that my answers are true; that the person registered has read or has had read to him his own answers; that I have witnessed his signature or mark, and that all of his answers of which I have knowledge are true, except as follows:

Jno E Vinson (Signature of Registrar)

Date of Registration Sept 12 1918

LOCAL BOARD FOR JOPLIN, MISSOURI (STAMP OF LOCAL BOARD)

(The stamp of the Local Board having jurisdiction of the area in which the registrant has his permanent home shall be placed in this box.)

23—6171 (OVER)

Newspapers by ancestry
https://www.newspapers.com/image/742819105/

Bartlesville Examiner-Enterprise (Bartlesville, Oklahoma) · Mon, May 30, 1938 · Page 8
Downloaded on Sep 10, 2024

Prominent Mining Magnate Dies

(By the Associated Press)

JOPLIN, Mo., May 30.—Frank E. Weeks, 59, prominent Joplin mining man, died yesterday morning at his home here of a heart ailment. He was manager and a stockholder of the Velie Mines Corporation, having been associated in that concern several years with the late S. G. Velie of Kansas City. He had been active in mining in the tri-state district since coming to Joplin 27 years ago.

Frank Week, prominent mining magnate

Clipped By:
maryannephillips37
Sep 10, 2024

Copyright © 2024 Newspapers.com. All Rights Reserved.

FREDERICK (aka Frederic) A. WILBER
117 North Moffet Avenue

Born: March 1, 1870
Died: March 22, 1934 in St. Louis; buried at Park Cemetery, Carthage, Missouri
Father:
Mother:
Wife: **Fannie Lee *Potter* Wilber** (Frederic's second marriage), born November 4, 1867 in Iowa; died April 16, 1966 in St. Louis, Mo.; interred at Park Mausoleum, Carthage
Children: Martha
Buried / Interred at: Park Cemetery, Carthage, Mo.

St. Louis Globe-Democrat obit March 25, 1934, page 23

Moved to St. Louis in 1916

Architecture Style: Jill says American Foursquare – Linda says Craftsman
Year Built: Circa 1907
Architect or Builder:

Owners on December 2017: Bill and Linda Mosley

Source: Nancy Morton - September 2017

- Lived at 117 N. Moffet according to the 1910 FC.
- He was a treasurer and clerk for the Independent Powder Co. (ammunition).
- They had a lodger Ms. Cora A. Horine who was a professional nurse in private practice.
- The census indicated that he was the mortgage holder. The Wilbers moved to St. Louis by 1920.
- Frank Weeks was there in 1918 when he registered for the WWI draft.

Technically this house is not in the Historic Murphysburg District, although it secretly wishes it was! This house is in the Wilson-Hutton Neighborhood. The City is in the initial investigation of creating a historic district for W-H combined with North Heights as of 2024.

NOTE: Interior has Craftsman influence.

MISSOURI STATE BOARD OF HEALTH
BUREAU OF VITAL STATISTICS
CERTIFICATE OF DEATH

Do not use this space.

File No. 11483
Registered No. 38

APR 25 1934

1. PLACE OF DEATH
County St. Louis Registration District No. 1160
Township Central Primary Registration District No. 4470
City University City (No. 6644 Washington St. Ward)

2. FULL NAME Frederick A. Hilber

(a) Residence, No. 6644 Washington St., Ward.
(Usual place of abode)
Length of residence in city or town where death occurred 6 yrs. mos. ds. How long in U. S., if of foreign birth? yrs. mos. ds.
(If nonresident, give city or town and State)

PERSONAL AND STATISTICAL PARTICULARS

3. SEX: M.
4. COLOR OR RACE: W.
5. SINGLE, MARRIED, WIDOWED, OR DIVORCED (write the word): Married

5A. IF MARRIED, WIDOWED, OR DIVORCED
HUSBAND OF (OR) WIFE OF Jennie Hilber

6. DATE OF BIRTH (MONTH, DAY, AND YEAR) 3-1-1870

7. AGE: Years 64 | Months 0 | Days 21 | If LESS than 1 day, ...hrs. or ....min.

OCCUPATION
8. Trade, profession, or particular kind of work done, as spinner, sawyer, bookkeeper, etc. Painter
9. Industry or business in which work was done, as silk mill, saw mill, bank, etc. Self employed
10. Date deceased last worked at this occupation (month and year) 3-15-34
11. Total time (years) spent in this occupation 5-

12. BIRTHPLACE (CITY OR TOWN) (STATE OR COUNTRY) Stockham Ill.

FATHER
13. NAME Henry Hilber
14. BIRTHPLACE (CITY OR TOWN) (STATE OR COUNTRY) Ill.

MOTHER
15. MAIDEN NAME Nelda Barrett
16. BIRTHPLACE (CITY OR TOWN) (STATE OR COUNTRY) Ill.

17. INFORMANT (ADDRESS) Jennie Hilber 6644 Washington

18. BURIAL, CREMATION, OR REMOVAL
PLACE Bellefontaine DATE 3/24 1934

19. UNDERTAKER Brandon & Sons
(ADDRESS) 6175 Delmar Blvd.

20. FILED Mar. 24 1934 Lena V. Moeller Registrar.

MEDICAL CERTIFICATE OF DEATH

21. DATE OF DEATH (MONTH, DAY, AND YEAR) 3/22 1934

22. I HEREBY CERTIFY, That I attended deceased from 3-16-34, 19..., to 3-22-34, 19...
I last saw him alive on 3-23-34, 19... Death is said to have occurred on the date stated above, at 10 P m.
The principal cause of death and related causes of importance were as follows:

Lobar pneumonia (Left) — Date of onset 3.16.34
(a) 103
(b) 93 / 107
(c)

Other contributory causes of importance:
Chronic myocardial insufficiency — ?

Name of operation — Date of —
What test confirmed diagnosis? — Was there an autopsy? —

23. If death was due to external causes (violence), fill in also the following:
Accident, suicide, or homicide? Date of injury ..., 19...
Where did injury occur? (Specify city or town, county, and State)
Specify whether injury occurred in Industry, in home, or in public place.
Manner of injury
Nature of injury

24. Was disease or injury in any way related to occupation of deceased? No
If so, specify
(Signed) R. B. Barnett, M. D.
(Address) 5727 Delmar

N. B.—Every item of information should be carefully supplied. AGE should be stated EXACTLY. PHYSICIANS should state CAUSE OF DEATH in plain terms, so that it may be properly classified. Exact statement of OCCUPATION is very important.

WRITE PLAINLY, WITH UNFADING INK—THIS IS A PERMANENT RECORD

Newspapers by ancestry
https://www.newspapers.com/image/573287786/

St. Louis Globe-Democrat (St. Louis, Missouri) · Sun, Mar 25, 1934 · Page 23
Downloaded on Sep 10, 2024

FUNERAL SERVICES HELD FOR FREDERIC A. WILBER

Funeral services for Frederic A. Wilber, 64, former expert accountant in the service of the American Credit Indemnity Company, were held yesterday afternoon at the Alexander & Sons' funeral establishment, 6175 Delmar boulevard. Mr. Wilbur died of pneumonia at his home, 6644 Washington avenue, last Thursday. His body will be sent to Carthage, Mo., for burial there tomorrow.

Mr. Wilber came to St. Louis in 1916 from Joplin, Mo., when the Independent Powder Company, whose treasurer he was, consolidated with the Hercules Powder Company. He was district manager of the latter concern from 1923 until 1926. He was an officer and member of the Maple Avenue Methodist Church, a member of Tuscan Lodge, A. F. and A. M., and of Moolah Temple, Nobles of the Mystic Shrine.

He is survived by his widow, Mrs. Fannie Lee Wilber; a daughter, Miss Martha Lee Wilber, and a brother, Burton Wilber of Los Angeles.

Frederick Wilber obit 1934

Clipped By:
maryannephillips37
Sep 10, 2024

Copyright © 2024 Newspapers.com. All Rights Reserved.

~~LOT 69~~

TRACT #16 / LOT 69

WITH DEC 1922 PURCHASE BY FRANK WEEKS THE CURRENT DIMENSIONS OF ADDRESS KNOWN AS 118 N. MOFFET COME INTO EXISTENCE,

118 N. MOFFET

MAY 1938

FRANK WEEKS DIES - PROPERTY
PASSES TO SON - HARVEY WEEKS

SEPT. 1941

HARVEY WEEKS TO RICHARD KENNEDY

1979

RICHARD KENNEDY DIES HOUSE
PASSES TO WIFE HELEN

1981

Mrs. Helen Kennedy
1409 E. 17th

HELEN KENNEDY TO

1985 Richard Collins
1989 John David
1991 Jack Reitz
July 1991 Bill & Linda Mosley

TRACT #16

MAY 1857

U.S.A. TO DAVID TANDY

AUG. 1860

DAVID TANDY TO JAMES MACKIRDY

~~AUG~~ 1871

JAMES MACKIRDY TO OLIVER PITCHER

MAY 1872?

OLIVER PITCHER TO ADELIA MOFFET

DEC. 1902

ADELIA MOFFETT DIES - PROPERTY
PASSES TO SONS BIRD & PERRY MOFFET

MARCH 1903

BIRD/PERRY MOFFET TO THOMAS DOLAN

APRIL 1907

THOMAS DOLAN TO FREDRIC/FANNIE WILBER → BUILDS ORIGINAL HOUSE ABOUT 1907

APRIL 1916

FREDRIC/FANNIE WILBER TO MILAN/MARY BUMP → ~~BUILDS HOUSE (ORIGINAL)~~

SEPT. 1912

MILAN/MARY BUMP TO F.J. FROST

NOV. 1917

F.J. FROST TO FRANK WEEKS → ADDS LIBRARY?

MAY 1938

FRANK WEEKS DIES - PROPERTY
PASSES TO SON HARVEY WEEKS

~~1?? M.~~ Moffet

LOT 64

SEPT. 1851

160 ACRES U.S.A. TO JOHN COX

JUNE 1852

JOHN COX TO WILLIAM PAXTON

OCT. 1855

WILLIAM PAXTON TO ROBERT PAXTON

JULY 1866

ROBERT PAXTON TO PAMELA PAXTON

FEB. 1890

PAXTON HEIRS TO JAMES CROUCH

MAR. 1890

JAMES CROUCH TO PEYTON CARR

MAR. 1890

PEYTON CARR TO JOHN WILSON

MAR. 1890

JOHN WILSON TO ERASMUS WILSON & THOMAS HUTTON

APRIL 1892

WILSON/HUTTON TO HOWARD CAPPER

(AT THIS POINT LOT 64 CEASES INTO EXISTENCE)

SEPT. 1890

WILSON/HUTTON & CAPPER TO ALFRED REYNOLDS

JAN. 1901

ALFRED REYNOLDS TO THOMAS DOLAN

FEB. 1913

THOMAS DOLAN DIES - PROPERTY
PASSES TO WIFE SUSAN DOLAN

DEC. 1922

SUSAN DOLAN TO FRANK WEEKS

~~LOT 69~~

TRACT #16 / LOT 69

WITH DEC 1922 PURCHASE BY FRANK WEEKS THE CURRENT DIMENSIONS OF ADDRESS KNOWN AS 118 N. MOFFET COME INTO EXISTENCE.

118 N. MOFFET

MAY 1938

FRANK WEEKS DIES - PROPERTY
PASSES TO SON - HARVEY WEEKS

SEPT. 1941

HARVEY WEEKS TO RICHARD KENNEDY

1979

RICHARD KENNEDY DIES HOUSE
PASSES TO WIFE HELEN

1981

HELEN KENNEDY TO

Mrs. Helen Kennedy
1409 E. 17th

MISSOURI STATE BOARD OF HEALTH
BUREAU OF VITAL STATISTICS
CERTIFICATE OF DEATH

Do not use this space.

18413

File No.

Registered No.

1. PLACE OF DEATH
County Jasper Registration District No. 411
Township Joplin Primary Registration District No. 2nd
City Joplin Mo. (No. St. Ward)

2. FULL NAME Mrs. Verna Lotta Weeks

(a) Residence, No. 21 Joplin Ave. Ward.
(Usual place of abode) (If nonresident, give city or town and State)

Length of residence in city or town where death occurred yrs. mos. ds. How long in U. S., if of foreign birth? yrs. mos. ds.

PERSONAL AND STATISTICAL PARTICULARS

3. SEX Fem.
4. COLOR OR RACE White
5. SINGLE, MARRIED, WIDOWED, OR DIVORCED (write the word) Married

5A. IF MARRIED, WIDOWED, OR DIVORCED
HUSBAND OF (OR) WIFE OF Frank E. Weeks

6. DATE OF BIRTH (MONTH, DAY, AND YEAR) Sept. 13 - 1889

7. AGE

YEARS	MONTHS	DAYS	If LESS than 1 day, ...hrs. or ....min.
42	1	11	

OCCUPATION
8. Trade, profession, or particular kind of work done, as spinner, sawyer, bookkeeper, etc. House Wife
9. Industry or business in which work was done, as silk mill, saw mill, bank, etc. None
10. Date deceased last worked at this occupation (month and year) None
11. Total time (years) spent in this occupation None

12. BIRTHPLACE (CITY OR TOWN) (STATE OR COUNTRY) St Marshalltown Iowa Tokyo Japan

FATHER
13. NAME Frank Rawson Letts
14. BIRTHPLACE (CITY OR TOWN) (STATE OR COUNTRY) Marshalltown Iowa

MOTHER
15. MAIDEN NAME Mary Julia Duett
16. BIRTHPLACE (CITY OR TOWN) (STATE OR COUNTRY) Minneapolis Minn

17. INFORMANT (ADDRESS) Frank E. Weeks 117 No. Sycamore

18. BURIAL, CREMATION, OR REMOVAL
PLACE Mt Hope DATE 5/26 1931

19. UNDERTAKER (ADDRESS) Frank-Lyerla Co Joplin Mo.

20. FILED 5/26 1931 C Benson Clark Registrar.

2 MEDICAL CERTIFICATE OF DEATH

21. DATE OF DEATH (MONTH, DAY, AND YEAR) May 24, 1931

22. I HEREBY CERTIFY, That I attended deceased from May 18, 1931, to May 24, 1931.
I last saw her alive on May 24, 1931. Death is said to have occurred on the date stated above, at 7:50 p.m.
The principal cause of death and related causes of importance were as follows:

Uraemic Convulsions following acute Nephritis from accidental Chemical poisoning - Probably accidental.

Date of onset

Other contributory causes of importance:

Name of operation ..... Date of .....
What test confirmed diagnosis? None Was there an autopsy? No

23. If death was due to external causes (violence), fill in also the following:
Accident, suicide, or homicide? ..... Date of injury ....., 19.....
Where did injury occur? .....
(Specify city or town, county, and State)
Specify whether injury occurred in industry, in home, or in public place.
Manner of injury .....
Nature of injury .....

24. Was disease or injury in any way related to occupation of deceased? .....
If so, specify .....
(Signed) A Mitchell Gregg, M. D.
(Address) Joplin Mo

WRITE PLAINLY, WITH UNFADING INK—THIS IS A PERMANENT RECORD

N. B.—Every item of information should be carefully supplied. AGE should be stated EXACTLY. PHYSICIANS should state CAUSE OF DEATH in plain terms, so that it may be properly classified. Exact statement of OCCUPATION is very important.

JUN 26 1931


117

FRANK WEEKS RITES WILL BE HELD TODAY

Services for Prominent Joplin Mining Man to Be Conducted at St. Philip's Church.

Funeral services for Frank E. Weeks, 59-year-old prominent Joplin mining man, who died of a heart ailment early Sunday morning in his apartments in the Olivia, will be conducted at 2 o'clock this afternoon at St. Philip's Episcopal church. The Rev. Alfred L. du Do-



FRANK E. WEEKS.

maine will officiate. Burial will be in Mount Hope cemetery.

Pallbearers will be Harlan H. White, John Deere Velie, E. A. Mattes, George McCullagh, Dr. Bernard Kissel, William Shackelford, T. F. Lennan, Dr. A. Mitchell Gregg and Dr. R. L. Neff, all of Joplin, and C. Vernon Jones of Kansas City.

Body Lies in State.

The body will lie in state at the Frank-Sievers mortuary until 10 o'clock this morning, after which it will lie in state at the church until the funeral hour.

Mr. Weeks was manager and a stockholder of the Velie Mines Corporation, and had been active in mining in the Tri-State district since coming to Joplin 30 years ago.

Mr. Weeks was the son of Mr. and Mrs. Harvey T. Weeks of Chicago, and was born there August 7, 1879. He received his early education at the Betts Military academy at Stamford, Conn. Upon his return to Chicago he was associated with Armour & Co. in the grain brokerage business, and later was connected with the Union Match Company of Duluth, Minn.

For several years he worked in various capacities in mining operations in Montana, Colorado and California. He returned to Chicago, and in 1908 came here by motor car.

Mr. Weeks' first mining venture in this district was operation of the old Sampson mine west of Schifferdecker park. He was associated with W. J. Briggle.

In 1909 he was married in Chicago to Miss Herma Letts, daughter of Mr. and Mrs. Frank C. Letts, who died here May 24, 1931.

During his early career here he operated a mine at Lehigh, and later he and Mr. Briggle operated a mine at Carl Junction. He also operated the old Kitty mine at Thoms Station, one of the heavy zinc producers in those days. He became associated with the late S. H. Velie in operation of a mine at Saginaw, and later he and Mr. Velie operated the Imperial mine at Webb City.

A Progressive Operator.

The Velie Mines Corporation was founded after he and Mr. Velie went to the Picher field shortly after its opening in 1916. Since then he and his associates had been active in mining operations throughout the Picher field. After the death of Mr. Velie several years ago, the latter's grandson, John Deere Velie, became associated with Mr. Weeks.

Mines in the Picher field included the Panther, Lion, Leopard, Wilson, Bluebird and Farmington. The corporation also acquired the Harrisburg mine in 1928. Innovations at the Leopard mine gained nation-wide attention in the mining industry.

Associates of Mr. Weeks regarded him as one of the most successful and progressive mine operators in the district, and leader in developing and improving the handling of sludge.

Mr. Weeks was a member of the Masonic lodge, and was a charter member of Oak Hill Golf Club.

Surviving are a son, Harvey C. Weeks of Joplin, and a sister, Mrs. William C. Jackson of Chicago. Another son, Frank E. Weeks, jr., died in 1923.

HERE FOR CO

MISS BA

Charge Purchases on Your July Account

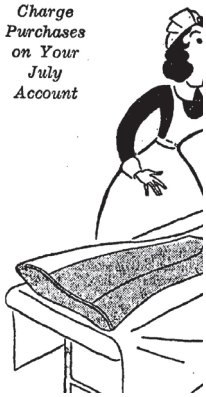

NewspaperArchive by Stored

Joplin Globe, May 31, 1938 Pg. 2, Joplin, Missouri, US

https://newspaperarchive.com/joplin-globe-may-31-1938-p-2/

* * * *

Dr. and Mrs. John Schaeffer were honored at several charming social affairs during their stay here. Mr. and Mrs. John Markell entertained at dinner last night in the University Club as a farewell courtesy to the visitors. Mrs. Bart Geddes entertained at luncheon yesterday complimenting Mrs. Schaeffer, who also was honored at a tea given yesterday afternoon by Mrs. Delmar C. Wise of "The House on the Hill." Mr. and Mrs. Howard Murphy and Mr. and Mrs. Frank E. Weeks entertained informally Monday night at a buffet supper at Oak Hill Golf Club. The guests were limited to close friends of Dr. and Mrs. Schaeffer. A party was given Sunday at the "Playhouse" in honor of Dr. and Mrs. Schaeffer. Others attending were Mr. and Mrs. Markell, Mr. and Mrs. Weeks, Mr. and Mrs. Harlan H. White, Mr. and Mrs. Augustus Mattes, Mr. and Mrs. Geddes, Mr. and Mrs. Murphy, Mr. and Mrs. Frank L. Matthews, Mr. and Mrs. P. E. Tabor, Mr. and Mrs. William H. Shackelford, jr., Mr. and Mrs. Wise and Mr. and Mrs. George Potter.

* * * *

NEWSPAPERARCHIVE

Joplin Globe, November 06, 1929 Pg. 11, Joplin, Missouri, US
https://newspaperarchive.com/joplin-globe-nov-06-1929-p-11/

* * * *

Travel Club.

Mrs. Austin Allen is responsible for the organization of the Travel club, one of the most interesting clubs in Joplin. The studies are made doubly interesting from the fact that about one-half of the membership have been abroad, having either resided or traveled extensively in foreign countries embraced in the programs. This list includes Mrs. T. F. Lennan, Mrs. Temple Chapman, Mrs. Anne Holmes, Mrs. Austin Allen, Mrs. F. E. Weeks, Mrs. Howard C. Murphy, Mrs. F. S. Cook, Mrs. Ralph Putman, Miss Ryland Grigg.

The club is now in its third year's work, having Italy for its studies this year. The object of the club is for a comprehensive study of literature, music and art, of the countries studied. The rules governing the duties and attendance of the club are very strict. In case of failure to prepare any duty specified in the year book at the time named, a fine of 50 cents is imposed, and in case of a total failure a fine of $1. Any member absent from the club for two consecutive meetings shall send an excuse to the secretary. If a member fails to send an excuse as above provided, before the third consecutive meeting, she is sent a written request to furnish the same. If the excuse is not received before the next regular meeting, the name of the delinquent member is dropped from the roll. All excuses received are reported and the reasonableness of the excuse acted upon by the club. All excuses but those of sickness or absence from town are subject to a fine of 25 cents. The time for calling the club to order is at 2:40 p. m., and any member entering after that time is fined 10 cents.

The officers of the club are: Mrs. T. F. Lennan, president; Mrs. J. E. Garm, vice president; Mrs. Nat Paige, jr., secretary; Mrs. Howard C. Murphy, treasurer.

The membership is composed of Mesdames Austin Allen, F. S. Cook, Wm. Bohne, Temple Chapman, J. E. Garm, Anne Holmes, W. C. Kramer, T. F. Lennan, Howard C. Murphy, Nat Paige, jr., Ralph Putman, Taylor, Norman P. Rood, Elmer Tabor, F. E. Weeks, Misses Ryland Grigg, Alma Putman, Gladys Ralston, Ida Redburn.

* * * *

NEWSPAPERARCHIVE

Joplin Morning Tribune, March 10, 1912 Pg. 24, Joplin, Missouri, US
https://newspaperarchive.com/joplin-morning-tribune-mar-10-1912-p-24/

Society

LAST week's social affairs were practically given over to the entertainment of interesting visitors. The entertainments included a number of delightful affairs given in honor of Mrs. John Schaeffer of St. Louis, Mrs. Oliver Picher of Chicago, and Mrs. Harvey Shaw of Kansas City. Mr. and Mrs. Frank E. Weeks entertained with the largest dinner party in honor of the trio Tuesday night at the Oak Hill Golf club, the party including more than thirty guests. Miss Edna Chain of Wichita, Kan., was also the inspiration for a large tea given Thursday by her hostess, Miss Josephine Thurman, at the Oak Hill Golf Club. The arrival early this week of Rev. and Mrs. Charles A. Weed, a former prominent Joplin couple, but who now reside at Mitchell, S. D., will, no doubt, be the occasion for another round of social honors. Rev. and Mrs. Weed will be entertained in the home of Mr. and Mrs. Arthur Breckinridge, 516 South Wall street, during their stay in Joplin.

NEWSPAPERARCHIVE

Joplin News Herald, July 17, 1921 Pg. 10, Joplin, Missouri, US
https://newspaperarchive.com/joplin-news-herald-jul-17-1921-p-10/

Memories of Early Days Unfolded by Pioneer Resident of County

Old timers—do you remember when Tom Webb first uncovered lead in his wheat field? Do you remember "Red Hot Street" of early days at Galena, and the big square at Medoc, and when the mail coach came tooting into what is now East Joplin?

Memories of the early days of Jasper county, when Joplin's present site was a wilderness of scrub oak and with only faint trail leading westward towards Baxter Springs and the Nation, were unfolded by Frank Weeks, president of the East Joplin Booster Club, who came to Jasper county in 1869, after a three week's journey in a prairie schooner from Illinois.

"Carthage was but a village when I came to the county," Weeks said, "and west of it there was but one town in the county, Medoc. It was quite a town in those days, was Medoc. A big square, surrounded by two story buildings, now long crumbled and decayed into dust. Flat, grassy prairies surrounded Carthage and with my father, we bought a tract of farm land for $5 an acre, now worth easily $150, and my father is still alive, at 97 years in Carthage. I was 17 when I came to the county.

"It took us two weeks to come from near Danville, Ill., to Sedalia, by wagon, crossing the Mississippi on a ferry at Louisiana. Here we were joined by my mother, sister and grandfather, and after a five day overland trip, we came to Carthage.

"It was dreary and lonely when we first came, but the second year more settlers were arriving and we had some good times. After Tom Webb struck the surface lead ore on his farm while plowing, prospectors and settlers poured into the county by thousands. Those were the good old days.

To Galena in 1873.

"I made a trip to Galena in 1873 when Red Hot Street was running full blast. It was the only street in the town, running crookedly through the woods, with gambling halls, dives and saloons running wide open, when shooting scrapes were nightly happenings.

"I sold some dressed hogs to a grocer on the bluff in East Joplin when Joplin had but six frame houses. The grocery was on the bluff about where the Broadway viaduct ends now, and so close to the drop off that I remained in the wagon to sell the hogs for fear the horses would slip over.

"Those were good old days, and there still are a lot of "boys who went to school with me at Carthage remember the good times we had and the excitement of the ore strikes at Oronogo, Webb City and Joplin. I have seen all of those towns grow from nothing to what they are today. "Why I could have bought the present site of Joplin in 1871 for $1.25 to $2 an acre, but it wasn't worth much for farming and the scrub oak was pretty thick."

NEWSPAPERARCHIVE
Joplin News Herald, March 07, 1920 Pg. 34, Joplin, Missouri, US
https://newspaperarchive.com/joplin-news-herald-mar-07-1920-p-34/

Newspapers by ancestry
https://www.newspapers.com/image/1003806345/

Joplin Globe (Joplin, Missouri) · Wed, May 27, 1931 · Page 9
Downloaded on Sep 10, 2024

FUNERAL SERVICES ARE HELD FOR MRS. WEEKS

Funeral services for Mrs. Herma Letts Weeks, 42 years old, wife of Frank E. Weeks, widely known mine operator, who died Sunday in St. John's hospital, were held yesterday morning in St. Philip's Episcopal church.

The Rev. Alfred L. du Domaine, rector, officiated. Pallbearers were Dr. John Schaeffer, Harlan H. White, Howard C. Murphy, C. Vernon Jones and William H. Shackelford, both of Kansas City, and E. A. Mattes. Burial was in Mount Hope cemetery.

Obituary for Herma Letts Weeks

Clipped By:
maryannephillips37
Sep 10, 2024

Copyright © 2024 Newspapers.com. All Rights Reserved.



Fred A. Wilbor. 117 N. Moffet Built ca. 1907 (acc. to abstract info) Frank Weeks added new wing ca 1921









FRANK E. WEEKS.

FREDERICK WILBER-FRANK WEEKS HOUSE
117 North Moffet Avenue | Wilson & Hutton District
But is now associated with the North Heights Neighborhood non-profit organization's boundaries for simplicity sake
American Foursquare, circa 1906

Frederick (1870-1934) **and Fannie Wilbur** were the first owners of this house that is technically located in the **Wilson-Hutton residential district,** just *three doors* north of the Murphysburg Historic District. At one time, Mr. Wilbur was a clerk for a powder (ammunition) company.

In 1917, a library and second-story master suite were added to the house by owners **Frank and Herma (Letts) Weeks,** barely one year before Mr. Weeks registered for the World War I draft! Mr. Weeks was associated with numerous mines in Missouri and Oklahoma, and he explored mining in Texas. Associates of Mr. Weeks regarded him as one of the most successful and progressive mine operators in the district, and leader in developing and improving the handling of sludge! The Weeks family enjoyed a wealthy lifestyle as evidenced by their documented trips to Havana, Cuba and Hong Kong, China.

Herma died at the age of 42 in 1931, following an accidental (mercury) chemical poisoning! When Frank died of a heart ailment in 1938, he was living at the **Olivia Apartments** (320 S. Moffet.) It was common for wealthy and prominent Joplin residents to "downsize" by moving to the prestigious Olivia.

ARCHITECTURE - The Craftsman style wooden front door with sidelights is an exacting reproduction. The original sidewalk bricks were used in the reconstruction of the front retaining wall and columns.

Case 038-24: Rezoning

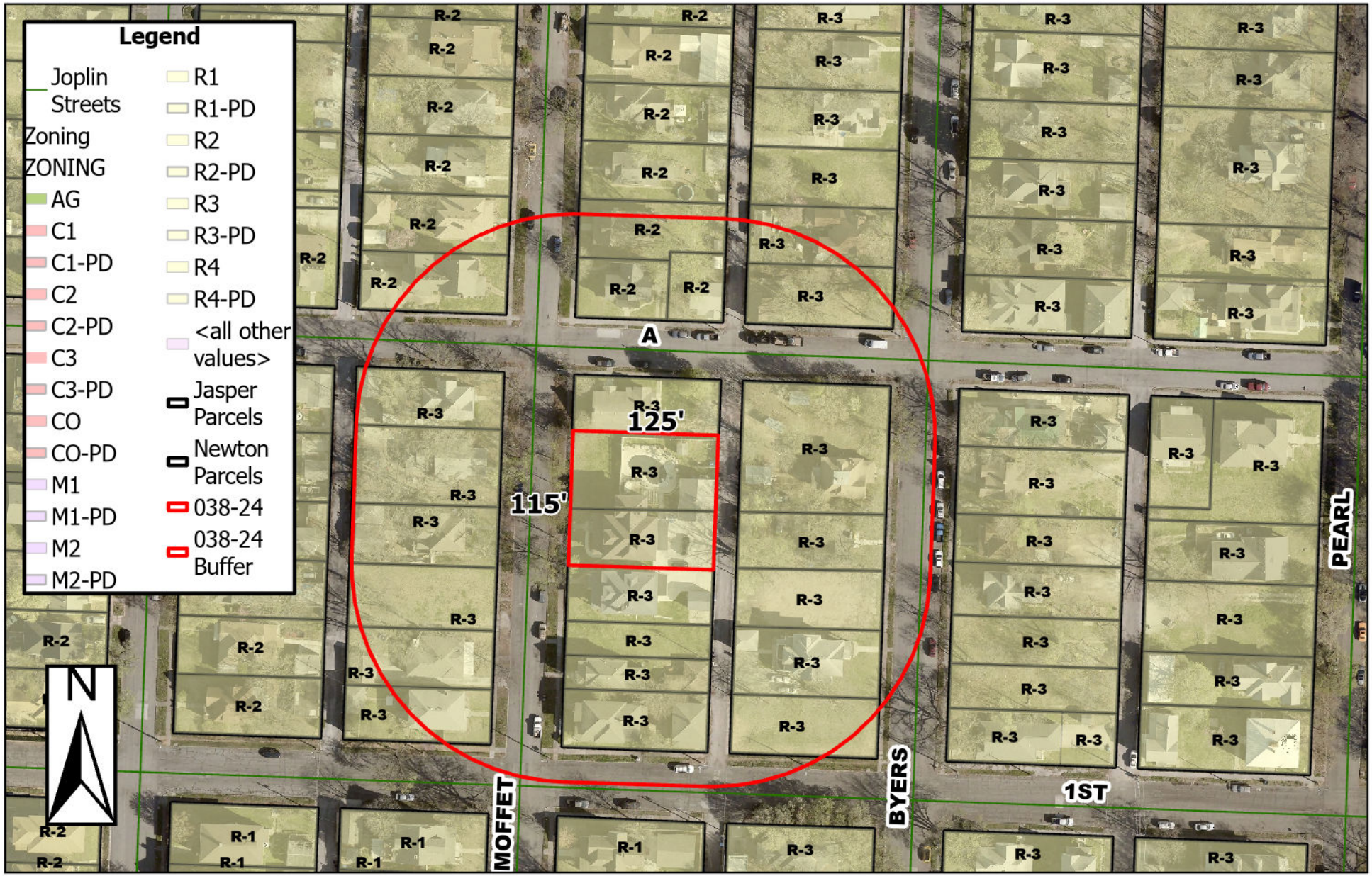

117 N Moffet – Rezoning – A request to rezone from District R-3 (Multi-Family Residential) to District R-3 HP (Multi-Family Residential – Historic Preservation Overlay) – William and Linda Mosley

P & Z Case 038-24
Linda & Mosley Williams
(P & Z Recommended to Approve)

COUNCIL BILL NO. 2025-251 ORDINANCE NO.

AN ORDINANCE amending Ordinance No. 2022-274, passed by the Council of the City of Joplin, Missouri, August 1, 2022, by removing from District R-3 (Multi-Family Residential) and include in District R-3 HP (Multi-Family Residential – Historic Preservation Overlay) property as described below and located at 117 N Moffet Ave, Jasper County, Missouri.

NOW, THEREFORE, BE IT ORDAINED BY THE COUNCIL OF THE CITY OF JOPLIN, MISSOURI, as follows:

Section 1. Having referred the subject matter of this ordinance to the City Planning and Zoning Commission and having given at least fifteen days' notice of time and place of hearing on same by publication in the Joplin Globe, Ordinance No. 2022-274 is hereby amended by removing from District R-3 (Multi-Family Residential) the following described property and including in District R-3 HP (Multi-Family Residential – Historic Preservation Overlay).

ALL OF MISCELLANEOUS LOTS NUMBERED SIXTEEN (16) AND FORTY-EIGHT (48), ALL IN SECTION 3, TOWNSHIP 27, RANGE 33 AND ALL OF LOT NUMBERED SIXTY-NINE (69) IN WILSON AND HUTTONS SECOND ADDITION TO THE CITY OF JOPLIN COUNTY, MISSOURI.

Section 2. That the City Clerk is hereby ordered to file this ordinance with the Zoning District Map maintained in her office and to note the changes herein provided thereon.

PASSED BY THE COUNCIL OF THE CITY OF JOPLIN, MISSOURI, this the _____ day of_____, 2025, by a vote of _____.

_____
Keenan T. Cortez, Mayor

ATTEST:

_____
Holly Nagy, City Clerk

APPROVED AS TO FORM:

_____
Peter C. Edwards, City Attorney