Case 003-25: Voluntary Annexation

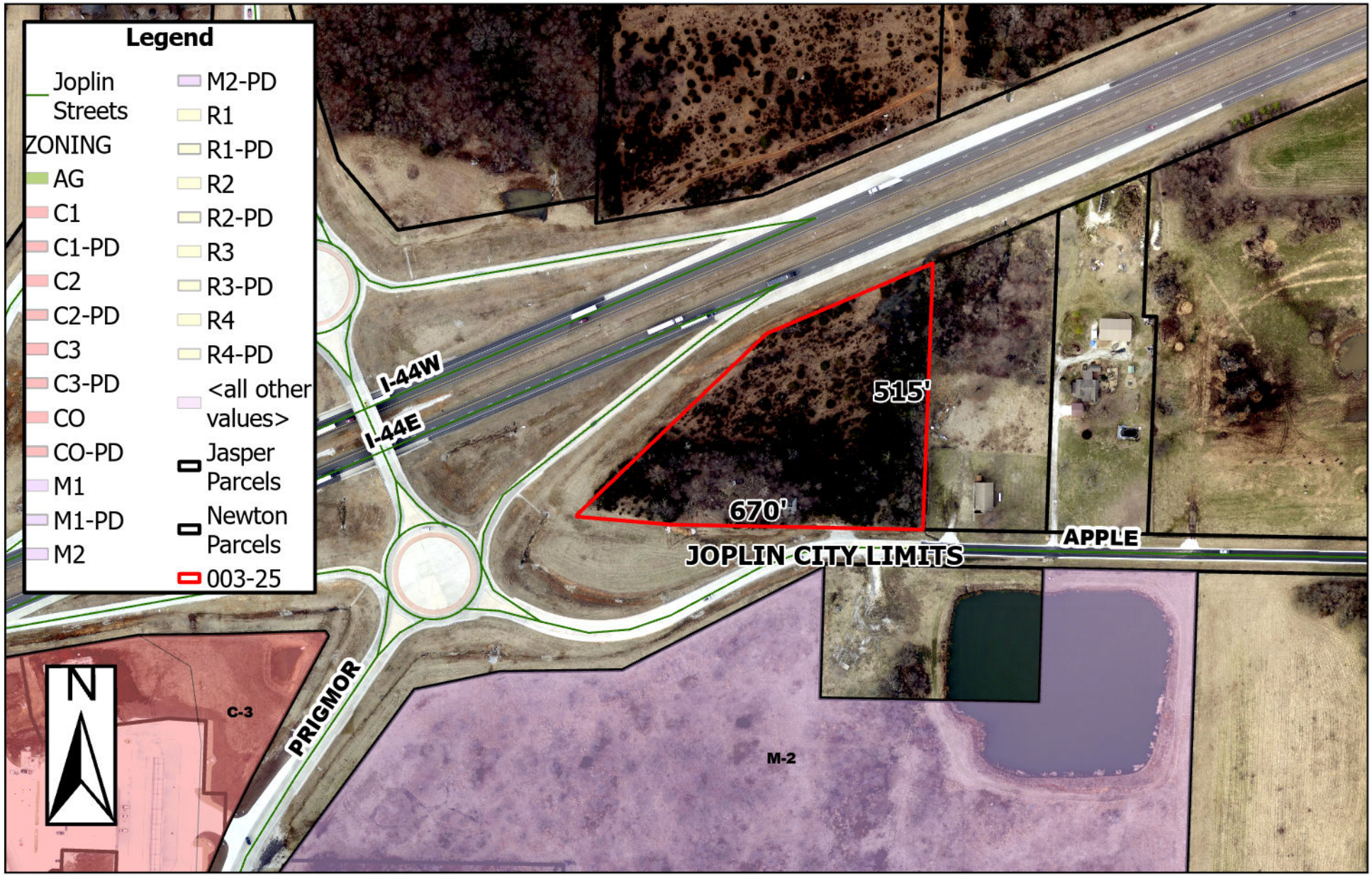

18775 Apple Rd - Voluntary Annexation - A request to voluntarily annex into the Corporate Limits of the City of Joplin - Carl Schell

0 95 190 380 570 760 Feet