Case 039-24: Alley Vacation

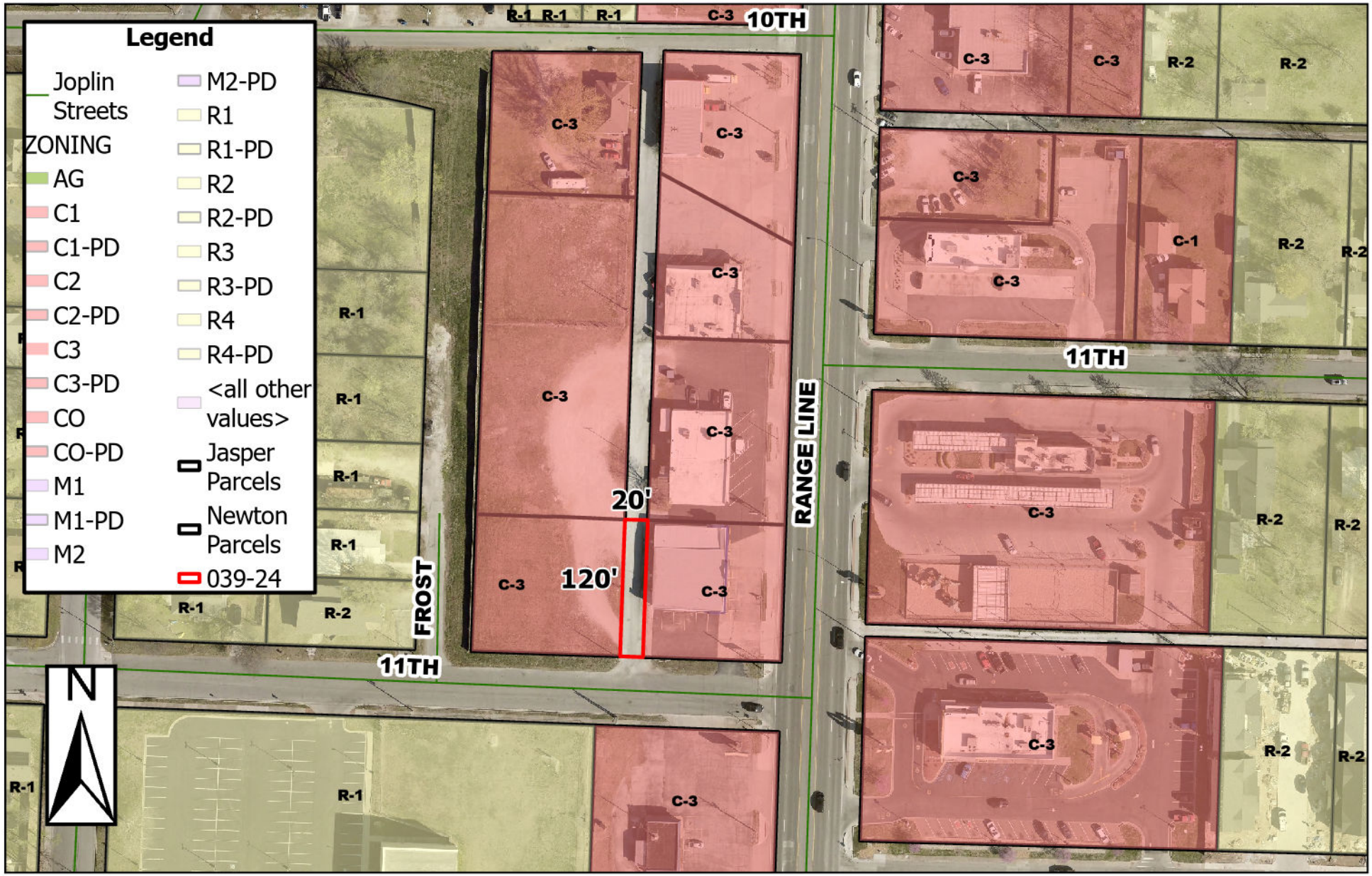

An alley located at 1036 S Range Line Rd - Alley Vacation -
A request to vacate a portion of alley right-of-way -
Seneca Enterprises MO, LLC