Case 005-24: Voluntary Annexation

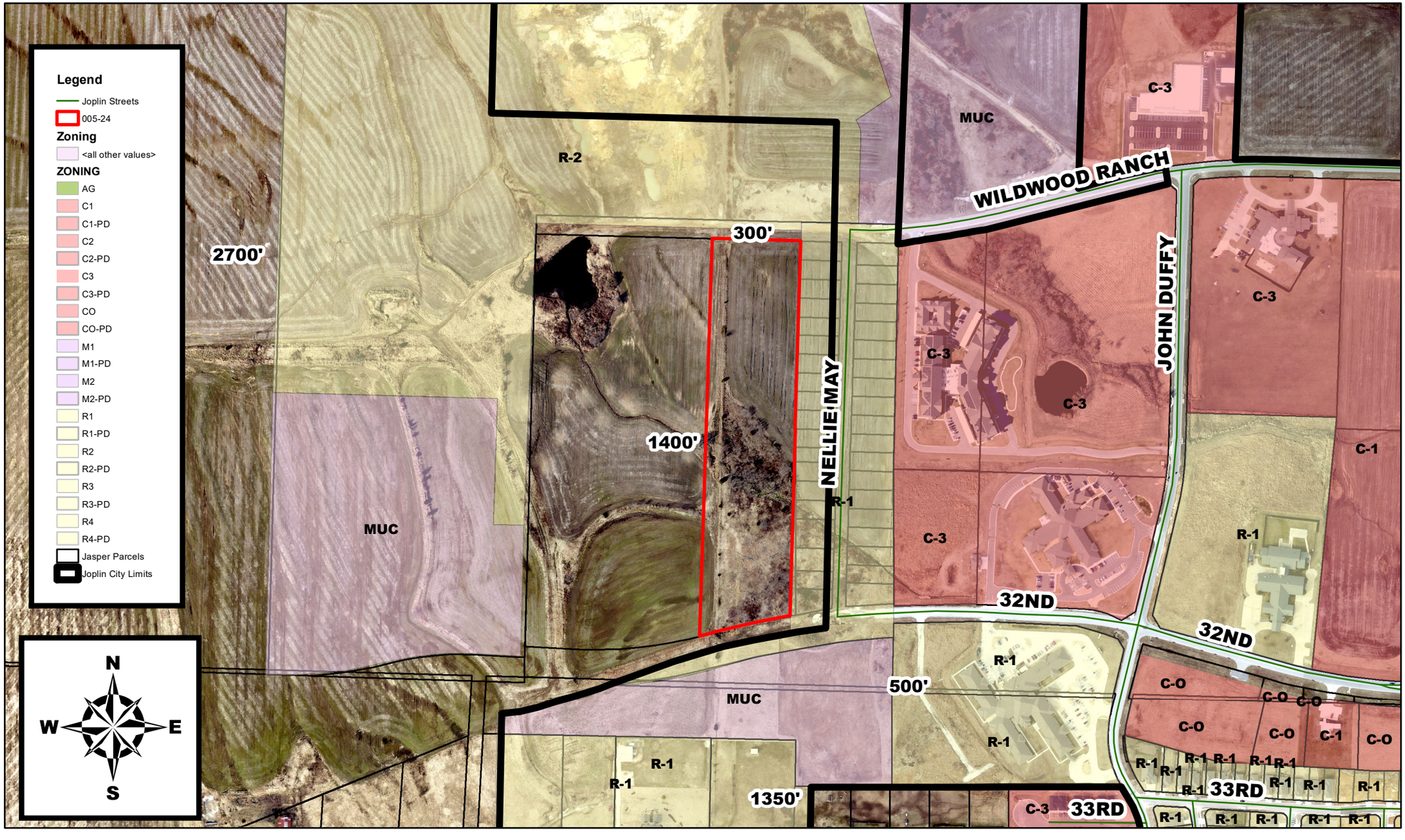

Property West of the Intersection of Wildwood Ranch Parkway and Nellie Mae– Voluntary Annexation – A request to voluntary annex property into the Corporate Limits of the City of Joplin – Lance Ledford