Planning, Development, & Neighborhood Services
602 S Main Street
Joplin, Missouri 64801
417-624-0820 ext. 1511
Zoning-Planning@JoplinMO.org

December 8, 2023

Dear Property Owner/Resident/Tenant:

The City has received a request to rename S McKee Ave to JD Love Way, between 3rd St and Central Street, **Case 006-24.** The tax record of Jasper/Newton County show you to be the owner of property along this portion of McKee Ave.

If you are opposed to this request, please complete and return the attached petition of protest. Notary services are available at City Hall at no charge if you do not have access to one.

City Code requires two public hearings for this request. They are on the following dates:

PLANNING & ZONING COMMISSION
Monday, January 8, 2024, at 4:00 PM

CITY COUNCIL MEETING
Monday, February 5, 2024, at 6:00PM

These meetings are held in the Council Chambers on the 5th Floor of Joplin City Hall, located at 602 S. Main St. If you have any questions or would like additional information, you are urged to attend the public hearings, call 417-624-0820 ext. 1510, or email Zoning-Planning@JoplinMO.org. Please reference the case number above.

If you are opposed to this request, you must submit a petition of protest, signed and notarized, prior to the City Council meeting at the above listed date. Property petitions of protest are available in the Office of Planning, Development, and Neighborhood Services at 602 S. Main St., online at www.joplinmo.org/1018/PlanningZoning-Applications, or can be requested via email to Zoning-Planning@JoplinMO.org.

Sincerely,

Tyler Bellairs
Planner
City of Joplin

PETITION OF PROTEST

I/We, the undersigned, presently own and/or reside on property located at _____ _____ Joplin, Missouri, and do hereby protest Case Number _____. We provide the following additional comments: _____

_____

_____

_____

_____

_____

_____

_____

Name: _____ Name: _____

Sign: _____ Sign: _____

Address: _____

STATE OF _____)
) ss.
COUNTY OF _____)

On this _____ Day of _____ 20___, before me personally appeared _____

_____

_____to me known to be the person(s) described in and who executed the foregoing instrument and acknowledged that he/she executed the same as his/her free act and deed.

In Testimony Whereof, I have hereunto set my Hand and affixed my Official Seal at my office in _____, the day and year first above written.

_____

_____

Notary Public

My Commission expires _____.

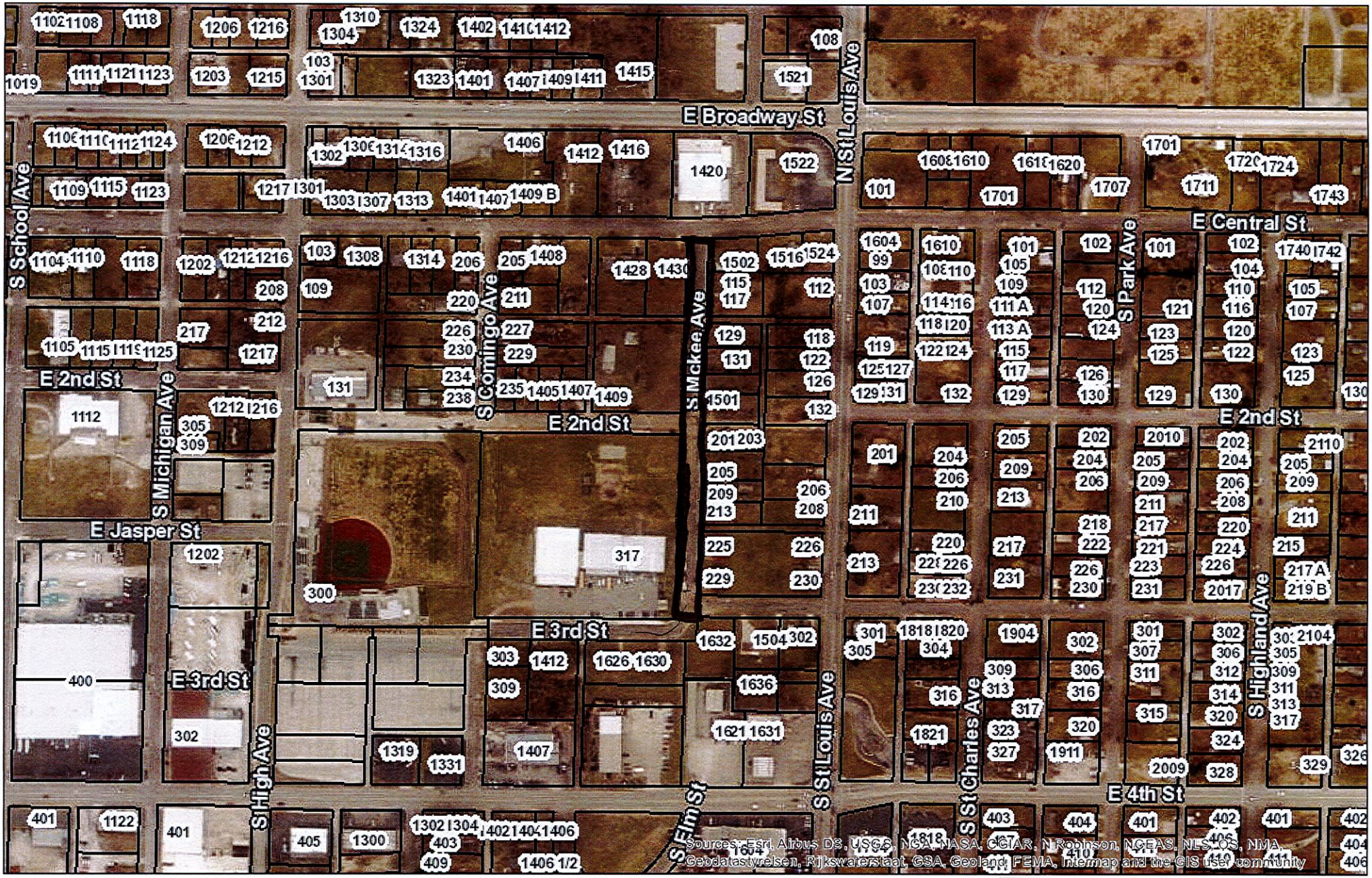

Date: 12/4/2023

1 " = 376 '

0 0.035 0.07 0.14 mi

N

Joplin City Limits

Addresses

Jasper Parcels

Newton Parcels

Joplin Streets

Red: Band_1

Green: Band_2

Blue: Band_3

DISCLAIMER

This drawing is neither a legally recorded map or a survey and is not intended to be used as one. This map is compilation of records, information, and data located from the City of Joplin, Jasper and Newton Counties, and other State and Federal Offices, and other sources, affecting the area shown, and is to be used for reference purposes only. The City is not responsible for any inaccuracies herein.