Case 006-24: Street Renaming

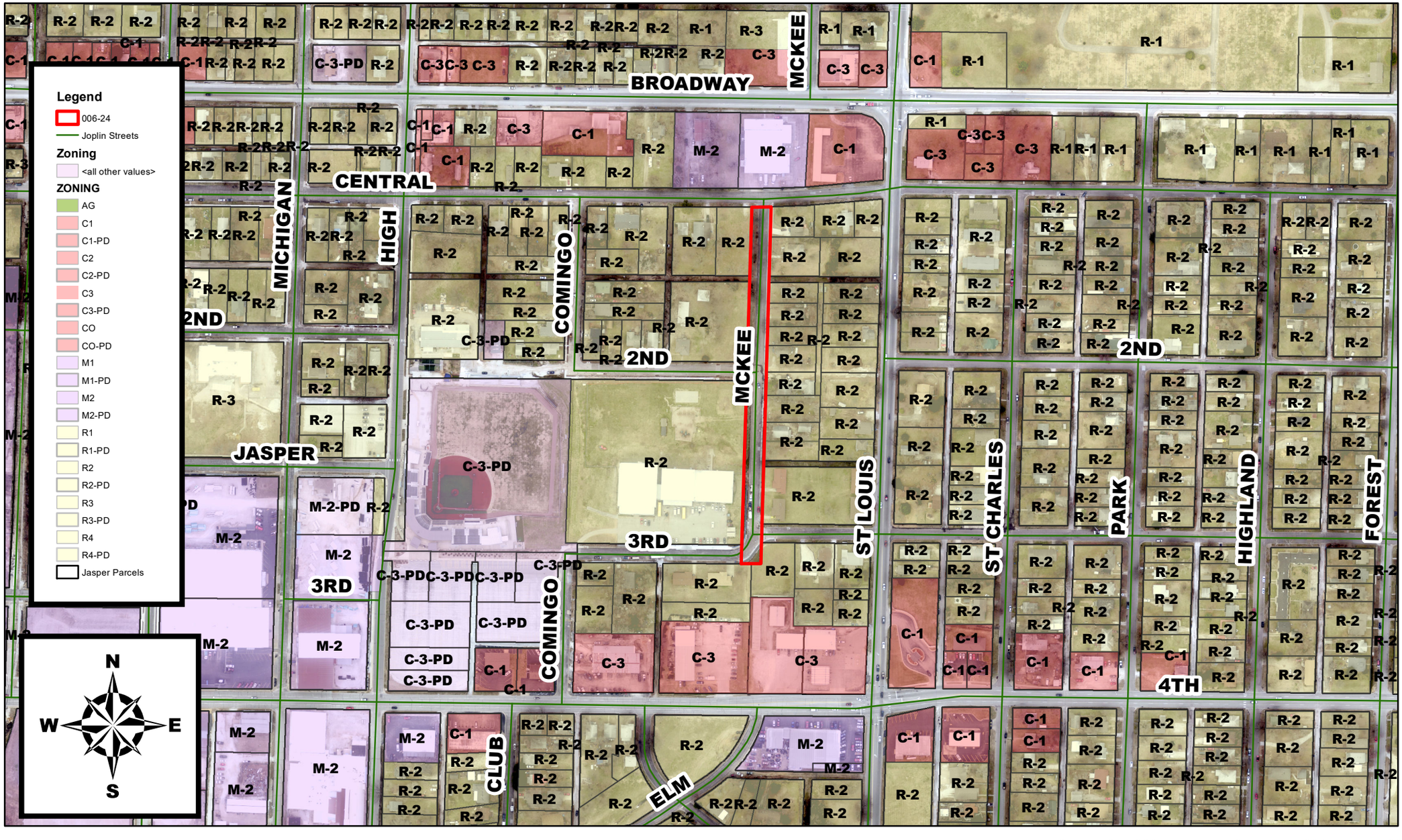

S McKee Ave, between 3rd St and Central Street – Street Renaming –
A request to rename said portion of S McKee Ave to JD Love Way – City of Joplin