Case 004-24: Final Plat

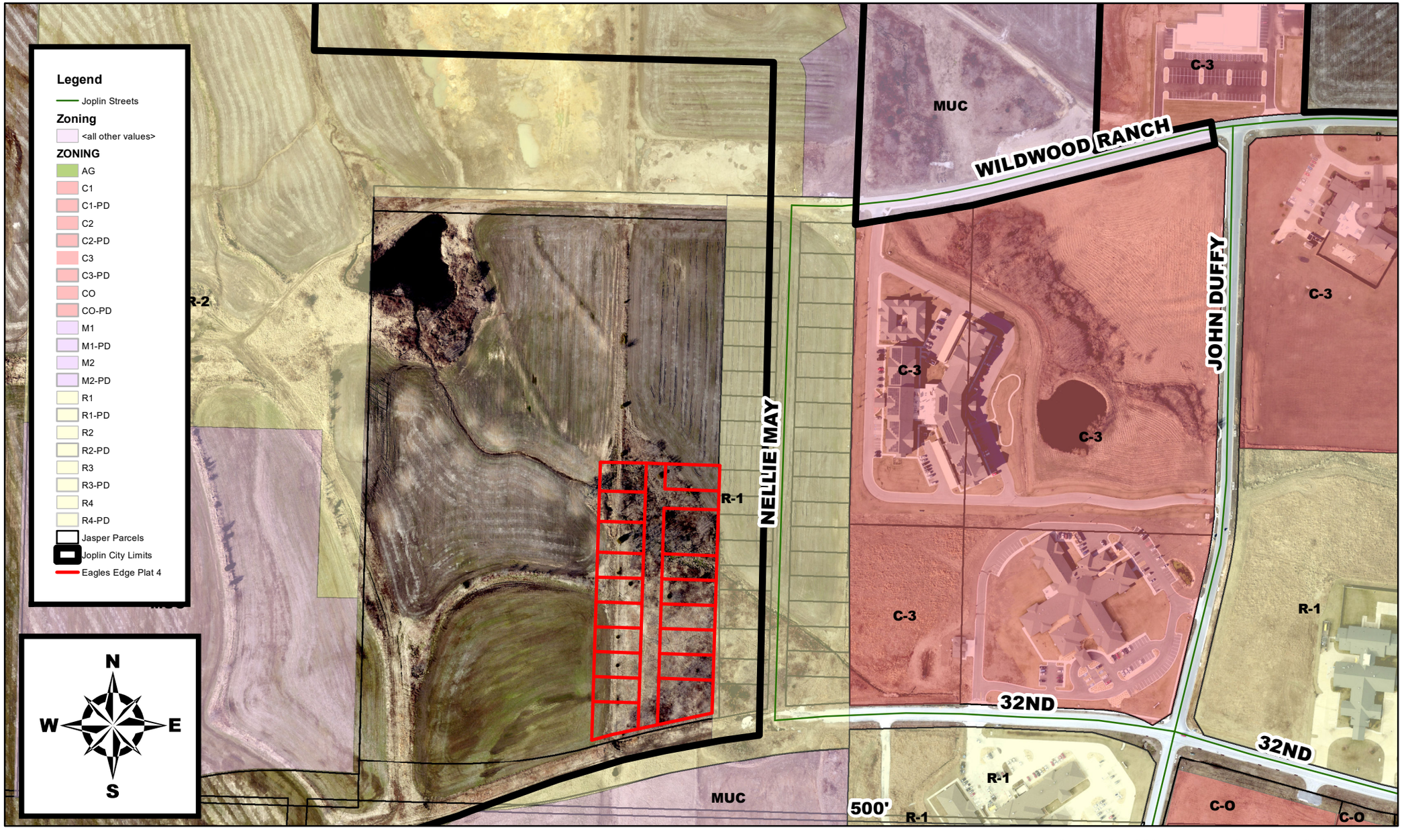

Property West of the Intersection of W 32nd St and Nellie Mae– Final Plat - A request to review a final plat for Eagle's Edge Phase 4 – Lance Ledford

0 110 220 440 660 880
Feet