2

NOTE:
THE BASE BID INCLUDES THE PAINTING OF THE WALLS FOR THE FOLLOWING ROOMS. 211, 217, 218, 219, 221, 222, 225, 226, 227, 228, 231, 232, 233, 235, AND 236

(N) REPLACE THE CURRENT WALL OUTLET WITH A DUAL RJ-45 OUTLET, AND APPROPRIATELY LABEL THE EXISTING NETWORK CABLE FOR BOTH THE PHONE AND THE NEW CAT 6 PC CONNECTION.

(N-2) ADD TWO NEW CABLE RUNS USING CAT 6 CABLES TERMINATED AT A DUAL RJ-45 OUTLET. LABEL ONE FOR PC AND THE OTHER FOR PHONE.

NOTE:
ALL NEW DOOR FRAMES SHALL BE 3'-0" x 7'-0" AND MATCH EXISTING DOORS IN TRIM AND COLOR. DOOR HARDWARE SHALL BE BRASS COATED AND ALL NEW DOORS SHALL HAVE A MATCHING DOOR STOP TO BE INSTALLED.

NOTE:
ALL NEW WALL TRIM, AND WALL TEXTURE SHALL MATCH THAT OF EXISTING.

1

(E) ADD (1) 125 VOLT DUPLEX OUTLET IN THIS LOCATION

(E-6) ADD (1) 125 VOLT DUPLEX OUTLET IN THIS LOCATION 6 FT FROM FIN. FLR.

(E-12) ADD (1) 125 VOLT DUPLEX OUTLET IN THIS LOCATION CENTER ABOVE THE DOOR @ 12 FT FROM FIN. FLR.

NOTE:
CONTRACTOR SHALL FIELD VERIFY ALL DIMENSIONS AND CONDITIONS PRIOR TO START OF CONSTRUCTION

NOTE:
ALL WALLS ARE TO BE 9'-0" FROM FINISHED FLOOR WITH THE EXCEPTION 211, 218, 225, AND 233 THEY WILL BE FROM FINISHED FLOOR TO THE CEILING ABOVE THE SUSPENDED

THIS AREA WILL REQUIRE CAULKING AROUND FRAMING TO ENSURE SOUND DAMPENING CAULKING MUST BE APPLIED DIRECTLY TO GLASS ON THIS CONDITION CONTRACTOR TO ENSURE CAULKING WILL BE ADEQUATE FOR THERMAL CONDITIONS

NOTE:
CONTRACTOR TO VERIFY THAT EXISTG SPRINKLER WILL STILL BE ADEQUATE AFTER INSTALLATION OF NEW PARTITION WALL

SPRINKLERS IN LOCATION MUST BE MOVED TO EA. SIDE OF WALL

INSTALL NEW CARPET TILE
2,250 SQ. FT. LEFT OVER MATERIAL TO BE STORED BY CITY OF JOPLIN
THIS IS FOR THE FOLLOWING ROOMS
217, 218, 221, 225, 227, 228, 232, 233, 235, AND 236
SEE NOTE. 2 OF FLOORING ON SHT. 4

NOTE:
CONTRACTOR TO PERFORM THE FOLLOWING TO MITIGATE SOUND
INSULATE ALL NEW WALLS IN 225 OFFICE FROM FLOOR TO CEILING WITH WOOL BATT INSULATION.
INSTALL A DOOR SWEEP AND GAP INSULATION ON THE DOOR FRAME.
SEAL ALL OPENINGS AROUND THE INSULATION WITH CAULK OR SPRAY FOAM.

REMOVE (3) CLERESTORY WINDOWS FROM THIS WALL AND INSULATE PER THE NOTE ABOVE
THESE WINDOWS WILL BE RELOCATED AT THE SAME ELEV. TO ROOM 222 AS SHOWN

1 OFFICE LIGHTING IN THE FOLLOWING ROOMS TO HAVE SWITCHES INSTALLED TO CONTROL LIGHTING INDEPENDENTLY
225,233, AND 236

WORK ROOM 210
OFFICE 213
OFFICE 215
OFFICE 225
OFFICE 233
OFFICE 227
OFFICE 232
OFFICE 228
OFFICE 218
OFFICE 221
OFFICE 217
WELCOMING AREA 236
STORAGE FILING 235
RECEPTION 214
STORAGE AREA 211
CORRIDOR 209
STAIR LOBBY 207
OPEN AREA 219
WORK AREA 223
OFFICE 231
FIRE ESCAPE

ADD MAG LOCK SEE NOTES SHT. 4

ADD NEW SIDE LITES TO EA. SIDE OF EXISTING DOOR MATCH EXISTING ACROSS HALL

EXISTING DOOR INTERFERES WITH NEW WALL
INSTALL NEW DOOR AND FRAME AND REVERSE SWING

EXISTING LIGHT TO BE DELETED IN THIS LOCATION

REMOVE AND RE-USE DOOR FOR OFFICE 218 AS SHOWN

THIS AREA CONTAINS NETWORK SWITCH FOR NEW CAT 6 TIE IN

1 INSTALL NEW CARPET TILE
420 SQ. FT. LEFT OVER MATERIAL TO BE STORED BY CITY OF JOPLIN
THIS IS FOR THE FOLLOWING ROOMS
211 AND 231 SEE NOTE. 2 OF FLOORING ON SHT. 4
ALSO NOTE THE ADDITION ON TO AREA 211 CEILING HEIGHT TO MATCH THAT OF THE BOTTOM OF THE MECHANICAL CHASE EXTERIOR WALL TO GO TO CEILING ABOVE

INSTALL NEW CARPET TILE
1,355 SQ. FT. LEFT OVER MATERIAL TO BE STORED BY CITY OF JOPLIN
THIS IS FOR 219
SEE NOTE. 2 OF FLOORING ON SHT. 3

INSTALL NEW POLISHED GRANITE TILE BLACK TILE 6" BORDER 50 SQ. FT. LEFT OVER MATERIAL TO BE STORED BY CITY OF JOPLIN

INSTALL NEW POLISHED GRANITE TILE
12" X 12" TILE TO MATCH THAT IN AREA 200
AREA DESIGNATED BY SQUARE HATCH
900 SQ. FT. LEFT OVER MATERIAL
TO BE STORED BY CITY OF JOPLIN
THIS IS FOR OPEN AREA 219

ADD SECURITY CAMERA LOOKING NORTH EAST SEE NOTES SHT. 4

CENTER TILE WORK ON DOOR

CENTER (1) CLERESTORY WINDOW BTWN. RETURN AIR AND COLUMN

4'-8" 9'-4" 10'-2 7/8" 19'-1" 10'-0" 3'-0" TYP 7'-0" 4'-0" 5'-8 5/8" 11'-7" 3'-2 1/2" 4'-0" CLEAR BTWN. RAIL 2'-6" 2'-0" 6'-0" Ø12'-0" Ø13'-0" 3'-0"

SECOND FLOOR PLAN

SCALE 1/4" = 1'-0"

NORTH

MISSOURI ONE CALL SYSTEM, INC. 1-800-344-7483 STOP! CALL BEFORE YOU DIG!

CITY OF Joplin	CITY OF JOPLIN, MISSOURI DEPT OF PUBLIC WORKS DIVISION OF ENGINEERING	ADDRESS: 602 S MAIN ST 64801 PH NO: 417-624-0820 EXT 1530 FAX NO: 417-625-4738 E-MAIL: DJOHNSO1@JOPLINMO.ORG	REV DATE: 12/7/23 1/4/24 1/5/24	REVISION: PROJECT CHECK ADDENDUM #1 ADDENDUM #2	SVYD BY: PNT FILE: N/A.TXT SVY DATE: ENGINEER: N/A	ACAD DWG FILE & PATH NAME: MISC.\BLDG. PLANS\2ND FLOOR SCALE: 1/4" = 1'-0"	DWN BY: PRINGLE CKD BY: N/A APD BY: N/A DATE: 11/2023	PROJECT 2ND FLOOR CITY HALL REMODEL "BASE BID"	PLAN NO: 8545 SHEET 1 of 7

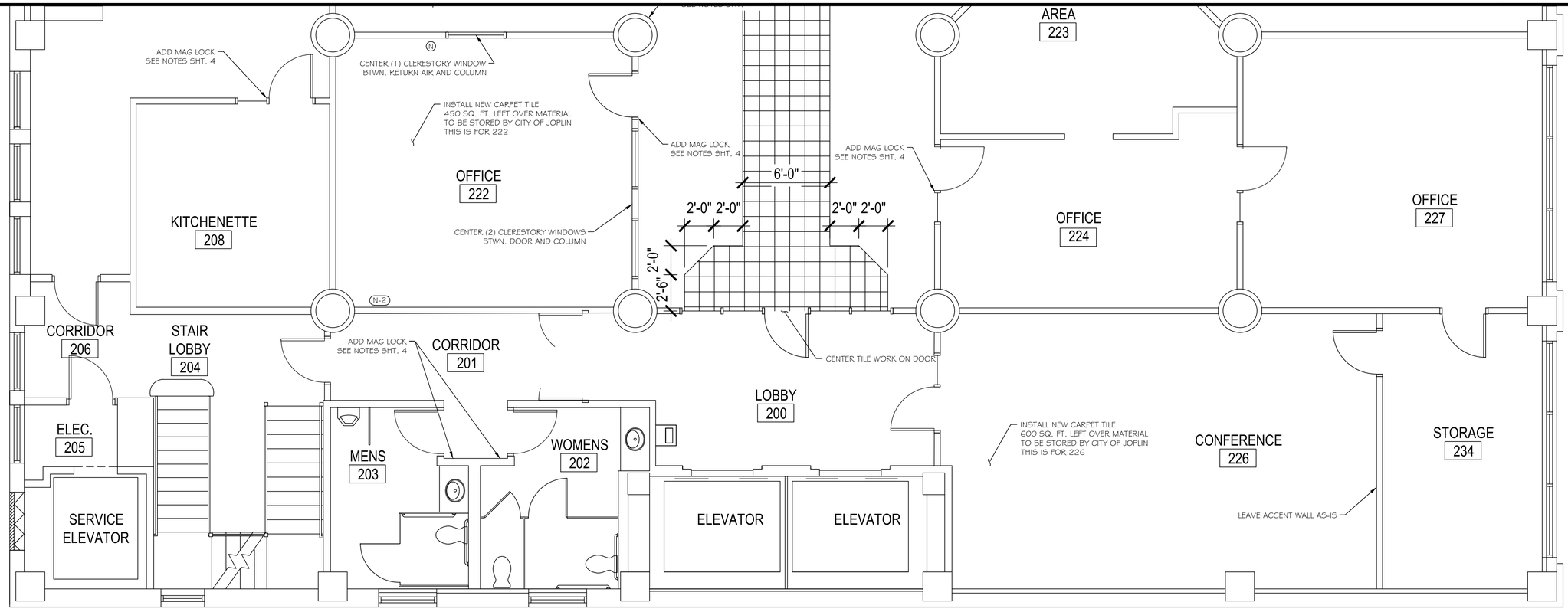

NOTE:
CONTRACTOR TO VERIFY THAT EXISTING SPRINKLERS WILL STILL BE ADEQUATE AFTER INSTALLATION OF NEW FULL HEIGHT WALLS. SOME SPRINKLERS WILL BE REQUIRED TO BE MOVED.

NORTH

SECOND FLOOR PLAN

SCALE 1/4" = 1'-0"

MISSOURI ONE CALL SYSTEM, INC. 1-800-344-7483 STOP! CALL BEFORE YOU DIG!

CITY OF Joplin	CITY OF JOPLIN, MISSOURI DEPT OF PUBLIC WORKS DIVISION OF ENGINEERING	ADDRESS: 602 S MAIN ST 64801	REV DATE:	REVISION:	SVYD BY:		ACAD DWG FILE & PATH NAME:	DWN BY: PRINGLE	PROJECT 2ND FLOOR CITY HALL REMODEL "BASE BID"	PLAN NO: 8545
		PH NO: 417-624-0820 EXT 1530	12/7/23	PROJECT CHECK	PNT FILE:	N/A.TXT	MISC.\BLDG. PLANS\2ND FLOOR	CKD BY: N/A		SHEET 2 of 7
		FAX NO: 417-625-4738			SVY DATE:		SCALE: 1/4" = 1'-0"	APD BY: N/A		
		E-MAIL: DJOHNSO1@JOPLINMO.ORG			ENGINEER:	N/A		DATE: 11/2023		

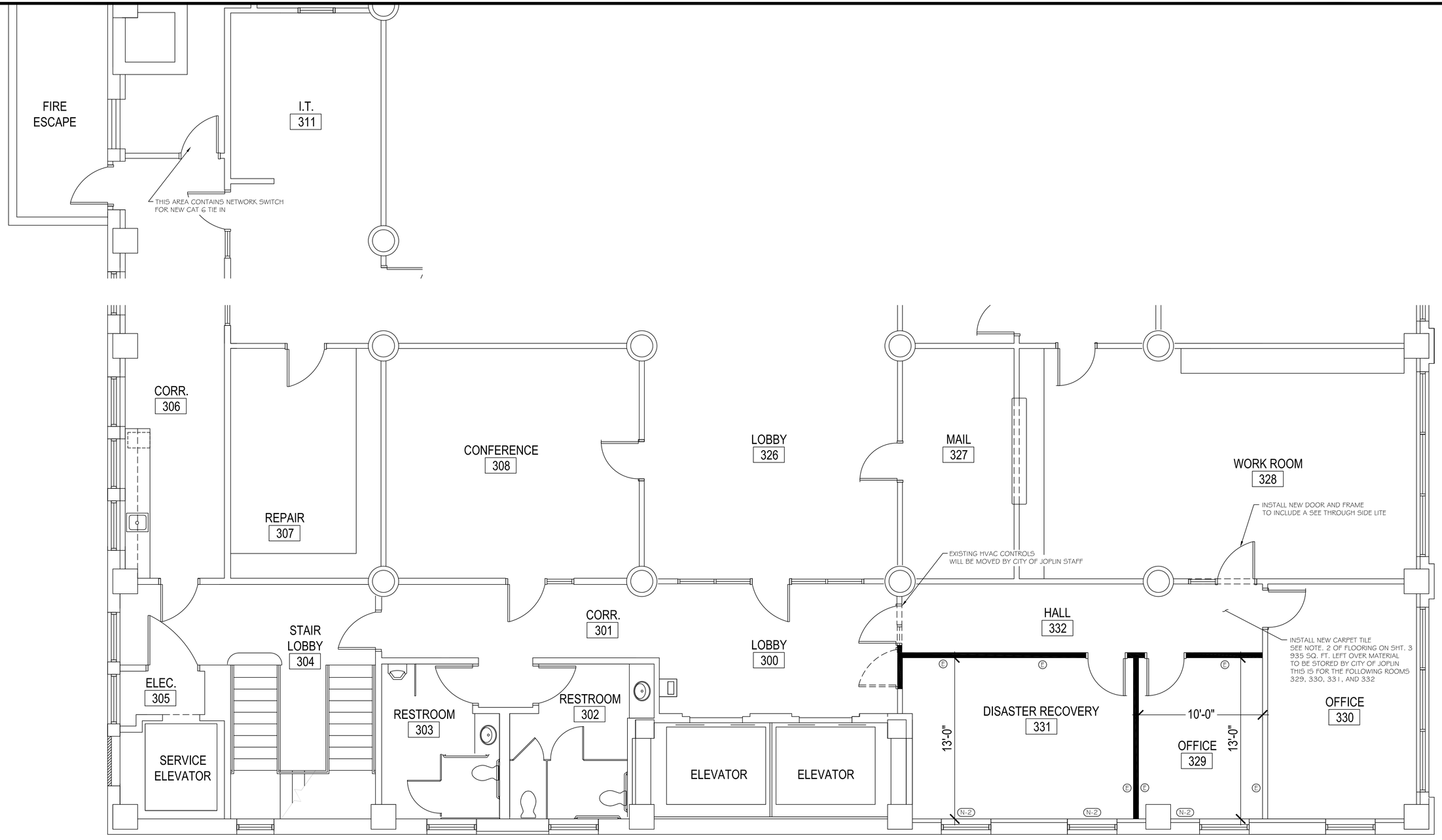

(N) REPLACE THE CURRENT WALL OUTLET WITH A DUAL RJ-45 OUTLET, AND APPROPRIATELY LABEL THE EXISTING NETWORK CABLE FOR BOTH THE PHONE AND THE NEW CAT 6 PC CONNECTION.

(N-2) ADD TWO NEW CABLE RUNS USING CAT 6 CABLES TERMINATED AT A DUAL RJ-45 OUTLET. LABEL ONE FOR PC AND THE OTHER FOR PHONE.

NOTE:
CONTRACTOR SHALL FIELD VERIFY ALL DIMENSIONS AND CONDITIONS PRIOR TO START OF CONSTRUCTION

NOTE:
ALL NEW WALLS ARE TO BE 9'-0" FROM FINISHED FLOOR

THIRD FLOOR PLAN

SCALE 1/4" = 1'-0"

NORTH

NOTE:
ALL NEW DOOR FRAMES SHALL BE 3'-0" x 7'-0" AND MATCH EXISTING DOORS IN TRIM AND COLOR. DOOR HARDWARE SHALL BE BRASS COATED AND ALL NEW DOORS SHALL HAVE A MATCHING DOOR STOP TO BE INSTALLED.

NOTE:
ALL NEW WALL TRIM, AND TEXTURE SHALL MATCH THAT OF EXISTING WALLS.

1 (E) ADD (1) 125 VOLT DUPLEX OUTLET IN THIS LOCATION

MISSOURI ONE CALL SYSTEM, INC. 1-800-344-7483 STOP - CALL BEFORE YOU DIG!

CITY OF Joplin	CITY OF JOPLIN, MISSOURI DEPT OF PUBLIC WORKS DIVISION OF ENGINEERING	ADDRESS: 602 S MAIN ST 64801 PH NO: 417-624-0820 EXT 1530 FAX NO: 417-625-4738 E-MAIL: DJOHNSO1@JOPLINMO.ORG	REV DATE: 12/7/23 1/4/24	REVISION: PROJECT CHECK ADDENDUM #1	SVYD BY: PNT FILE: N/A.TXT SVY DATE: ENGINEER: N/A	ACAD DWG FILE & PATH NAME: MISC.\BLDG. PLANS\2ND FLOOR SCALE: ¼" = 1'-0"	DWN BY: PRINGLE CKD BY: N/A APD BY: N/A DATE: 11/2023	PROJECT 3RD FLOOR CITY HALL REMODEL "BASE BID"	PLAN NO: 8545 SHEET 3 of 7

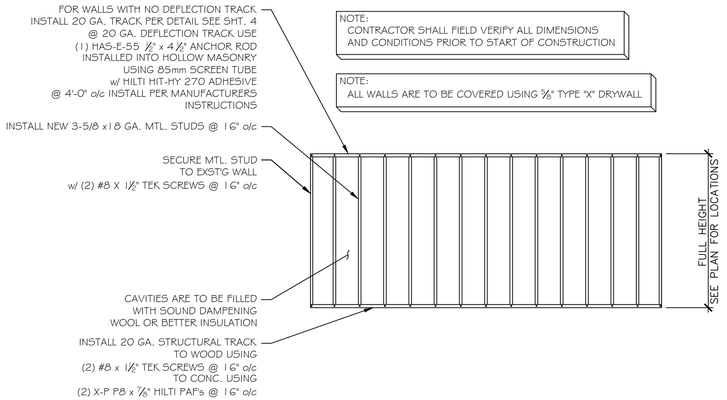

NOTE:
CONTRACTOR SHALL FIELD VERIFY ALL DIMENSIONS AND CONDITIONS PRIOR TO START OF CONSTRUCTION

NOTE:
ALL WALLS ARE TO BE COVERED USING ⅝" TYPE "X" DRYWALL

FRAMING DETAIL 1

SCALE 1/4" = 1'-0"



NEW BASE MOULDING EQ. TO WHITE RIVER HARDWOODS, INC., STYLE NO. B464. FIELD VERIFY EXISTING BASE PROFILE.

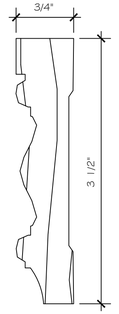

¾" X 3 ½" CASING TO MATCH EXISTING. FIELD VERIFY EXISTING PROFILE.

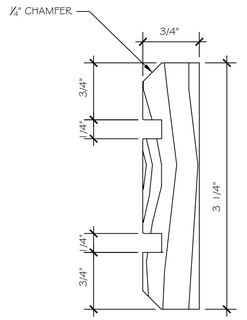

¾" X 3 ¼" CROWN TO MATCH EXISTING. FIELD VERIFY EXISTING PROFILE.

NOTE:
THIS WILL BE AT THE TOP OF THE 9'-0" WALLS ONLY

NOTE:
NO DEFLECTION TRACK REQUIRED WHERE MTL. STUDS ARE NOT ATTACHED TO CEILING ABOVE

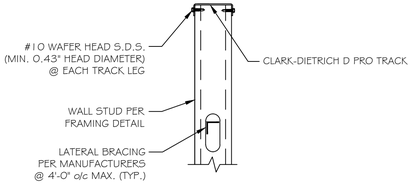

NO DEFLECTION TRACK

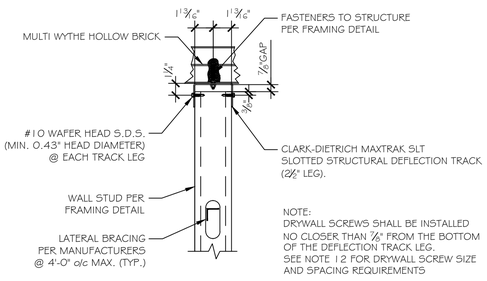

NOTE:
DRYWALL SCREWS SHALL BE INSTALLED NO CLOSER THAN ⅞" FROM THE BOTTOM OF THE DEFLECTION TRACK LEG. SEE NOTE 12 FOR DRYWALL SCREW SIZE AND SPACING REQUIREMENTS

DEFLECTION TRACK

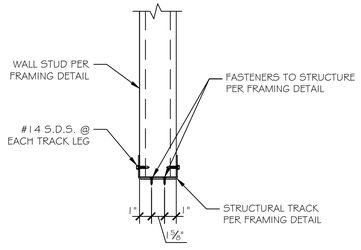

STRUCTURAL TRACK

GENERAL NOTES:

1. REPAIR WALLS, FLOORS, AND CEILING ADJACENT TO WALLS SHOWN TO BE REMOVED.
2. CONTRACTOR SHALL PROVIDE ALL NECESSARY CLOSURES TO ISOLATE NOISE, DUST, AND EFFECTS OF WEATHER DURING CONSTRUCTION.
3. CONTRACTOR SHALL PROVIDE ALL NECESSARY SHORING, BRACING AND BLOCKING SUPPORT DURING THE REMOVAL OF EXISTING BUILDING ELEMENTS. DO NOT BLOCK ACCESS TO EXISTING BUILDING WITHOUT PERMISSION OF OWNER.
4. PERFORM ALL THE DEMOLITION AS CALLED FOR OR AS INDICATED ON THE DRAWINGS OR AS REQUIRED OR IMPLIED TO COMPLETE THE DESIRED WORK.
5. OWNER TO HAVE FIRST RIGHT OF REFUSAL OF ALL SALVAGEABLE MATERIALS. ALL SALVAGEABLE MATERIALS NOT CLAIMED BY OWNER, OR NOT TO BE REUSED SHALL BECOME THE PROPERTY OF THE CONTRACTOR, EXCEPT AS NOTED ON THE DRAWINGS.
6. CONTRACTOR TO FIELD VERIFY ALL DIMENSIONS PRIOR TO NEW CONSTRUCTION AND NOTIFY ARCHITECT OF ANY DISCREPANCIES IN MEASUREMENTS AND/OR FIELD CONDITIONS AS INDICATED ON THE CONSTRUCTION DOCUMENTS.

COLD FORMED METAL STUDS:

1. ALL COLD FORMED STRUCTURAL FRAMING MEMBERS SHALL BE ACCORDANCE WITH ASTM C955 AND SHALL HAVE ENGINEERING PROPERTIES CALCULATED IN CONFORMANCE WITH AISI "SPECIFICATIONS FOR THE DESIGN OF COLD FORMED STRUCTURAL MEMBERS."
2. ALL COLD FORMED STRUCTURAL FRAMING MEMBERS SHALL BE INSTALLED TO CONFORM WITH ASTM C1007
3. ALL COLD FORMED STRUCTURAL FRAMING MEMBERS AND ACCESSORIES SHALL HAVE A MINIMUM PROTECTIVE COATING EQUAL TO G60 GALVANIZED FINISH. APPLY ZINC RICH PAINT TO ALL AREAS WHERE FINISH HAS BEEN DAMAGED.
4. ALL 18 GA. MEMBERS SHALL BE FORMED FROM STEEL WITH A MINIMUM YIELD OF 33 ksi.
5. UNLESS NOTED OTHERWISE, ALL STUD AND JOIST SECTIONS SHALL BE "C" TYPE SECTIONS WITH A NOMINAL 1¼" FLANGE AND A MINIMUM ½" RETURN.
6. ALL FRAMING COMPONENTS SHALL BE OUT SQUARELY FOR ATTACHMENT TO PERPENDICULAR MEMBERS.
7. ALL SECTIONS USED FOR HORIZONTAL MEMBERS SHALL BE UNPUNCHED.
8. PROVIDE WEB STIFFENERS, CONNECTION ANGLES, AND MISCELLANEOUS HARDWARE AS REQUIRED TO COMPLETE ALL CONNECTIONS.
9. PROVIDE DEFLECTION TRACK AT THE TOP OF ALL NON-LOAD BEARING STUD WALLS WHERE THE TOP OF THE WALL ABUTS THE BOTTOM OF THE STRUCTURE. SEE CONSTRUCTION NOTES FOR DEFLECTION LIMITS.
10. FASTENING OF FRAMING COMPONENTS SHALL BE DONE WITH SELF TAPPING SCREWS.
11. ATTACH STUDS TO TRACK WITH A MINIMUM OF ONE No.12 SCREW PER STUD FLANGE. STUDS MUST BEAR FULLY ON UPPER AND LOWER TRACK PRIOR TO PLACEMENT OF SCREWS.
12. THE GYPSUM BOARD MUST BE APPLIED FULL HEIGHT IN THE VERTICAL ORIENTATION TO EACH STUD FLANGE AND INSTALLED IN ACCORDANCE WITH ASTM C754 USING MINIMUM NO. 6 TYPE S DRYWALL SCREWS SPACED AS LISTED BELOW: SHEATHING SCREWS SPACED A MAXIMUM OF 16 IN ON-CENTER TO FRAMING MEMBERS (INCLUDING BOTTOM TRACK) WHEN STUDS SPACED AT 16 IN OR 12 IN ON-CENTER.

INTERIOR NON-BEARING METAL STUDS			
STUD SIZE	GAUGE	SPACING	MAX. HEIGHT
1 1/4" x 3 5/8"	18 Ga.	16" o/c	15'-6"

1. STUD DESIGN BASED UPON A LATERAL LOAD OF 5 PSF
2. MAX. DEFLECTION LIMITED TO SPAN/240
3. MIN. Fy = 33.0 ksi FOR NON-BEARING STUDS
4. STUD SHALL BE LATERALLY BRACED @ 4'-0" o/c

MILLWORK:

1. CAD DETAILS WILL BE AVAILABLE UPON REQUEST FOR THE EXISTING MILLWORK PROFILE
2. OAK TRIM STAIN TO MATCH THAT OF THE EXISTING.

FLOORING:

1. 2' X 2' CARPET TILES SHALL BE TARKET AFTERMATH II - FLEECE BACKED WITH MODULAR FLEX AIRE® CUSHION GLUE DOWN IN A QUARTER-TURN PATTERN. IN ORDER FOR THE CARPET TO CARRY THE WARRANTY THE CARPET MUST BE INSTALLED BY AN APPROVED CONTRACTOR BY THE MANUFACTURER.IT WILL BE THE DUTY OF THE CONTRACTOR TO OBTAIN THIS CERTIFICATION.
2. IN OPEN AREA 219 IN AREAS NOT RECEIVING GRANITE TILE, BUT INSTEAD ARE RECEIVING CARPET TILE. FLOOR SHALL BE STRIPPED OF ALL EXISTING CARPET AND UNDERLAY. SURFACE TO BE PREPPED USING A MINIMUM 15 MIL VAPOR BARRIER, AND COVERED WITH ¼" PLYWOOD FASTENED PER THE DETAIL SHOWN TO THE RIGHT. FASTENERS MUST BE INSTALLED FLUSH TO SURFACE OF THE PLYWOOD AS CARPET TILE WILL BE DIRECTLY APPLIED TO THIS SURFACE.
3. ALL RECEPTACLES CURRENTLY IN FLOOR SHALL BE FLUSH WITH THE SURFACE OF THE NEWLY INSTALLED FLOOR.

SECURITY CAMERA:

1. THE Digital Watchdog DWC-MT95Wi28TW IS WHAT IS CURRENTLY INSTALLED THE CITY WOULD REQUIRE THIS SAME CAMERA OR AN EQUAL OR BETTER APPROVED BY THE CITY OF JOPLIN IT DEPARTMENT.

NETWORKING:

1. ANY ACTIVITIES INVOLVING THE CITY'S NETWORK NECESSITATE PRIOR NOTIFICATION TO THE CITY'S IT DEPARTMENT BEFORE COMMENCING THE WORK. IN THE EVENT OF ANY DISCREPANCIES OR MODIFICATIONS DEVIATING FROM WHAT IS DEPICTED IN THE DRAWINGS, THE CONTRACTOR IS REQUIRED TO INFORM AND OBTAIN PRIOR AUTHORIZATION FROM THE CITY'S IT DEPARTMENT BEFORE IMPLEMENTING ANY CHANGES.

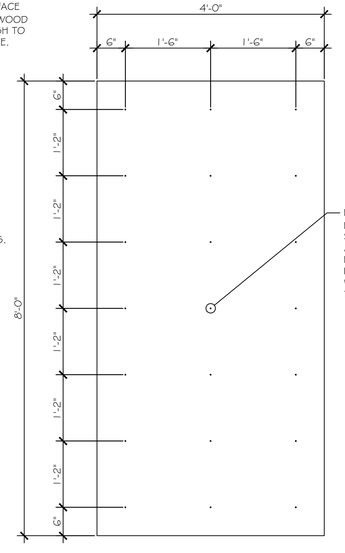

MISSOURI ONE CALL SYSTEM, INC. 1-800-344-7483 STOP. CALL BEFORE YOU DIG.

CITY OF Joplin	CITY OF JOPLIN, MISSOURI DEPT OF PUBLIC WORKS DIVISION OF ENGINEERING	ADDRESS: 602 S MAIN ST 64801	REV DATE:	REVISION:	SVYD BY:	ACAD DWG FILE & PATH NAME: MISC.\BLDG. PLANS\2ND FLOOR	DWN BY: PRINGLE
		PH NO: 417-624-0820 EXT 1530	12/7/23	PROJECT CHECK	PNT FILE: N/A.TXT		CKD BY: N/A
		FAX NO: 417-625-4738			SVY DATE:	SCALE: ¼" = 1'-0"	APD BY: N/A
		E-MAIL: DJOHNSO1@JOPLINMO.ORG			ENGINEER: N/A		DATE: 11/2023

PROJECT
GENERAL NOTES AND DETAILS

PLAN NO: 8546
SHEET
4 of 7

NOTE:
CONTRACTOR SHALL FIELD VERIFY ALL DIMENSIONS AND CONDITIONS PRIOR TO START OF CONSTRUCTION

NOTE:
CITY IS SEEKING BID ALTERNATE FOR THE DESIGN AND INSTALLATION OF STOREFRONT MODIFICATIONS FOR A MORE CONTEMPORARY DESIGN OF THE EXISTING ENTRY WAY. NEW STOREFRONT TO INCLUDE TRANSACTION STYLE WINDOW.

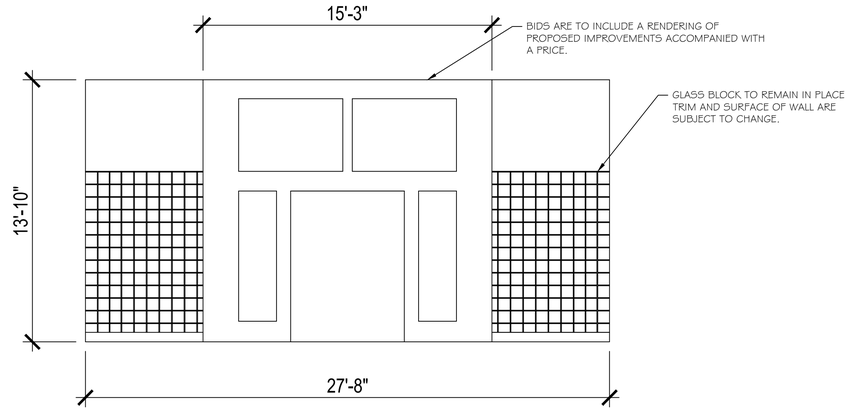

EXISTING ELEVATION (AA)

SCALE 1/4" = 1'-0"

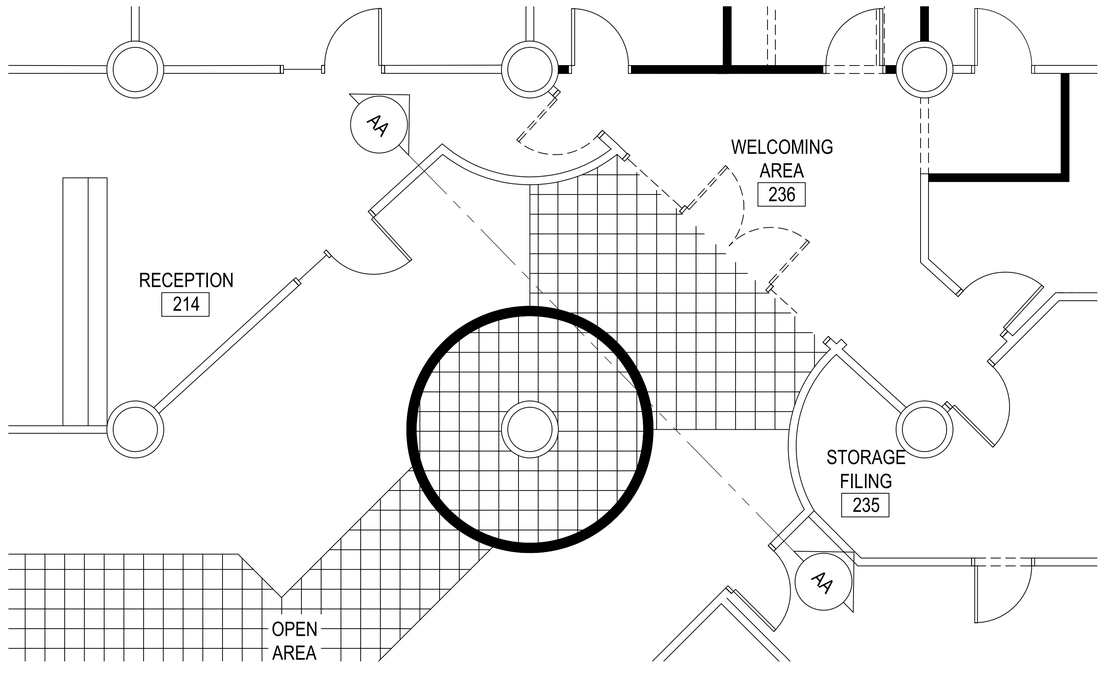

SECOND FLOOR PLAN

SCALE 1/4" = 1'-0"

MISSOURI ONE CALL SYSTEM, INC. 1-800-344-7483 STOP - CALL BEFORE YOU DIG!

CITY OF JOPLIN	CITY OF JOPLIN, MISSOURI DEPT OF PUBLIC WORKS DIVISION OF ENGINEERING	ADDRESS: 602 S MAIN ST 64801 PH NO: 417-624-0820 EXT 1530 FAX NO: 417-625-4738 E-MAIL: DJOHNSO1@JOPLINMO.ORG	REV DATE: 12/7/23	REVISION: PROJECT CHECK	SVYD BY: PNT FILE: N/A.TXT SVY DATE: ENGINEER: N/A	ACAD DWG FILE & PATH NAME: MISC.\BLDG. PLANS\2ND FLOOR SCALE: ¼" = 1'-0"	DWN BY: PRINGLE CKD BY: N/A APD BY: N/A DATE: 11/2023	PROJECT 2ND FLOOR CITY HALL REMODEL ADD ALTERNATE #1	PLAN NO: 8546 SHEET 5 of 7

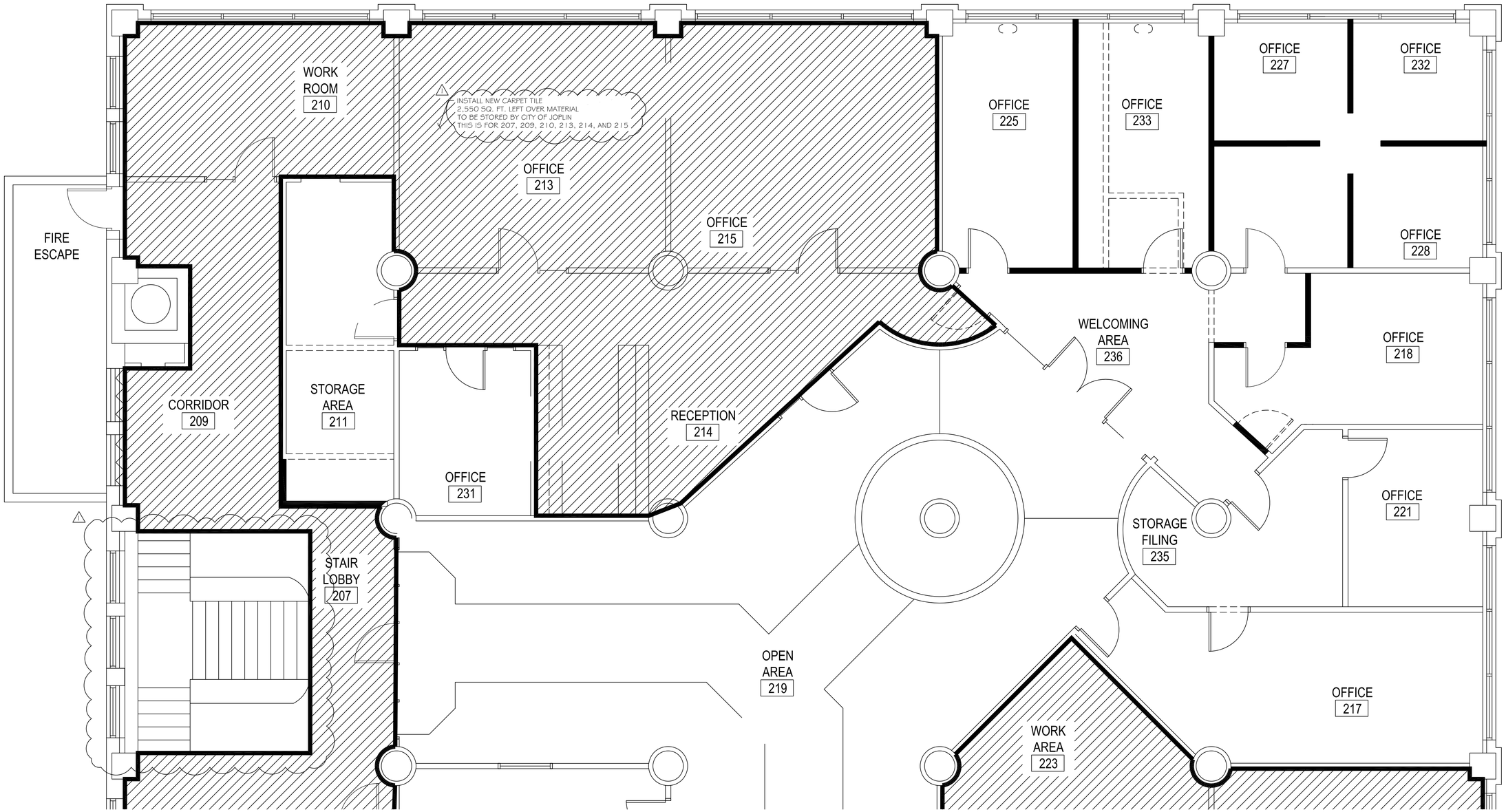

SECOND FLOOR PLAN

SCALE 1/4" = 1'-0"

MISSOURI ONE CALL SYSTEM, INC. 1-800-344-7483 STOP-CALL BEFORE YOU DIG!

CITY OF Joplin	CITY OF JOPLIN, MISSOURI DEPT OF PUBLIC WORKS DIVISION OF ENGINEERING	ADDRESS: 602 S MAIN ST 64801 PH NO: 417-624-0820 EXT 1530 FAX NO: 417-625-4738 E-MAIL: DJOHNSO1@JOPLINMO.ORG	REV DATE: 12/7/23 1/4/24	REVISION: PROJECT CHECK ADDENDUM #1	SVYD BY: PNT FILE: N/A.TXT SVY DATE: ENGINEER: N/A	ACAD DWG FILE & PATH NAME: MISC.\BLDG. PLANS\2ND FLOOR SCALE: 1/4" = 1'-0"	DWN BY: PRINGLE CKD BY: N/A APD BY: N/A DATE: 11/2023	PROJECT 2ND FLOOR CITY HALL REMODEL "BID ALTERNATE #2 AND #3"	PLAN NO: 8545 SHEET 6 of 7

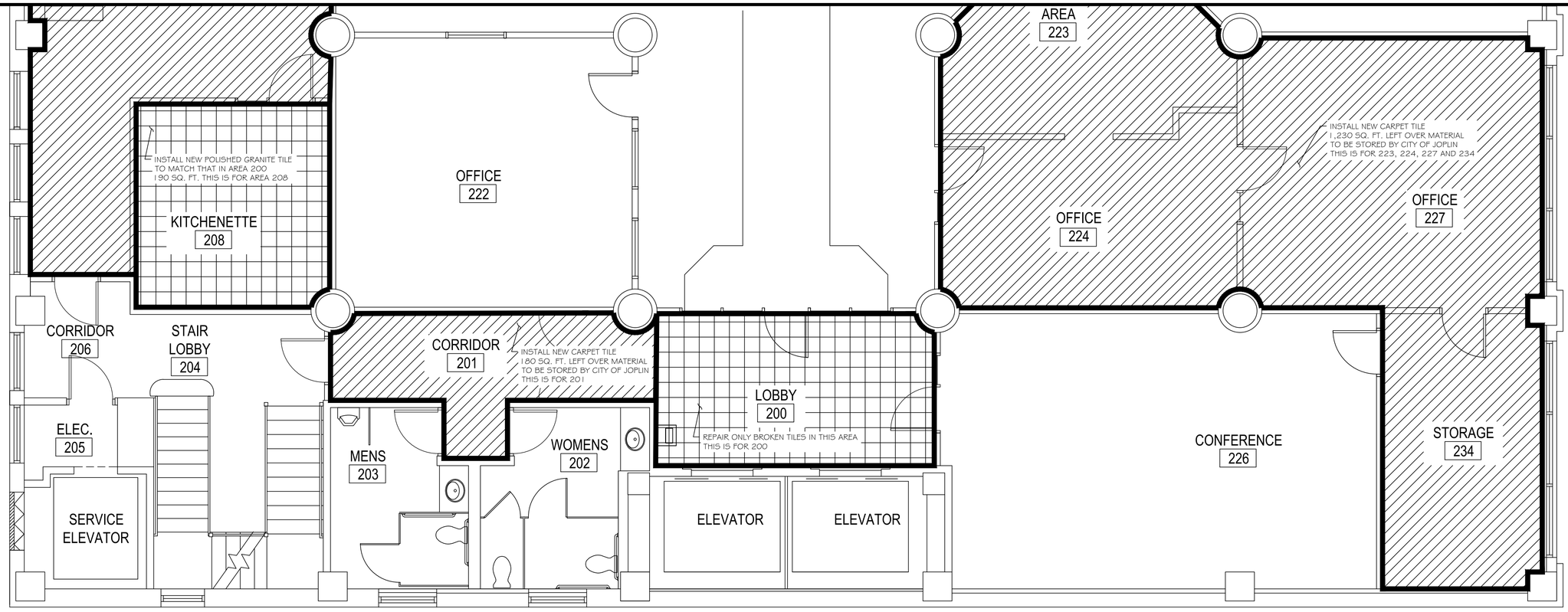

SECOND FLOOR PLAN

SCALE 1/4" = 1'-0"

NORTH

ADD ALTERNATE #2
IS FOR FLOORING AND FLOOR TRIM ONLY
SEE ABOVE FOR ADDITIONAL DETAILS

ADD ALTERNATE #3
IS FOR PAINT ONLY
THIS ACCOUNTS FOR ALL THE ROOMS
NOT BEING RENOVATED TO RECEIVE
FRESH COAT OF PAINT
WITH THE EXCEPTION OF THE BATHROOMS,
STAIR LOBBY, AND EMPLOYEE ELEVATOR CORRIDOR
SEE ABOVE FOR ADDITIONAL DETAIL
NOTE: THERE IS A ACCENT WALL IN 214 THAT IS A DIFFERENT
COLOR CONTRACTOR TO LEAVE THIS WALL AS-IS

MISSOURI ONE CALL SYSTEM, INC. 1-800-344-7483 STOP! CALL BEFORE YOU DIG!

CITY OF Joplin

CITY OF JOPLIN, MISSOURI
DEPT OF PUBLIC WORKS
DIVISION OF ENGINEERING

ADDRESS: 602 S MAIN ST 64801	REV DATE:	REVISION:	SVYD BY:		ACAD DWG FILE & PATH NAME: MISC.\BLDG. PLANS\2ND FLOOR	DWN BY: PRINGLE	PROJECT: 2ND FLOOR CITY HALL REMODEL "BID ALTERNATE #2 AND #3"	PLAN NO: 8545
PH NO: 417-624-0820 EXT 1530	12/7/23	PROJECT CHECK	PNT FILE: N/A.TXT			CKD BY: N/A		SHEET: 7 of 7
FAX NO: 417-625-4738			SVY DATE:		SCALE: 1/4" = 1'-0"	APD BY: N/A		
E-MAIL: DJOHNSO1@JOPLINMO.ORG			ENGINEER: N/A			DATE: 11/2023		