Case 007-23 - Final Plat

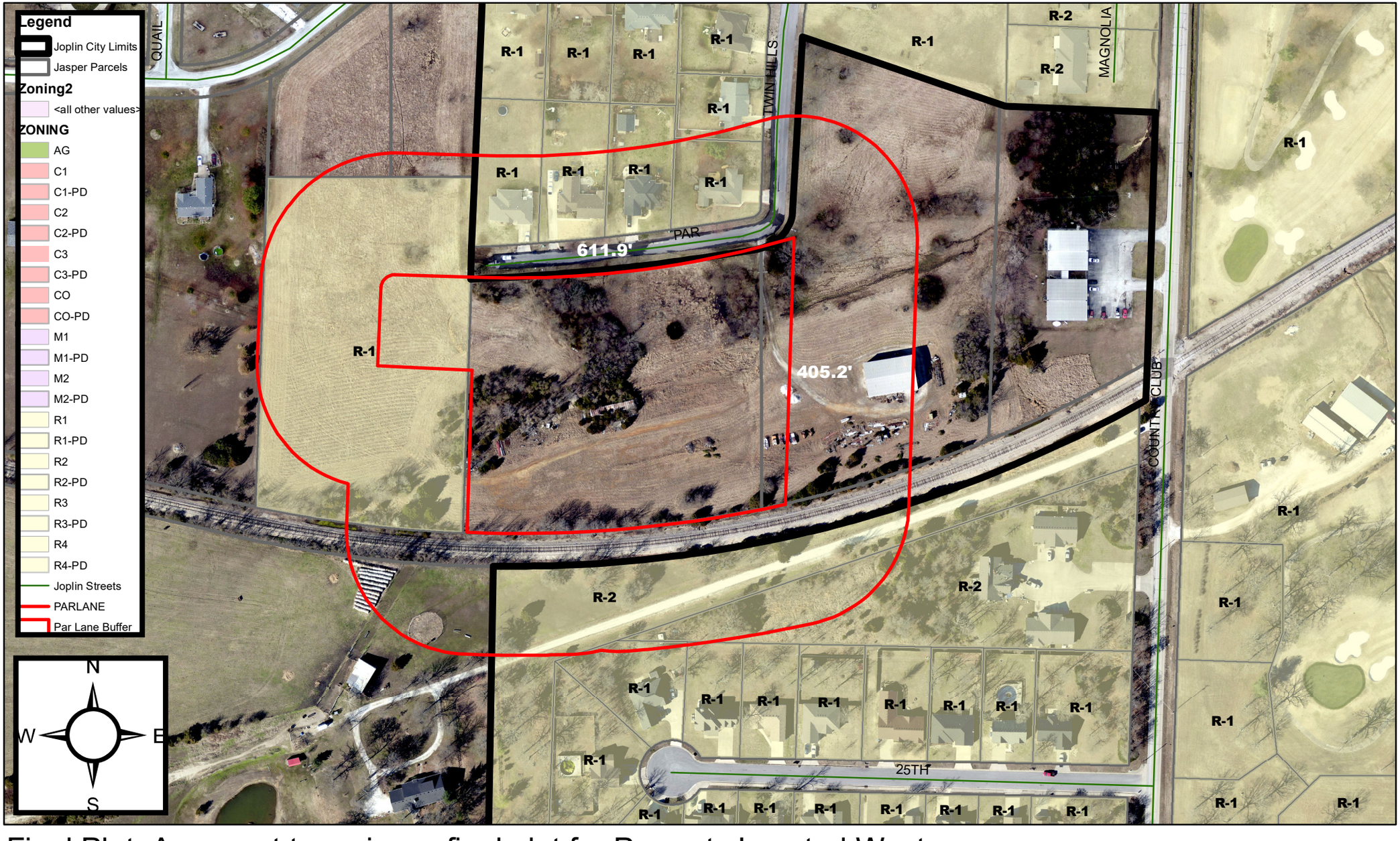

Final Plat- A request to review a final plat for Property Located West of S Twin Hills Dr and South of W Par Ln – 4 State Builders

0 70 140 280 420 560 Feet