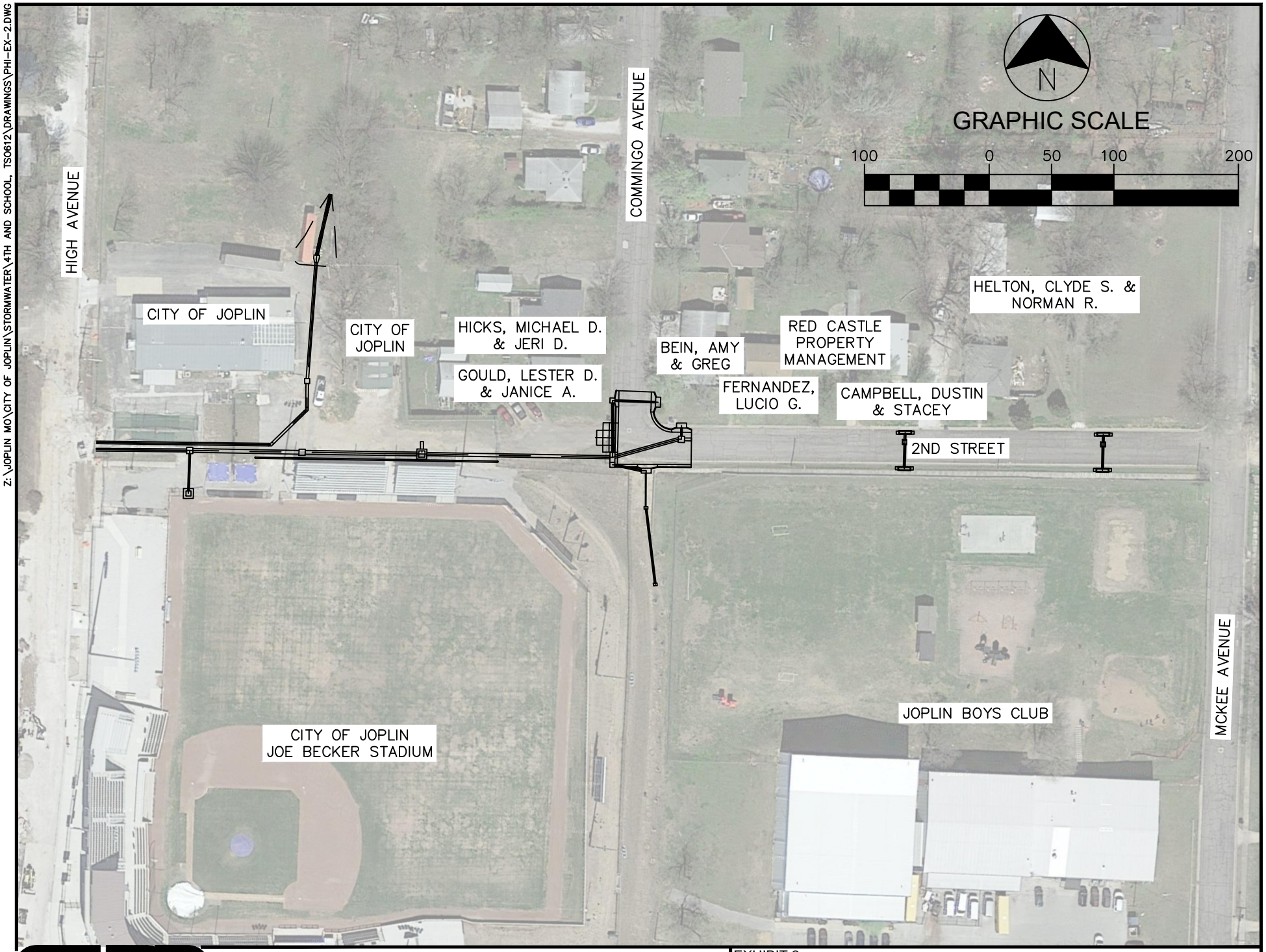

Z:\JOPLIN MO\CITY OF JOPLIN\STORMWATER\4TH AND SCHOOL, TS0612\DRAWINGS\PHI-EX-2.DWG

ALLGEIER, MARTIN and ASSOCIATES, INC.
CONSULTING ENGINEERS and SURVEYORS
7231 EAST 24th STREET JOPLIN, MISSOURI 64804 (417) 680 - 7200

EXHIBIT 2
4TH & SCHOOL
JOPLIN, MISSOURI
FEBRUARY 2017