Case 005-25: Easement Vacation

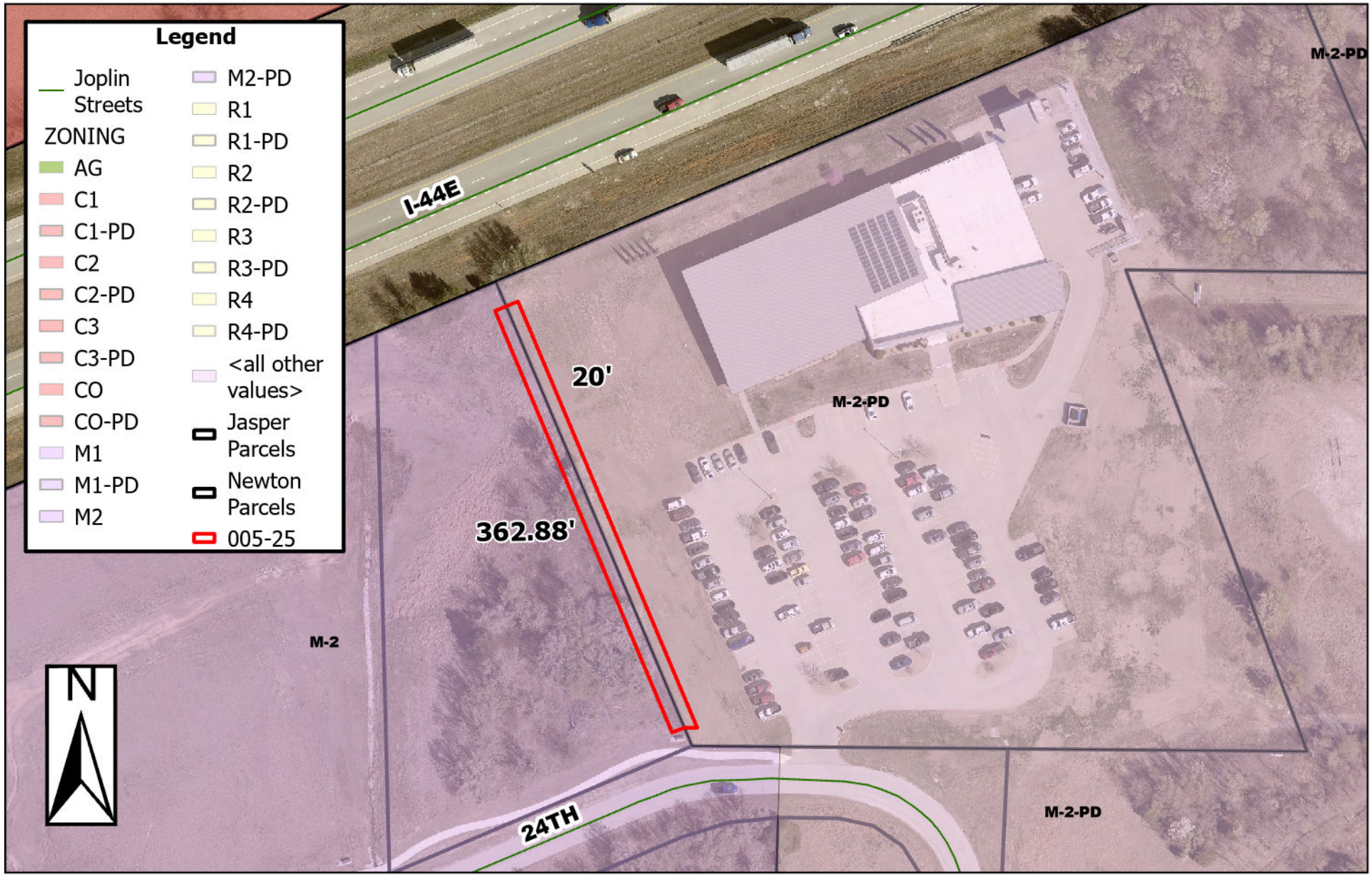

7231 E 24th St – Easement Vacation – A request to vacate a utility easement – AM Properties TWO LLC