Case 008-25: Voluntary Annexation

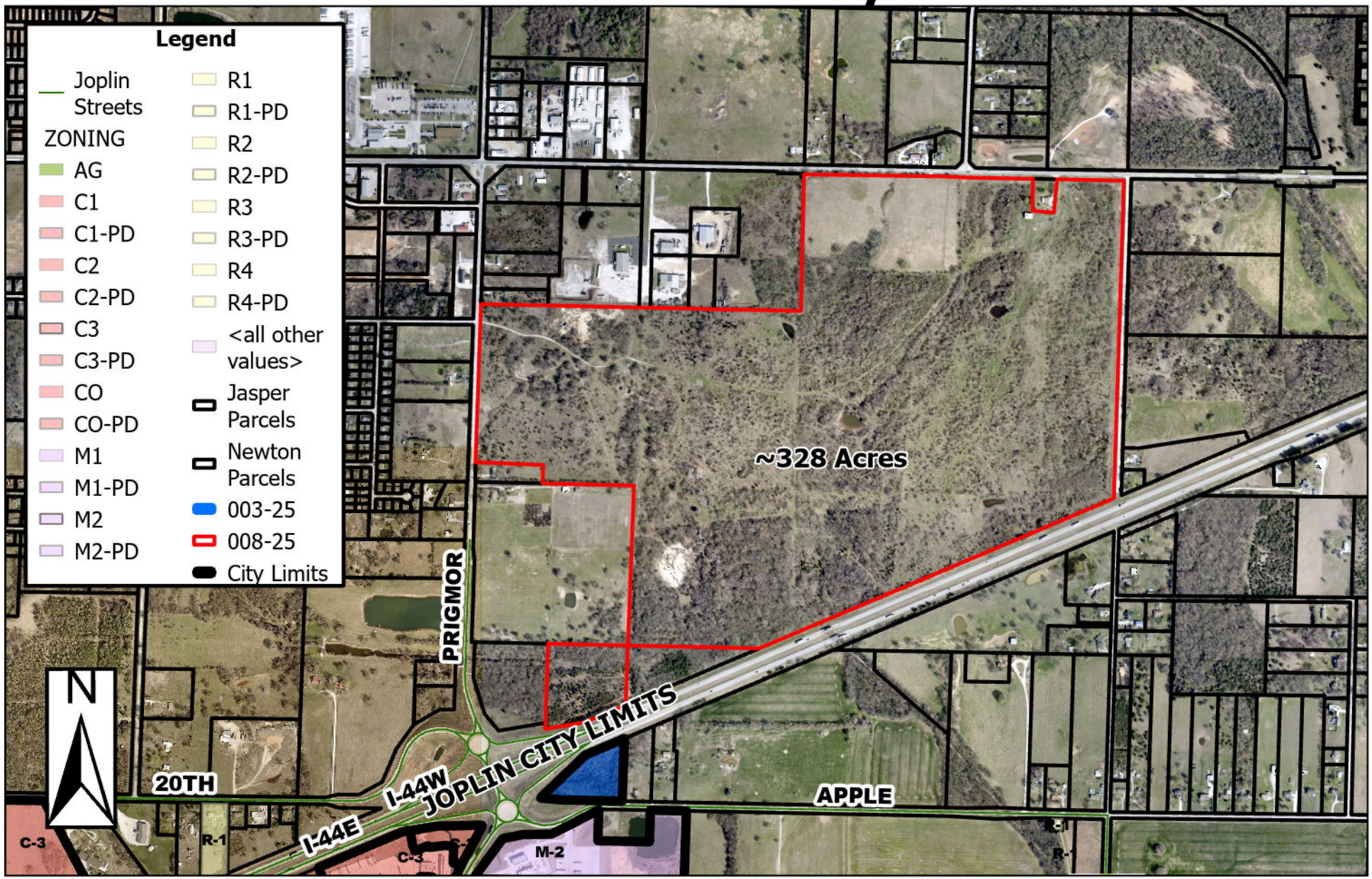

Approximately 328 acres at the SW corner of Old Scotland Rd and E 7th St.– A request to voluntarily annex into the Corporate Limits of the City of Joplin – Joplin Industrial Development Authority

0 400 800 1,600 2,400 3,200 Feet