Case 008-23 - Street Vacation

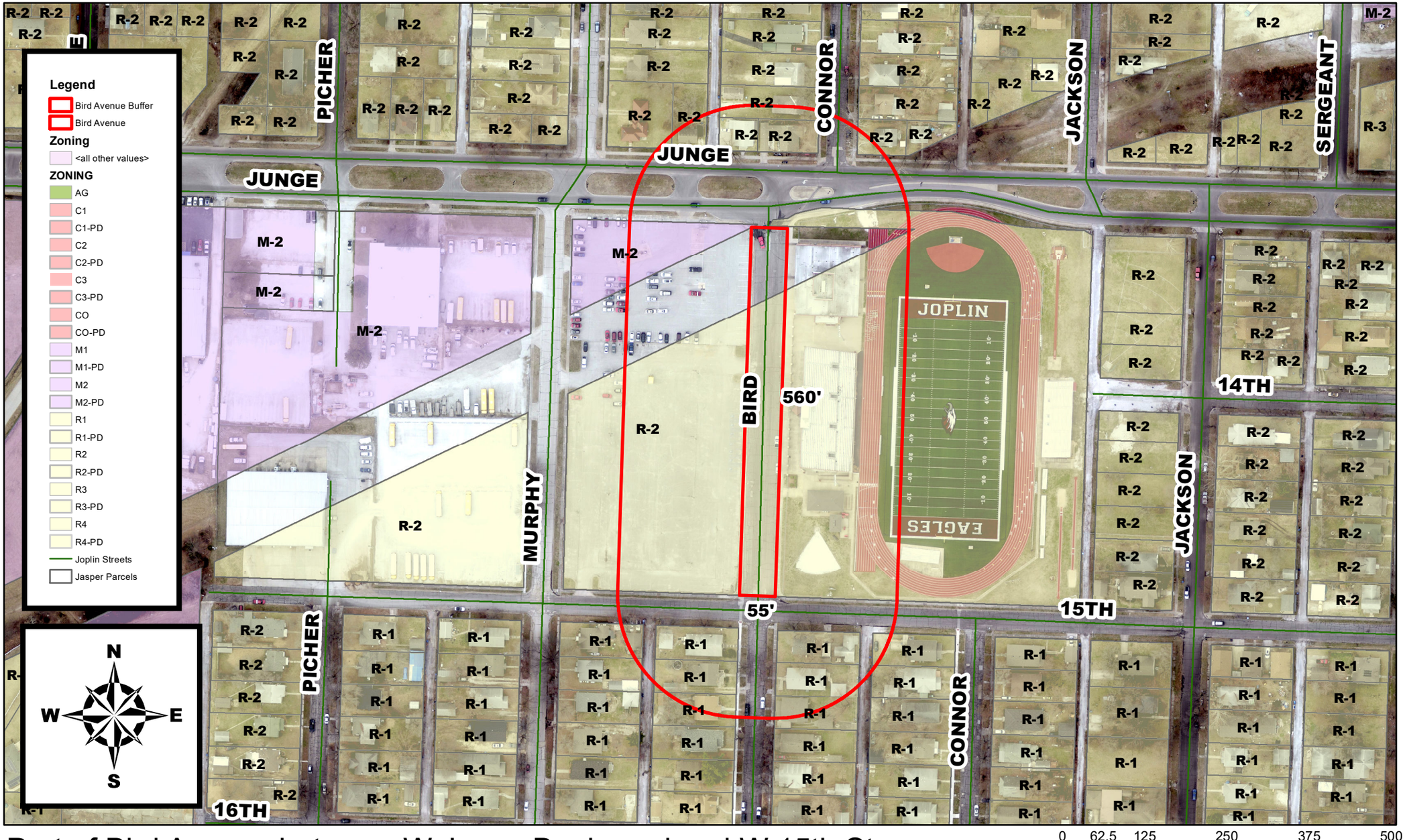

Part of Bird Avenue between W Junge Boulevard and W 15th St -
A request to vacate a street - Joplin Schools