# 2016 Overlay Plan

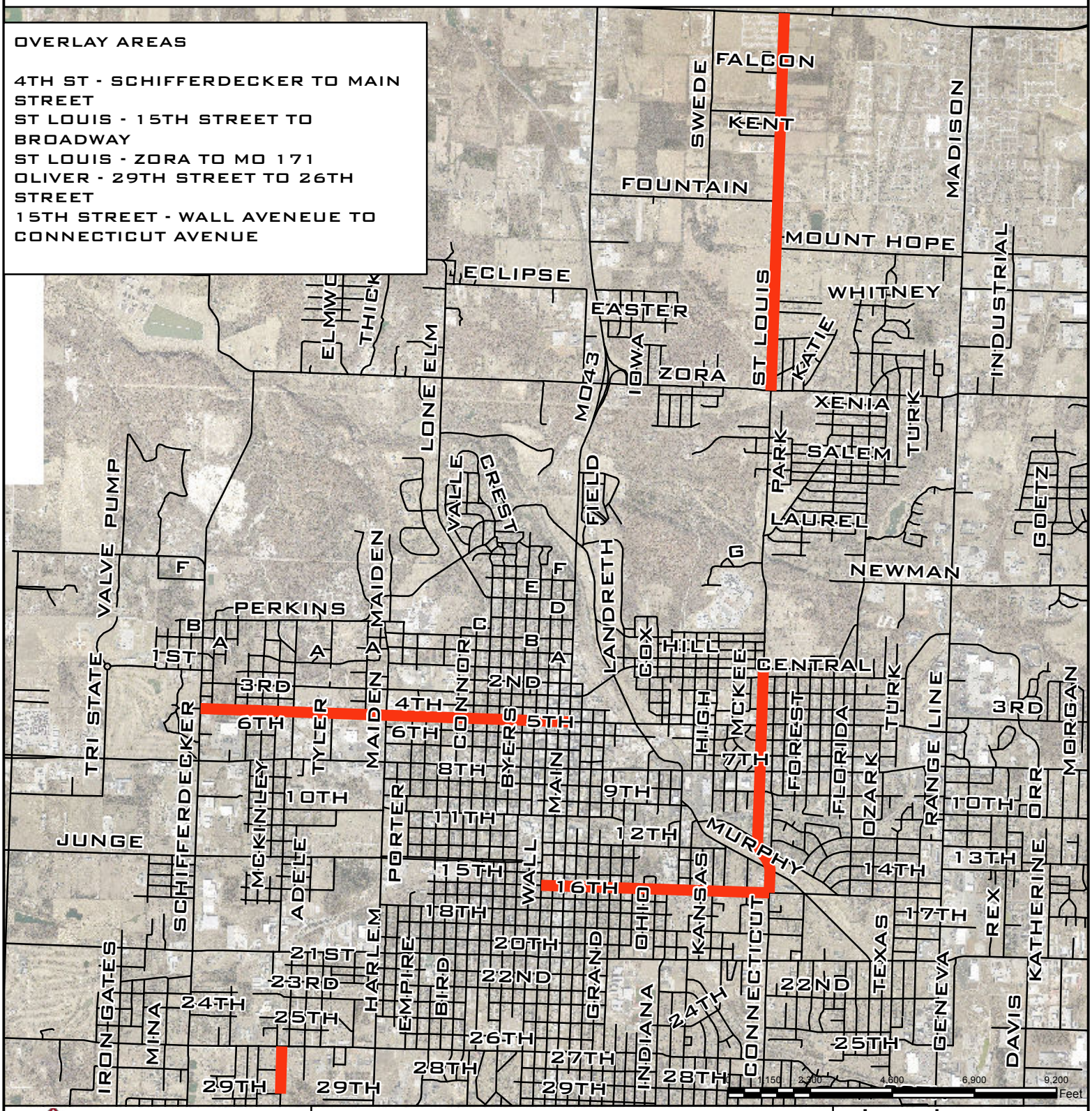



City of Joplin
602 S. Main St.
Public Works Department
Engineering Division
Phone: (417) 624-0820
Fax: (417) 625-4738


## DISCLAIMER:

This drawing is neither a legally recorded map for a survey and is not intended to be used as one. This map is compilation of records, information, and data located from the City of Joplin, Jasper and Newton Counties, and other State and Federal Offices, and other sources, affecting the area shown, and is to be used for reference purposes only. The City is not responsible for any inaccuracies herein.

## Legend

2016 overlay streets

joplin_streets

N
W
E
S