Z&P Meeting: February 14, 2022
City Council Meeting: March 7, 2022

STAFF PLANNING REPORT
Surplus Property

CASE 014-22 A request to declare property surplus.

LOCATION 721 Junge Blvd.

APPLICANT City of Joplin

EXISTING CONDITIONS

Zoning	Land Use	Property Size
R-2	Vacant	Approx. 0.13 acres

SITE CONTEXT

	North	East	South	West
Existing Zoning	R-2	R-2	R-2	R-2
Land Use	Single-family Residential	Vacant	Junge Stadium	Railroad ROW

TRANSPORTATION

Streets with access	Classification	Right-of-way width
W. Junge Blvd.	Collector	110'
S. Jackson Ave.	Local	60'

FLOOD PLAIN The property is not within the 100-year flood zone.

STAFF ANALYSIS

WILL THE PUBLIC SUFFER A LOSS OR INCONVENIENCE BY THE VACATION OF RIGHTS TO THE PROPERTY?

No.

REASON FOR DECLARATION

This property is currently owned by the City of Joplin. It is the City's intent to sell the property. This would remove maintenance and upkeep expenses the City currently incurs while in possession of the property. The City also would like to turn over the property to a more productive use.

ADDITIONAL INFORMATION OR COMMENTS

This property was acquired from the Jasper County Trustee in June 2012 and was previously used as a community garden.

Staff recommends approval of Case 014-22.

Case 014-22: 721 Junge Blvd. - Surplus Property

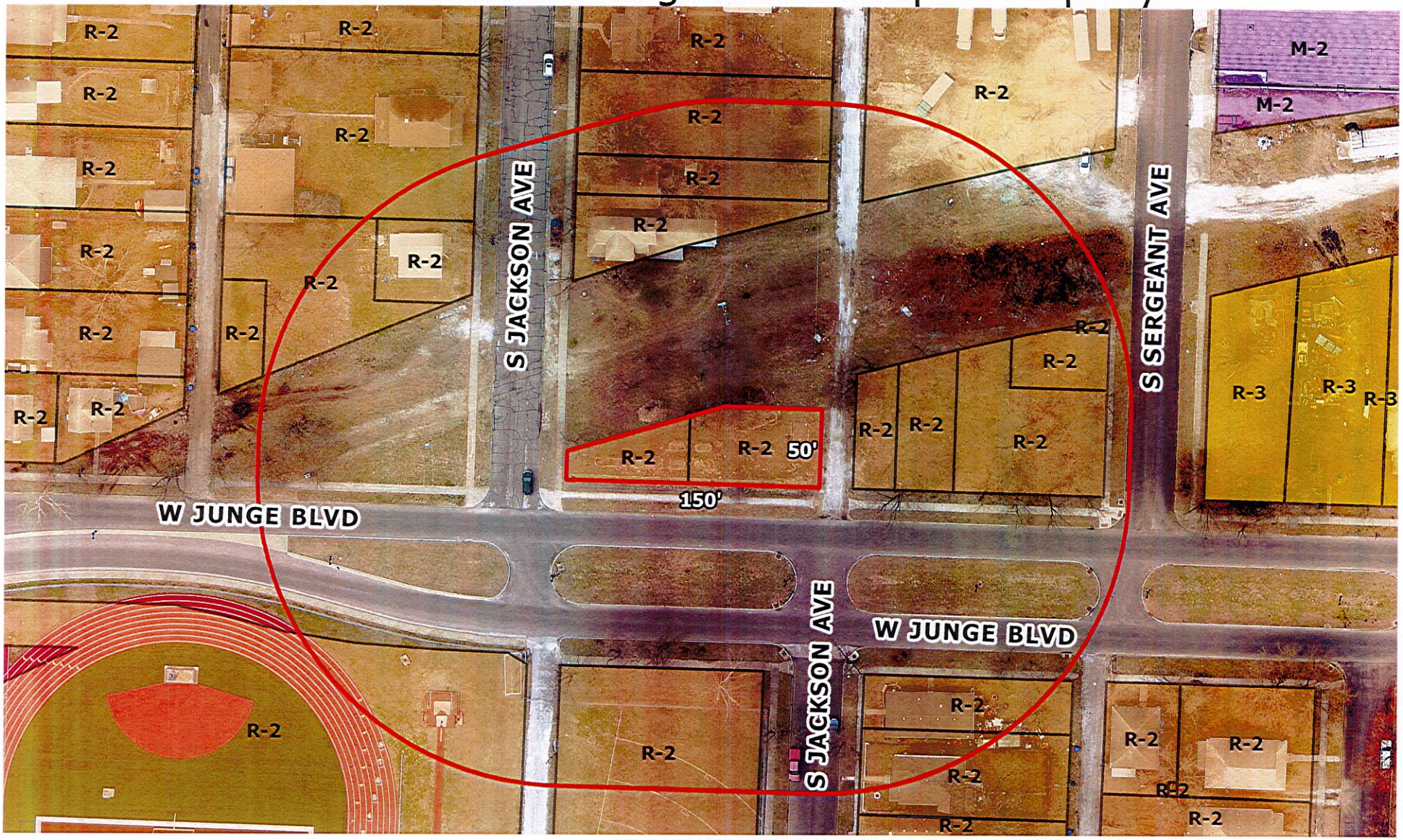

Case 014-22: 721 Junge Blvd. – A request to declare property surplus – City of Joplin