Case 014-23 - Rezoning

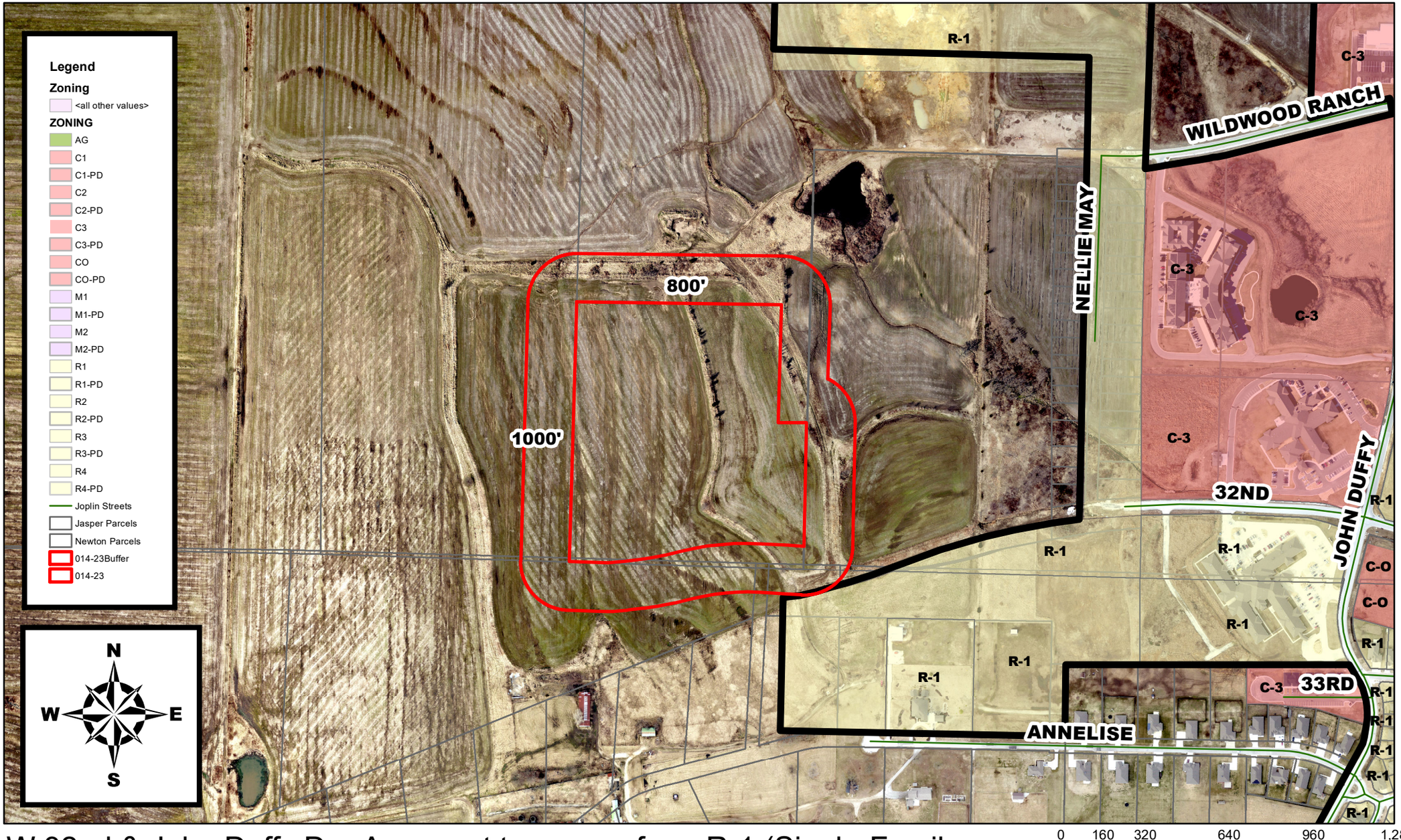

W 32nd & John Duffy Dr - A request to rezone from R-1 (Single-Family Residential) to MUC (Mixed Use Commercial) - Ashok Patel