Case 013-25: Rezoning

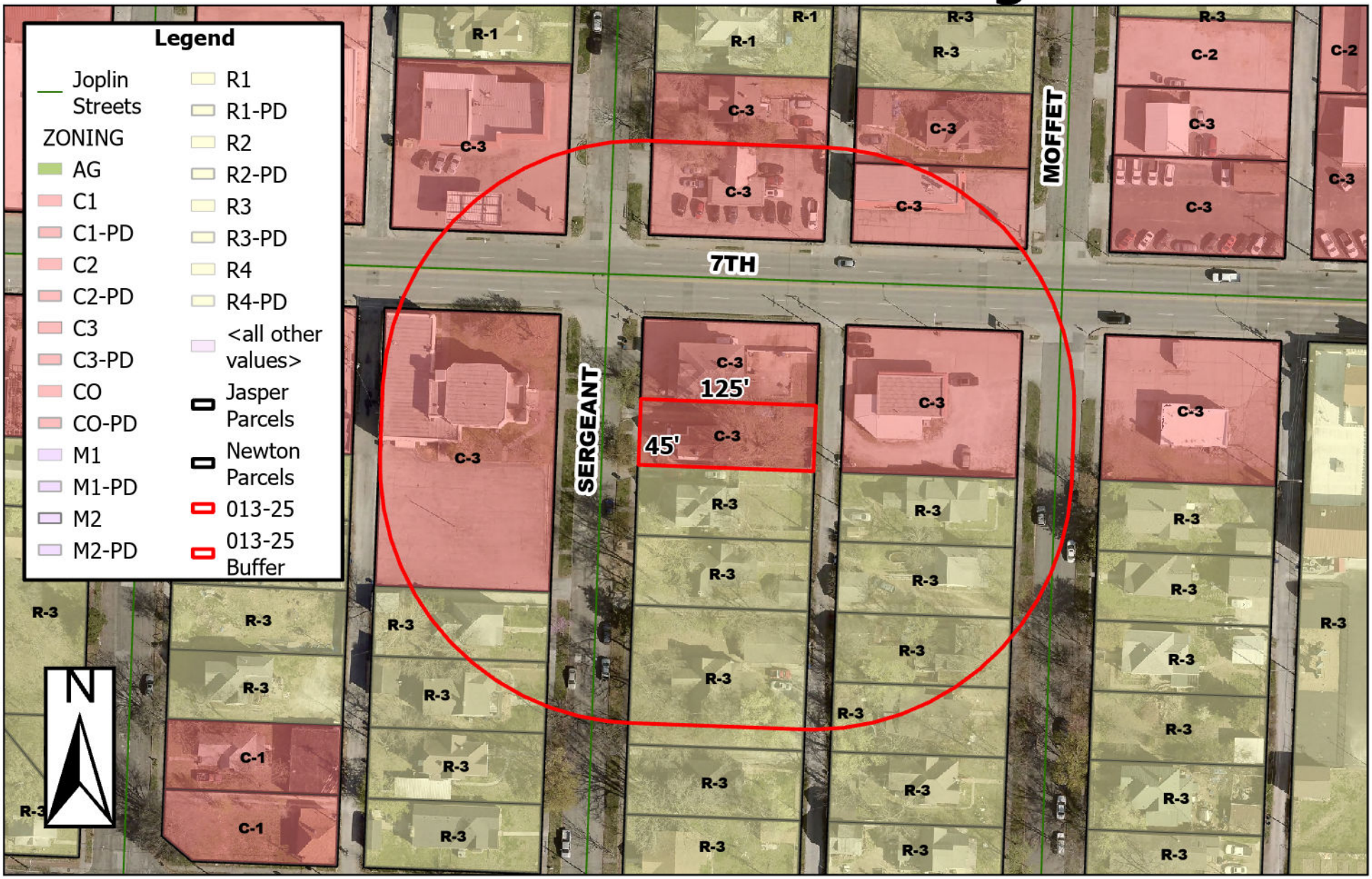

707 S Sergeant Ave – Rezoning – A request to rezone from C-3 (Commercial) to R-3 (Multi-Family Residential) – Kerri Clark