# Case 011-25: Rezoning

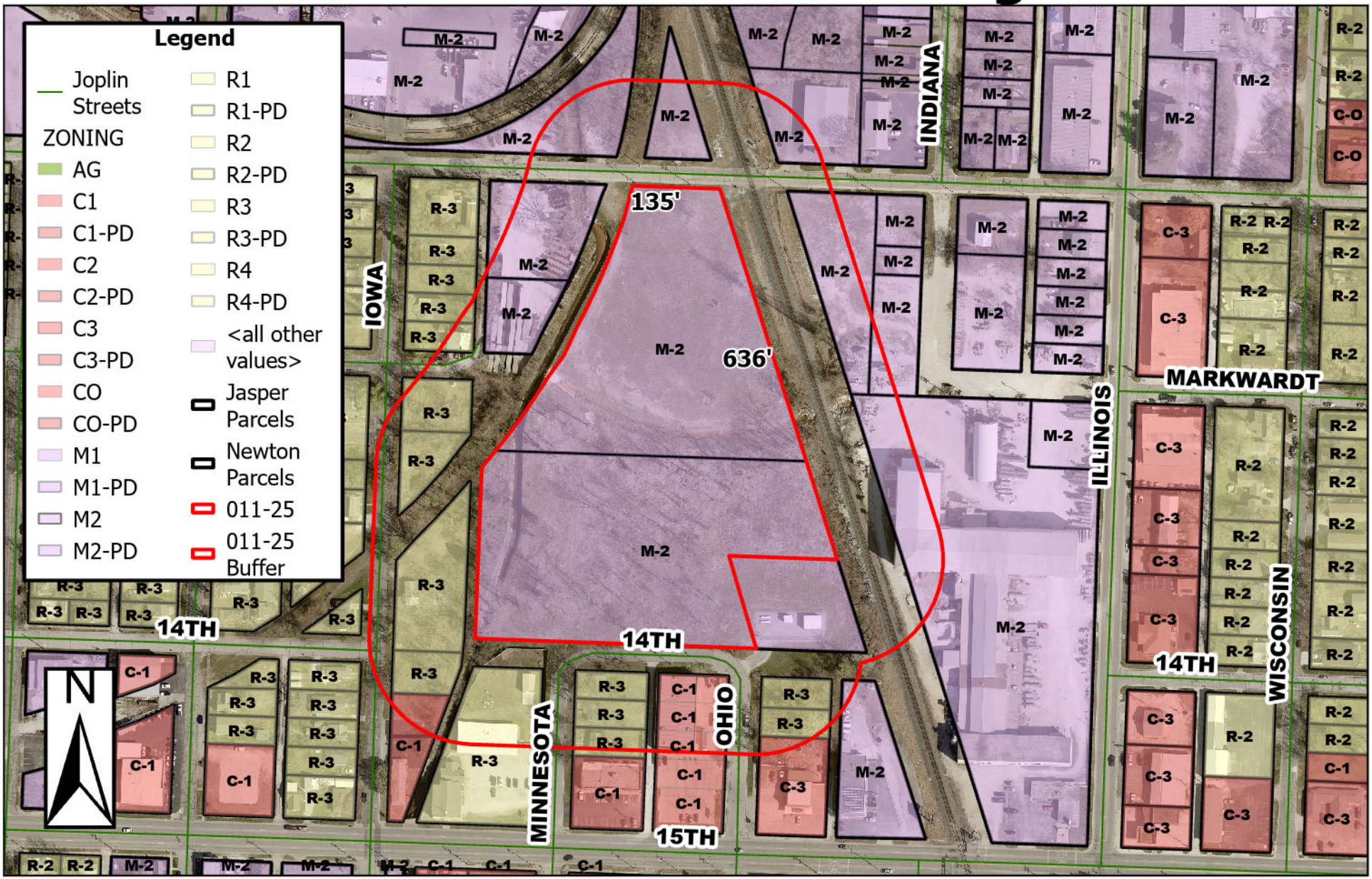


7 Acres between 12th St and 14th St, East of Iowa and West of the railroad track – Rezoning – A request to rezone from District M-2 (Heavy Industrial) to District MP (Manufactured Home Park & Small Format Home District) – James Whitford

0 85 170 340 510 680 Feet