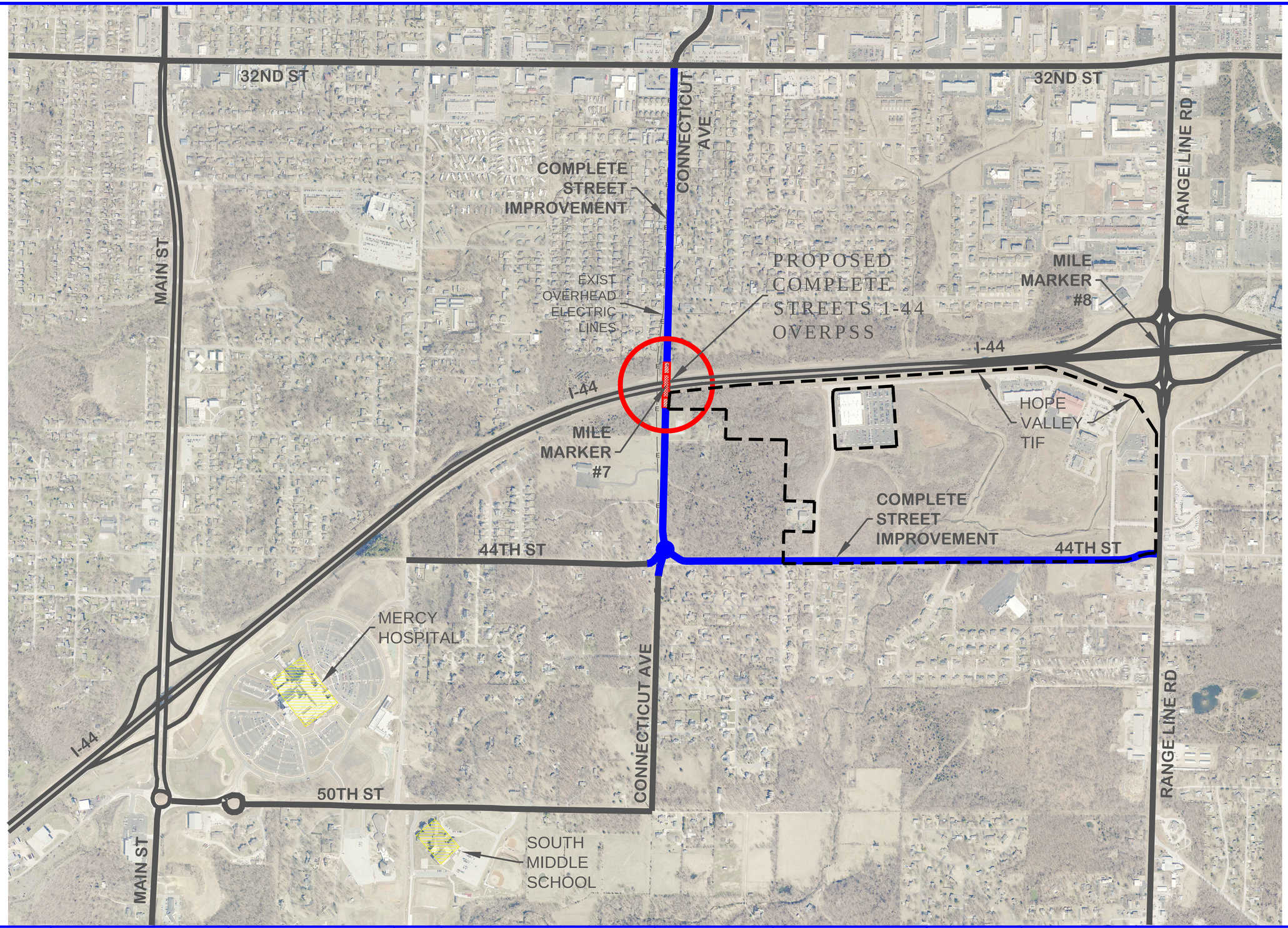

MISSOURI ONE CALL SYSTEM, INC. 1-800-344-7483 STOP. CALL BEFORE YOU DIG!

CITY OF Joplin	CITY OF JOPLIN, MISSOURI PUBLIC WORKS DEPARTMENT DIVISION OF ENGINEERING	ADDRESS: 602 S MAIN ST 64801 PH NO: 417-624-0820 EXT 530 FAX NO: 417-625-4738 E-MAIL: NHEATHER@JOPLIN.ORG	REV DATE: 06/2016	REVISION: CREATED PLAN	SVYD BY: PNT FILE: SVY DATE: ENGINEER: HEATHERLY	ACAD DWG FILE & PATH NAME: MISC\CONNECTICUT VICINITY SCALES: HORZ: 1" = 500' VERT: N/A	DWN BY: STAFF CKD BY: SALISBURY APD BY: SALISBURY DATE: 06/2016	PROJECT **CONCEPTUAL PLAN OF NEW BRIDGE OVER 1-44 ON CONNECTICUT AVE**	PLAN NO: SHEET **1 OF 1**