ALLO Fiber Project Underground Construction

Joplin, MO

Underground Construction Starting Dates

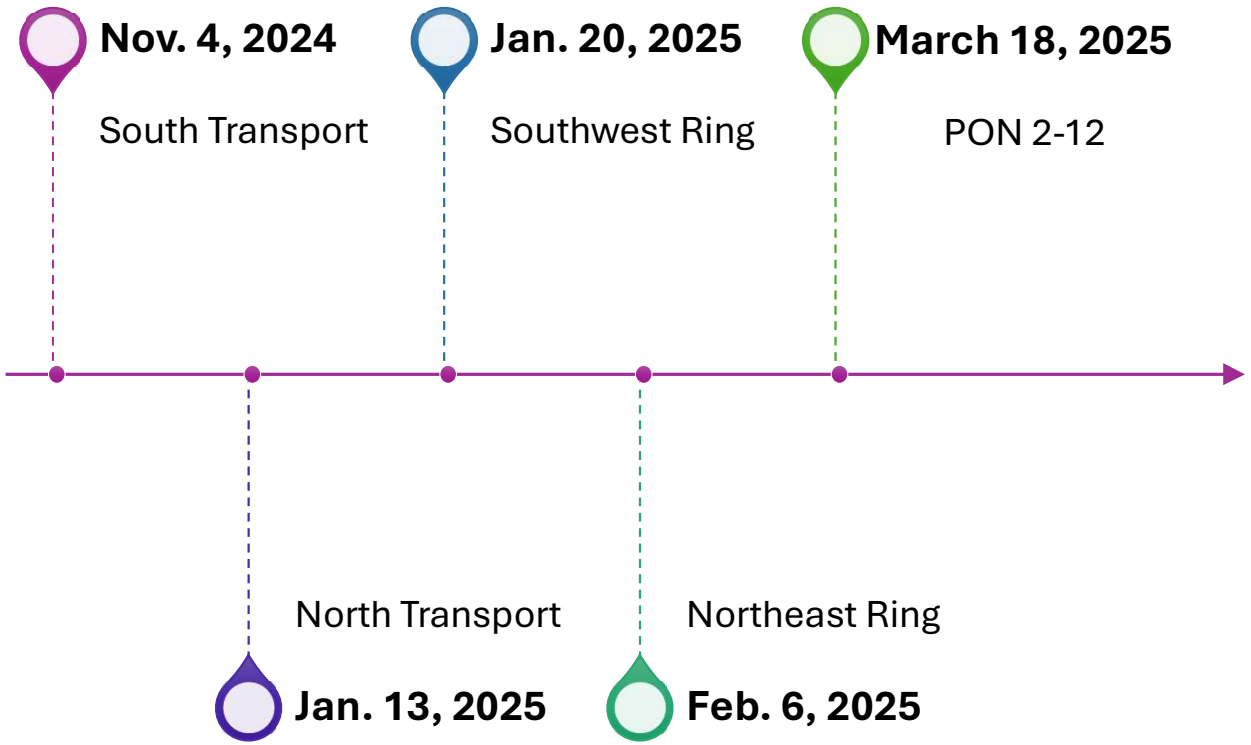

South Transport

Conduit Installation

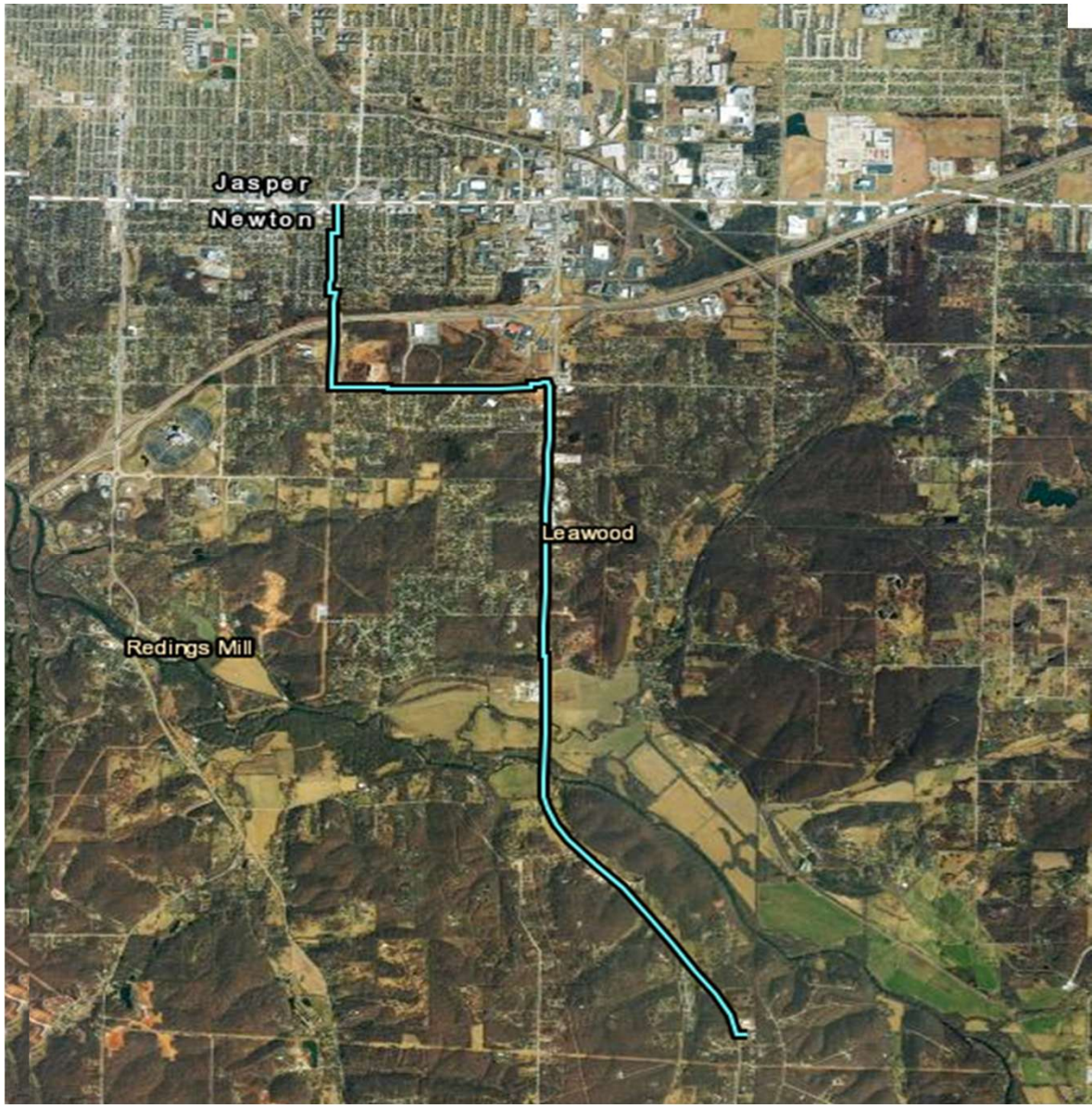

South Transport

We’re 88% complete with the boring process and the installation of conduit.

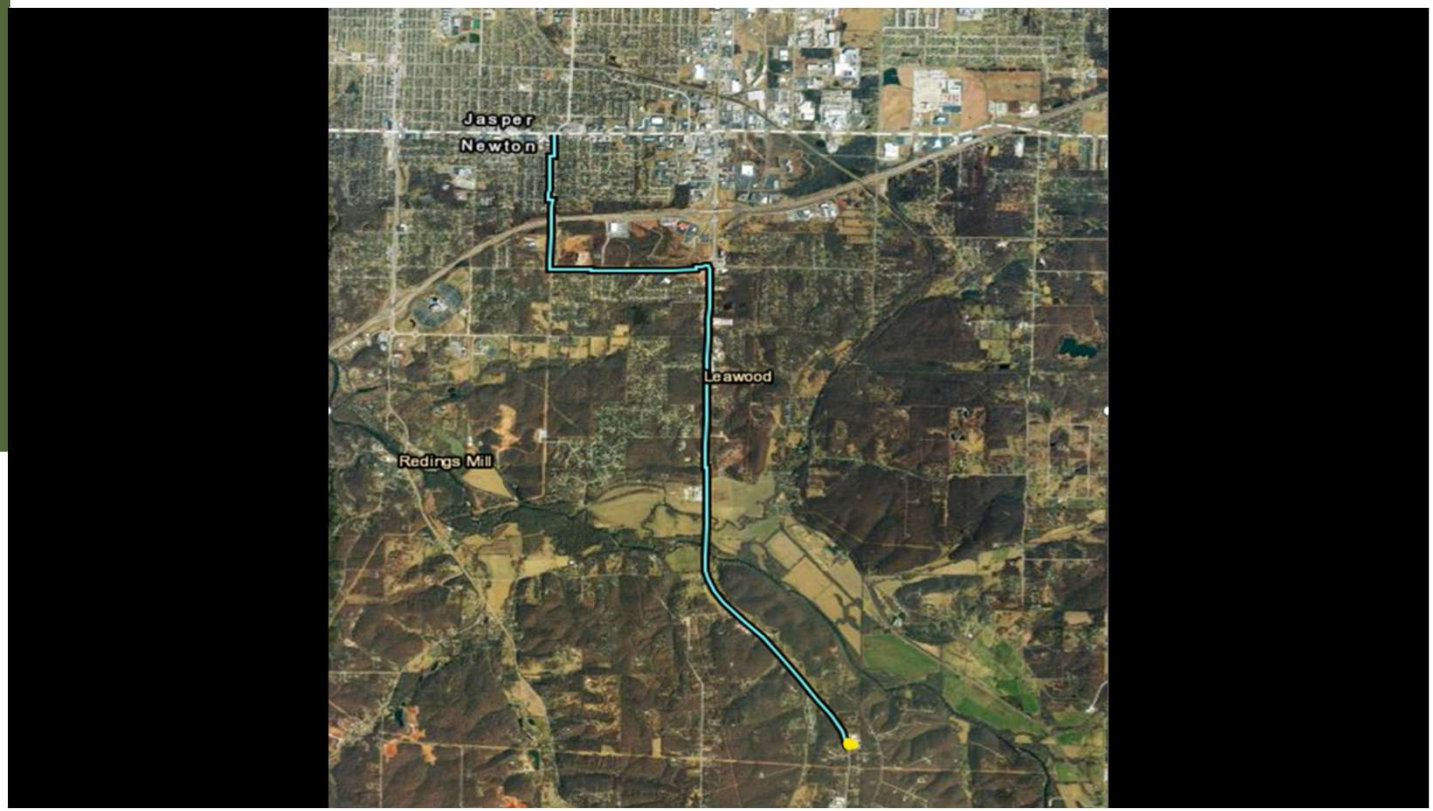

North Transport

Conduit Installation

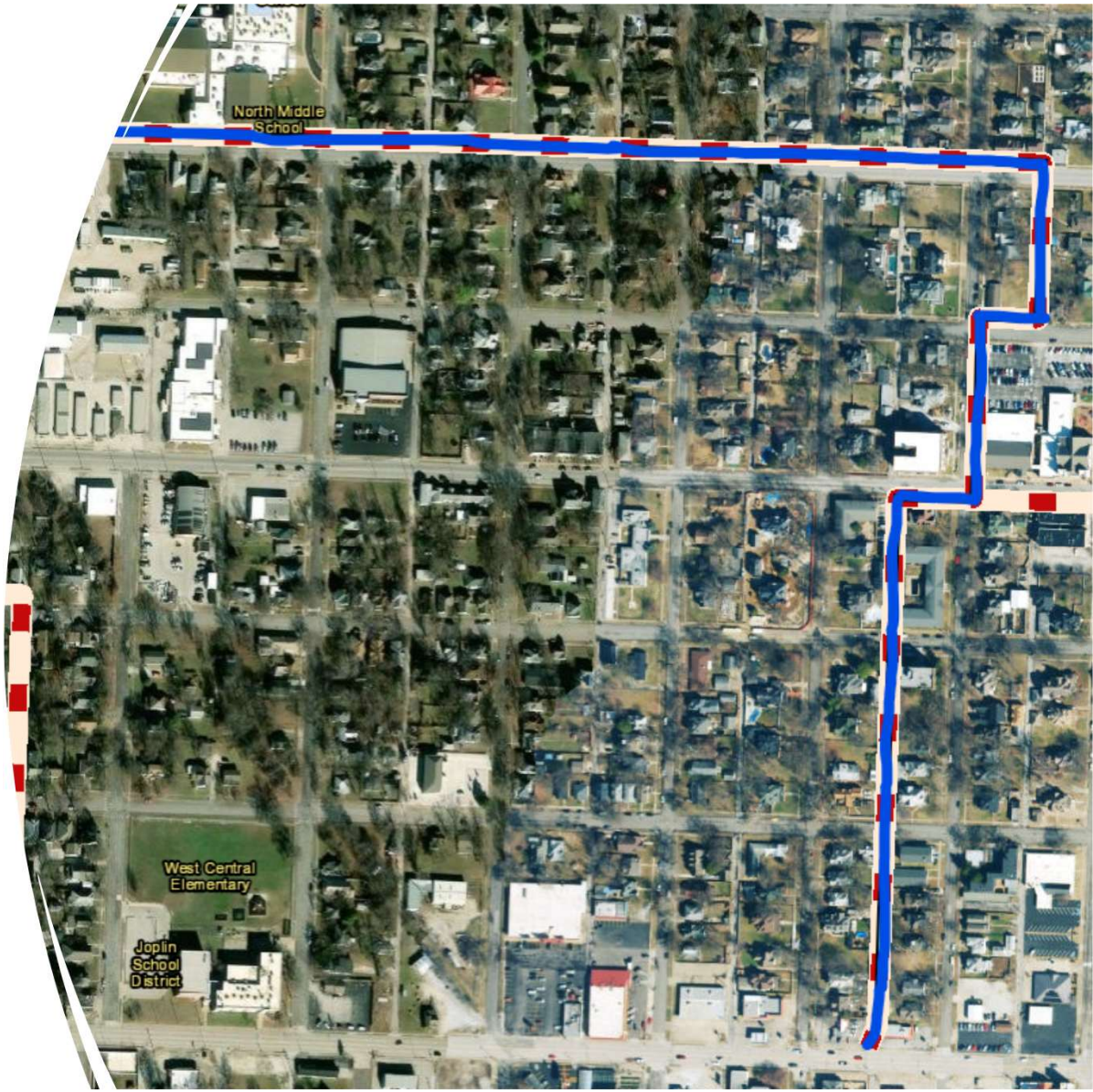

North Transport-

We’re 55% complete with the boring process and the installation of conduit.

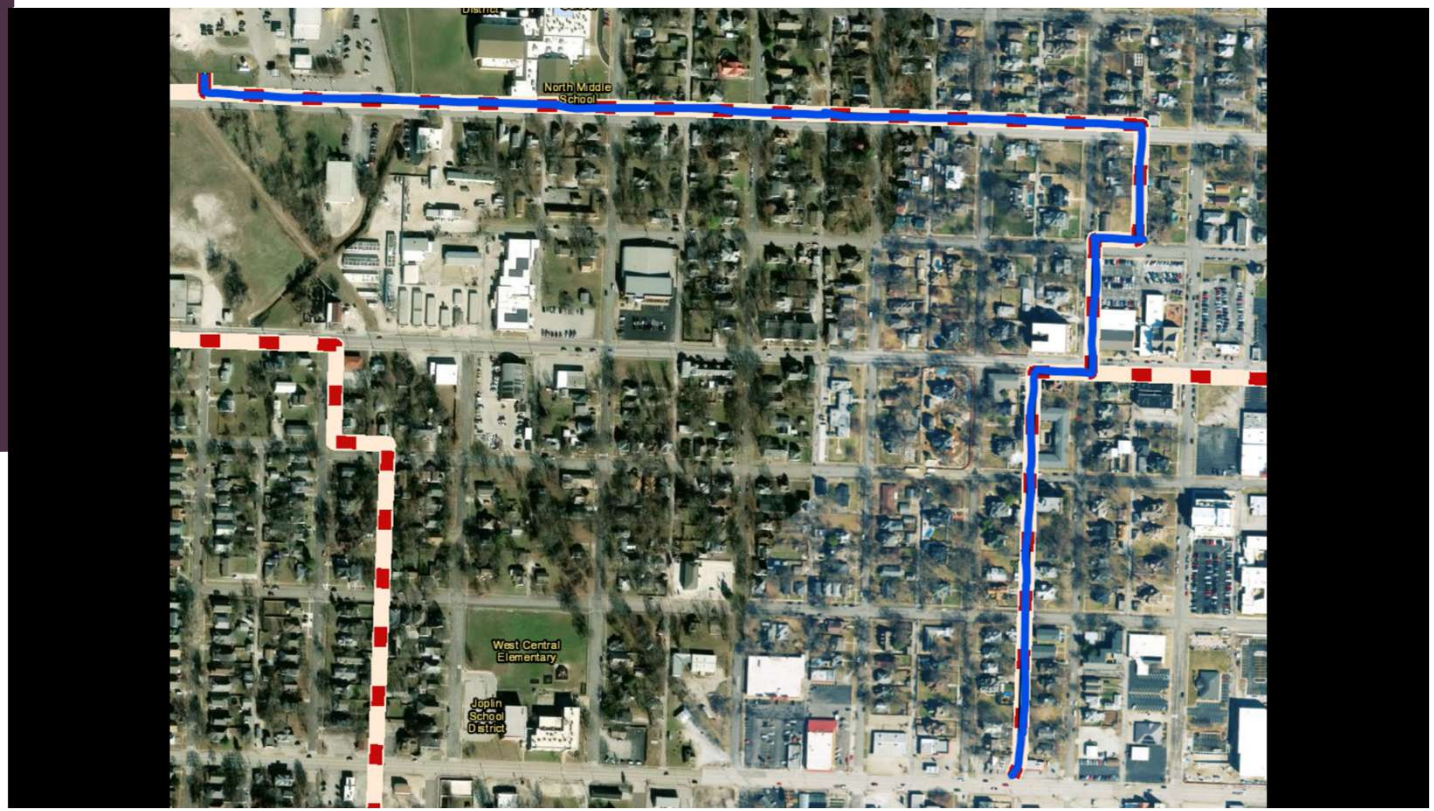

Southwest Ring

We have a new contractor onboarding this week to continue the conduit installation.

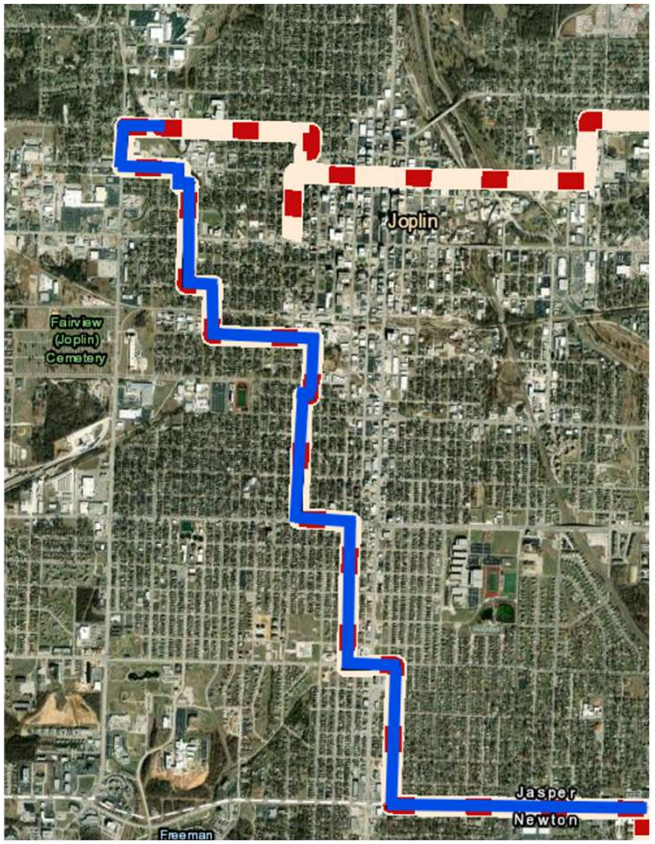

Southwest Ring- We’re 10% complete with the boring process.

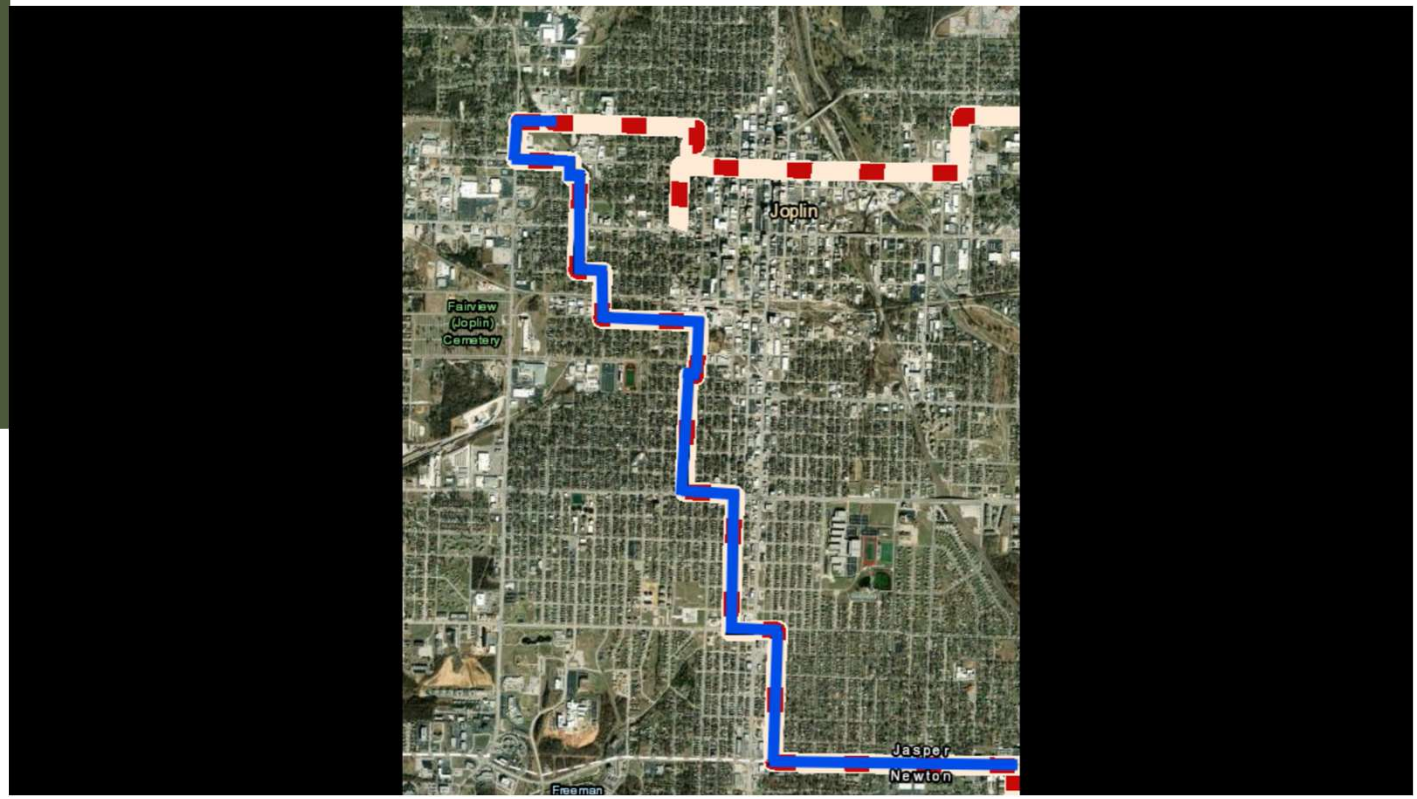

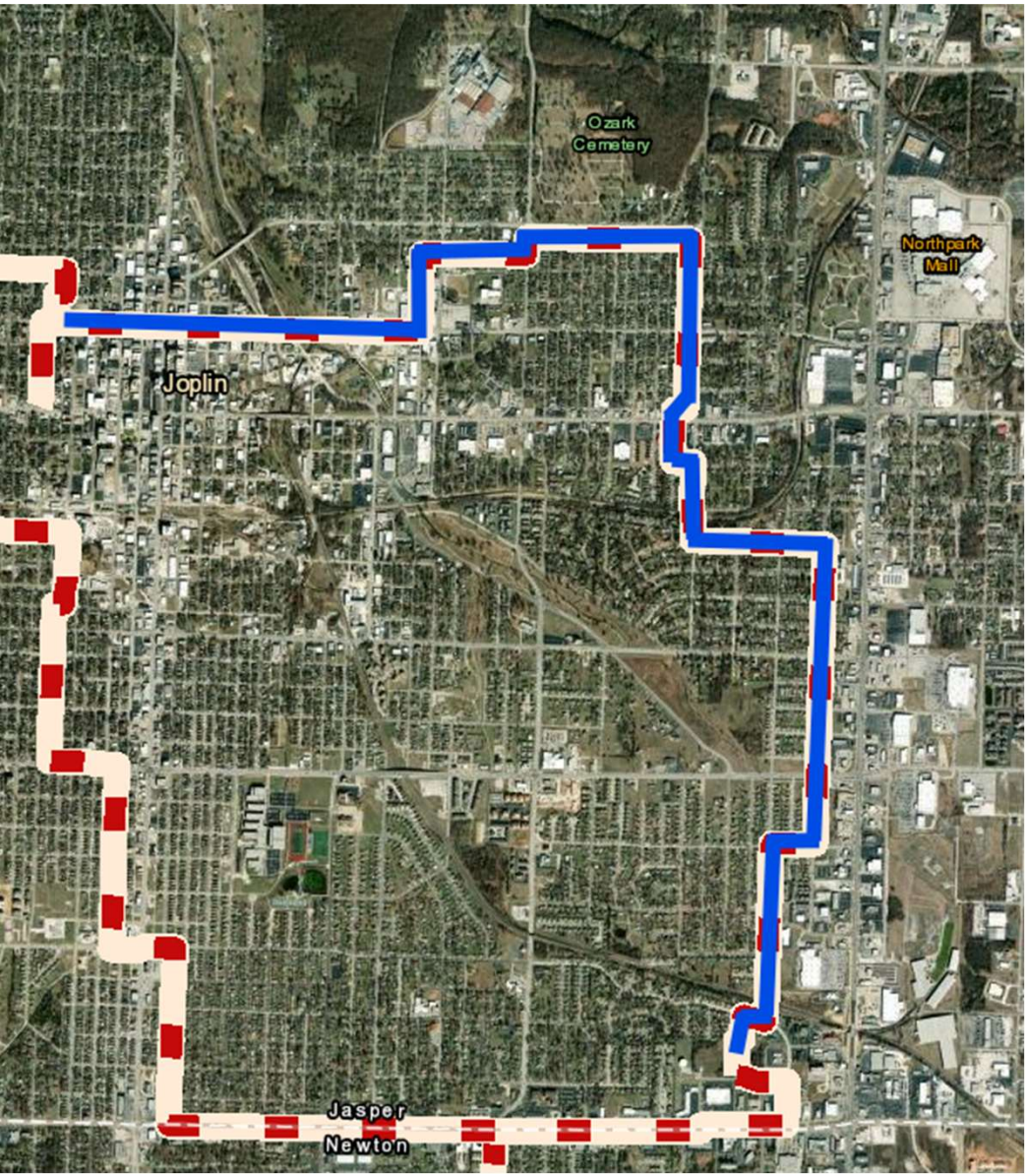

Northeast Ring

Conduit Installation

Northeast Ring
We’re 9% complete with the boring process.

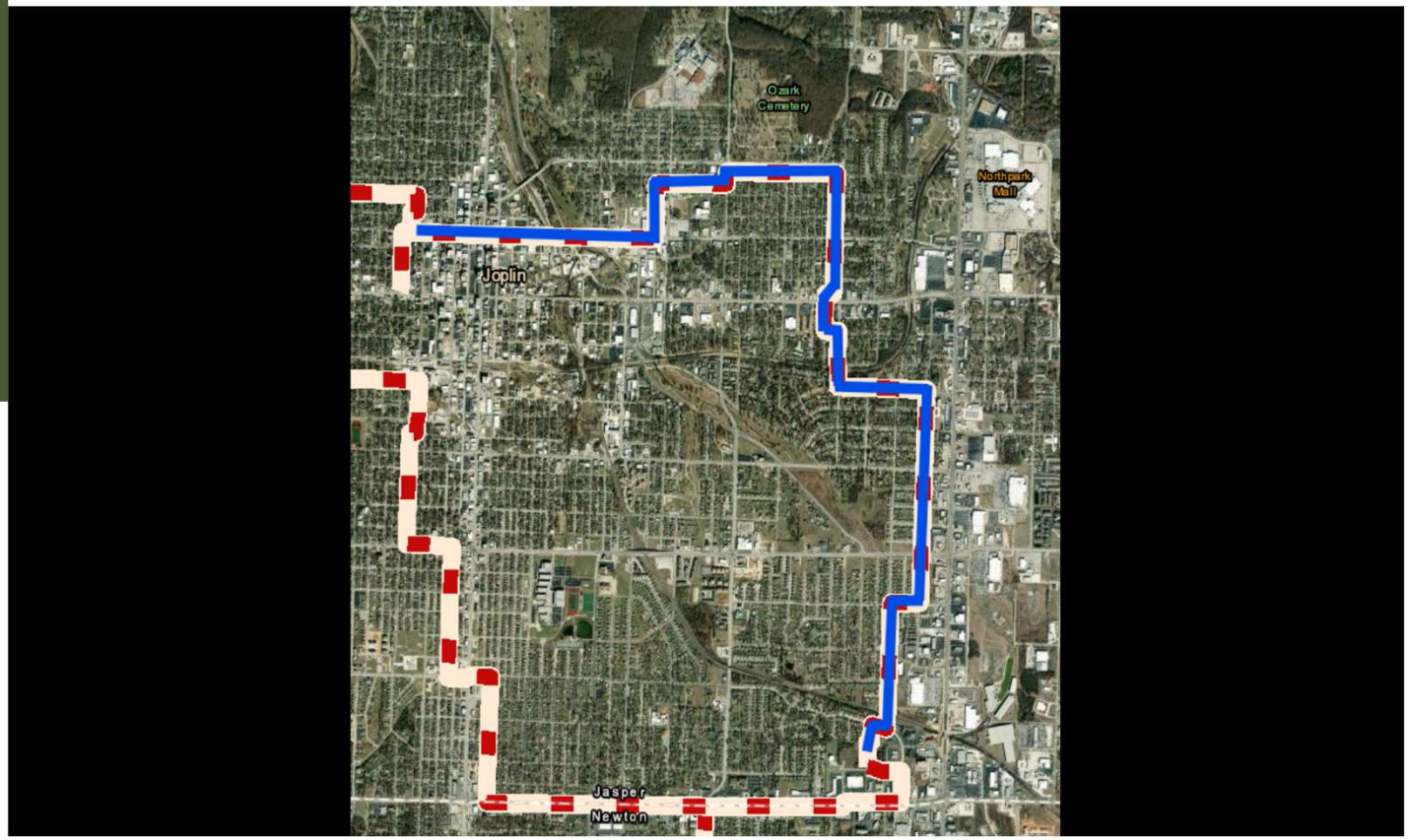

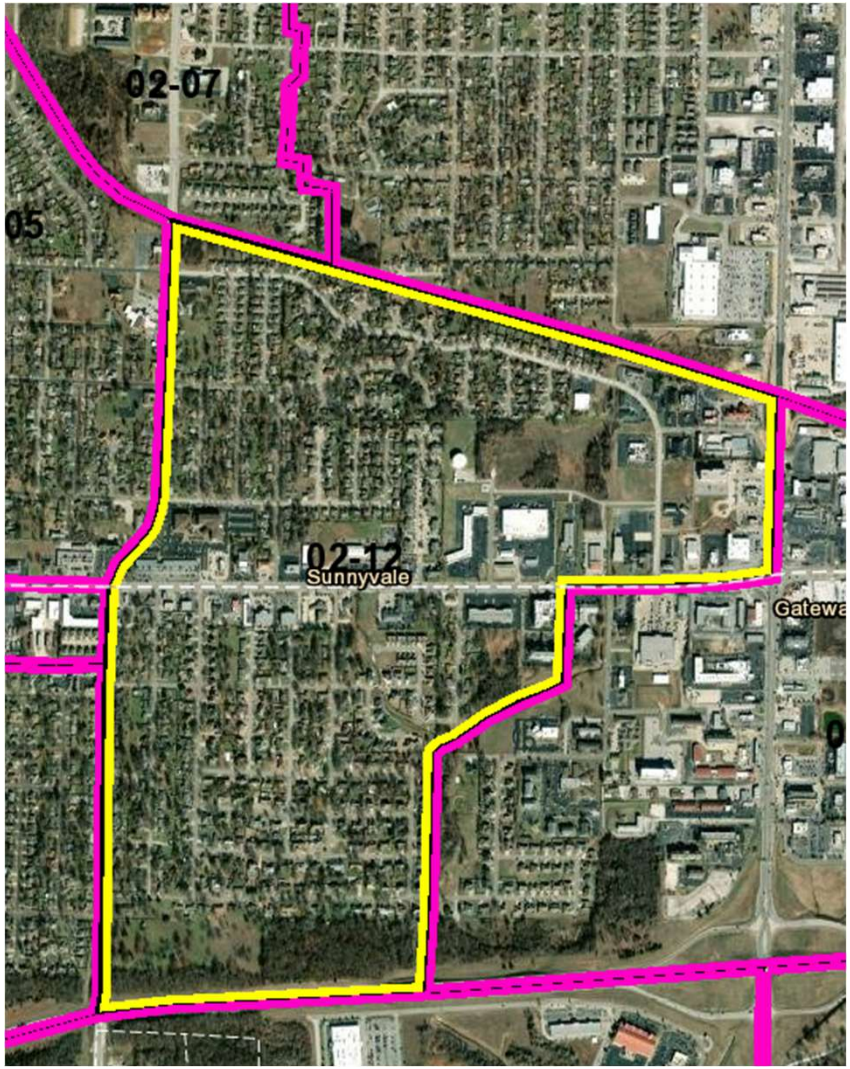

PON 2-12

10% complete with the boring process.

We currently have drills working in this area.

CO1 and CO2







Fiber Structures













Construction Equipment

Construction cont’d

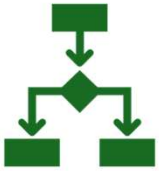

Removed Contractor

Due to concerns regarding quality and safety standards, we made the decision to part ways.



The Ground

The percentage of rock is a lot higher than expected. This has slowed down production.



Shoal Creek Crossing

Lost two drill heads.

Broke over 5 rods.

Had to bring a large specialty drill.

Construction Communication PON 2-12

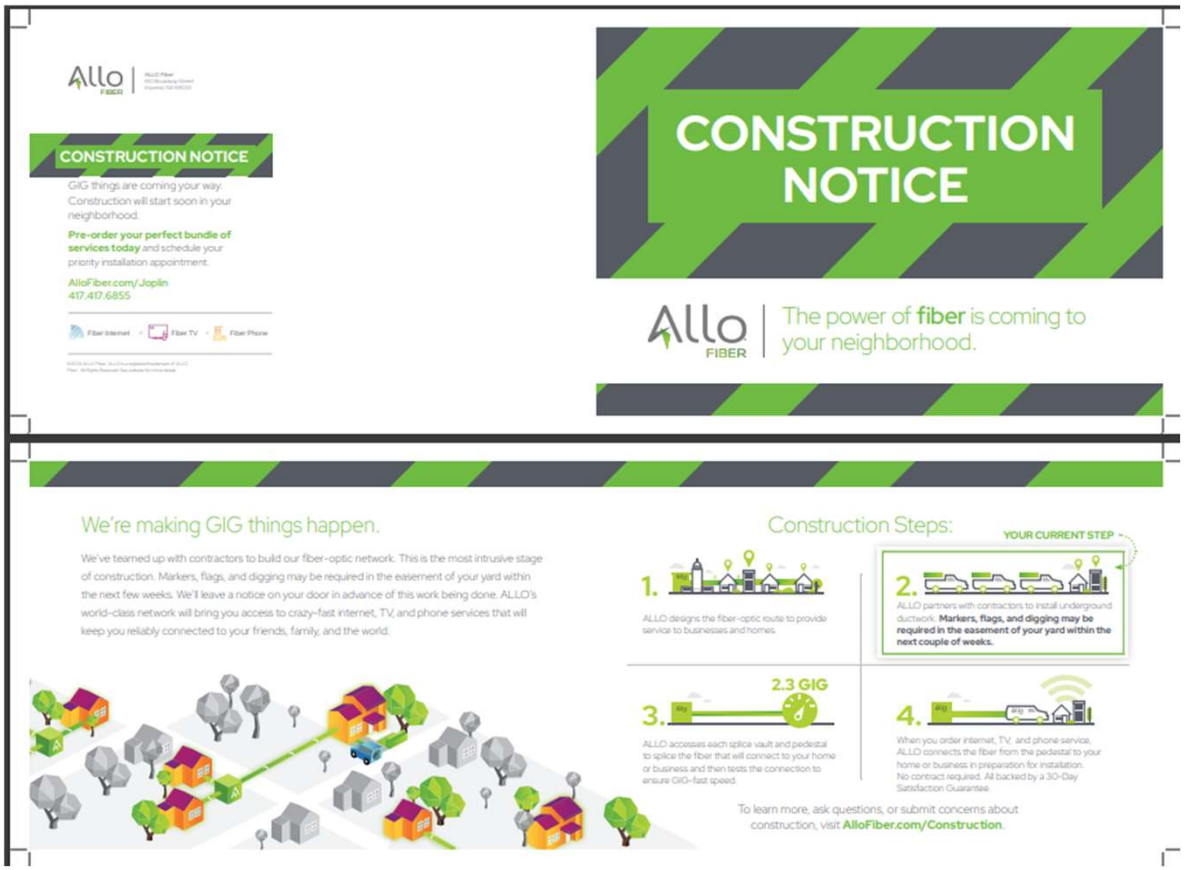

Local Engagement





Joplin Landing Page – July 2024
Buyflow Live – February 2025

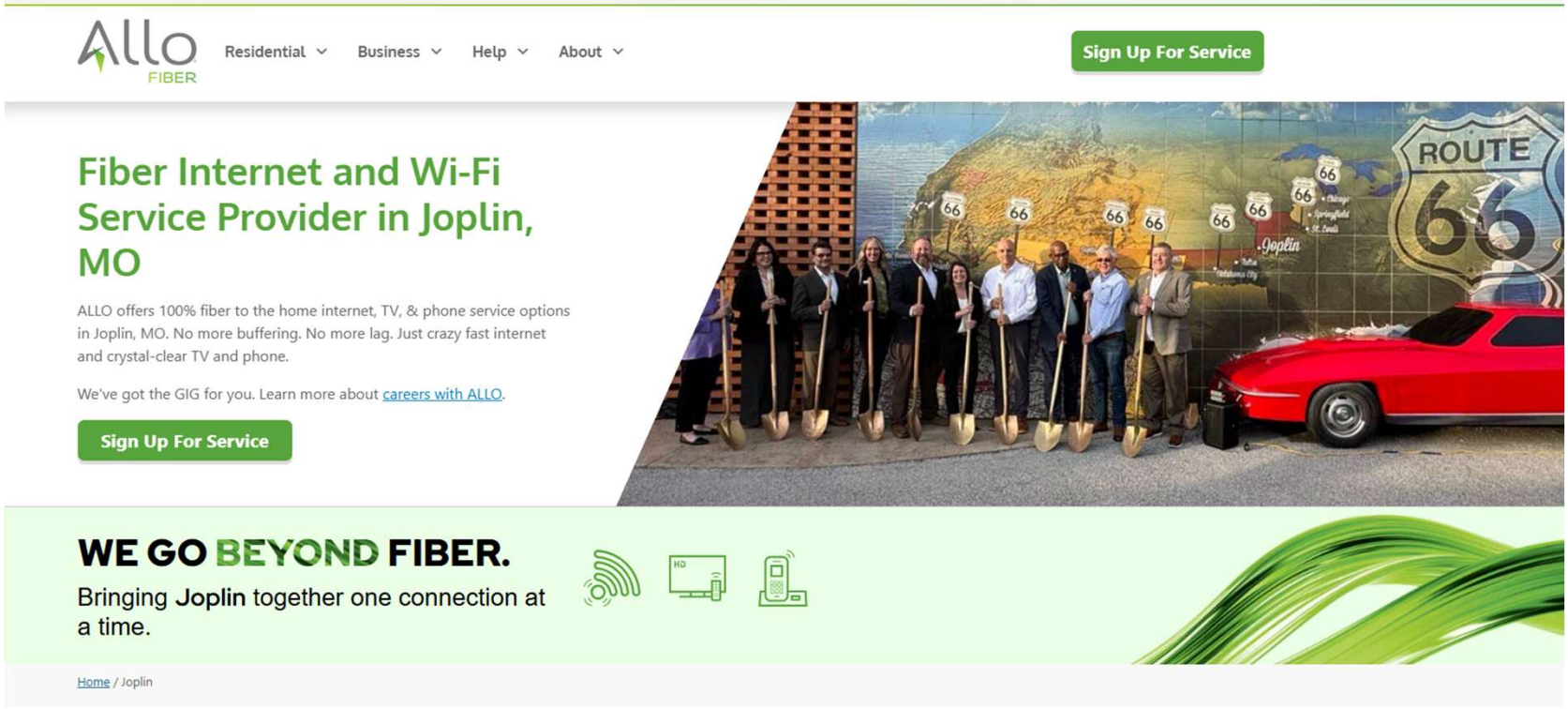

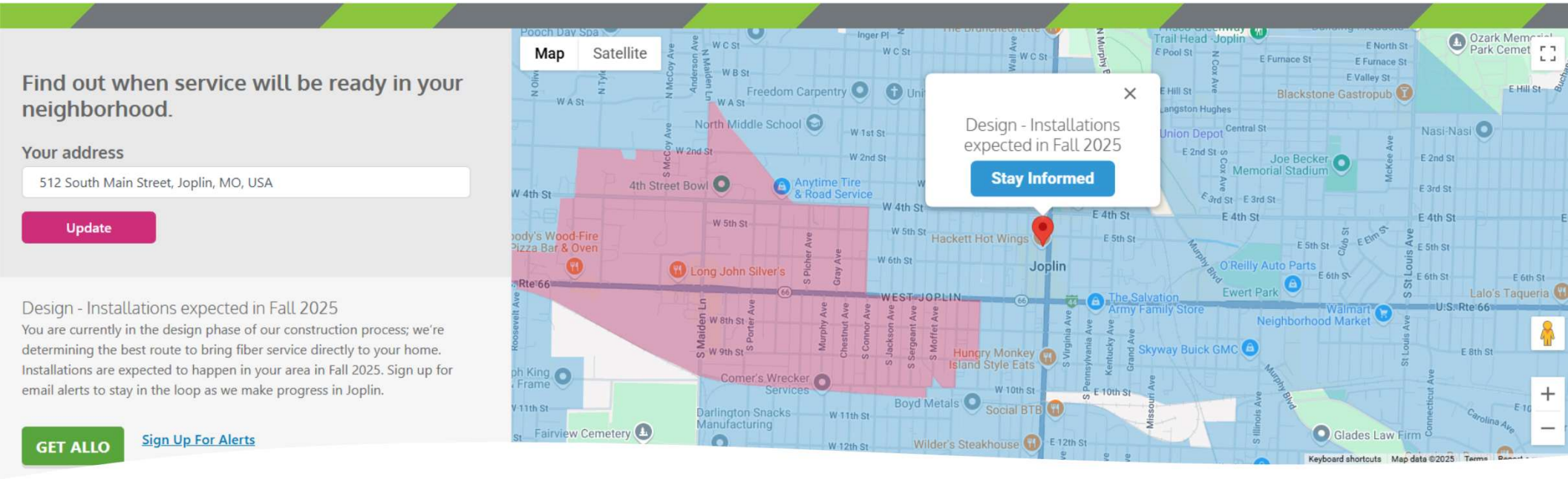

Web Activity

- Submit Presale.
- ALLO's Construction Process.
- Find out when service will be available in your neighborhood.
  - Design
  - Under Construction
  - Sign Up Today for a Priority Install Date
  - Live and Ready for Install

Storefront is open!

512 S Main St.

