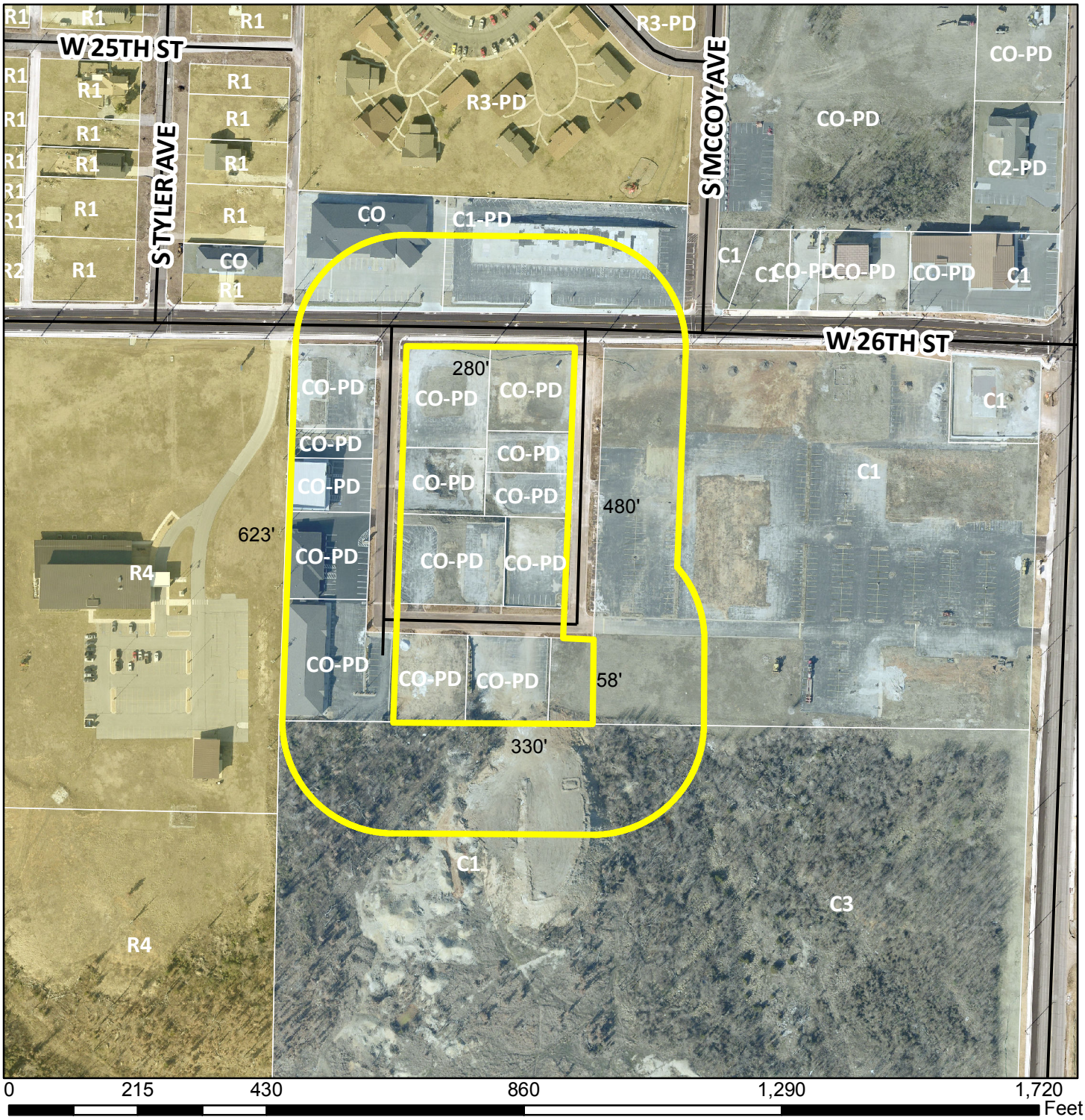

Case 011-17: Southwest Corner of 27th Street and McCoy Avenue – A request to rezone from C-O-PD (Planned Non-Retail Commercial Development) to R-3 (Multi-Family Residential for the construction of a Multi-Family Residential Development for seniors – Memorial Hills, L.P.