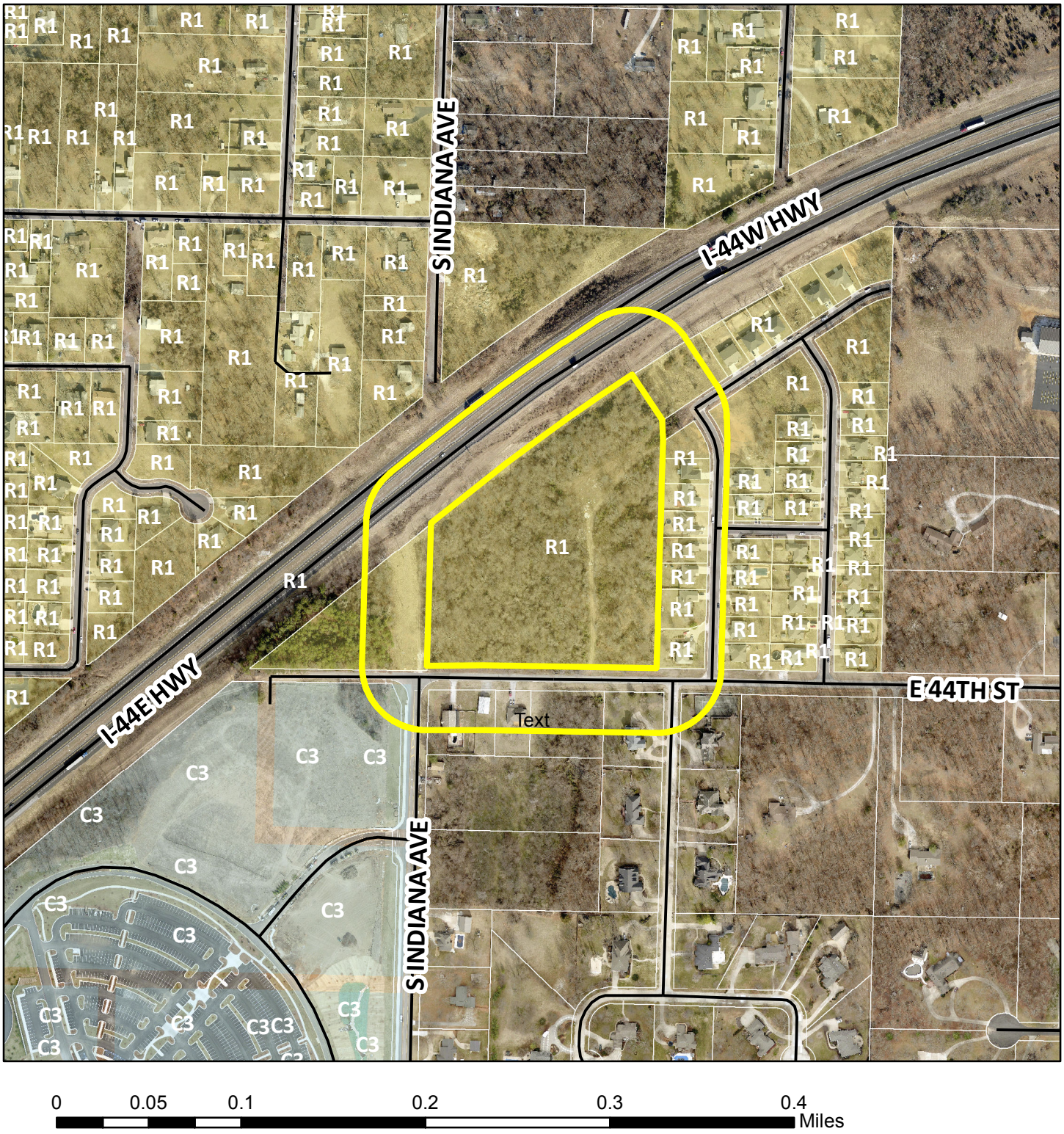

Case 012-17: Southeast Corner of 44th Street and Indiana Avenue – A request to rezone from R-1 (Single-Family Residential) to C-1 (Neighborhood Commercial) for the construction of a skilled nursing facility – Jayme Miller.