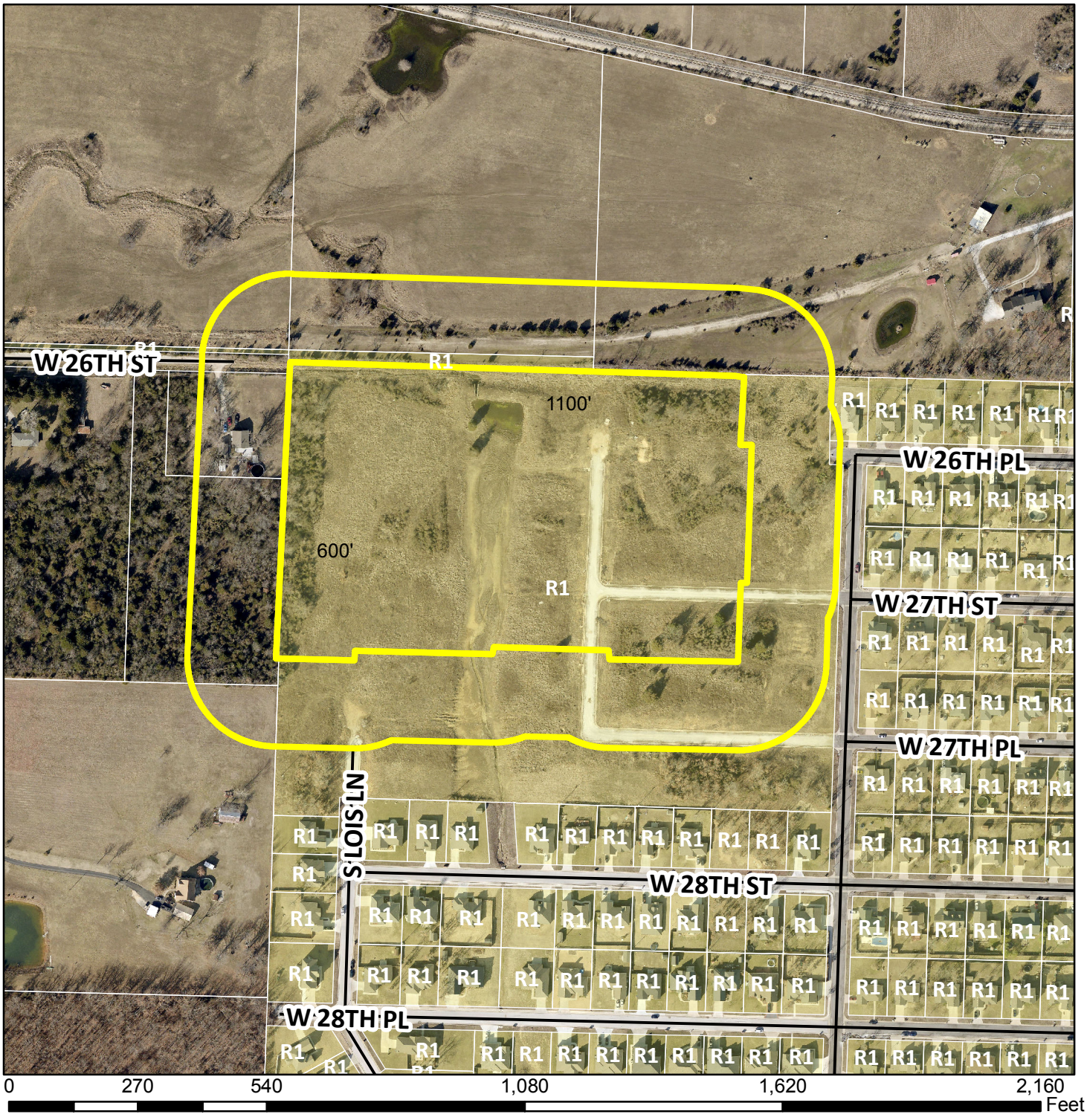

Case 009-17: Southwest Corner of South Even Avenue and West 26th Place – A request to rezone from R-1 to R-1-PD for the construction of a single family residential development – Schuber Mitchell Homes.

N