Case 017-26: Street Vacation

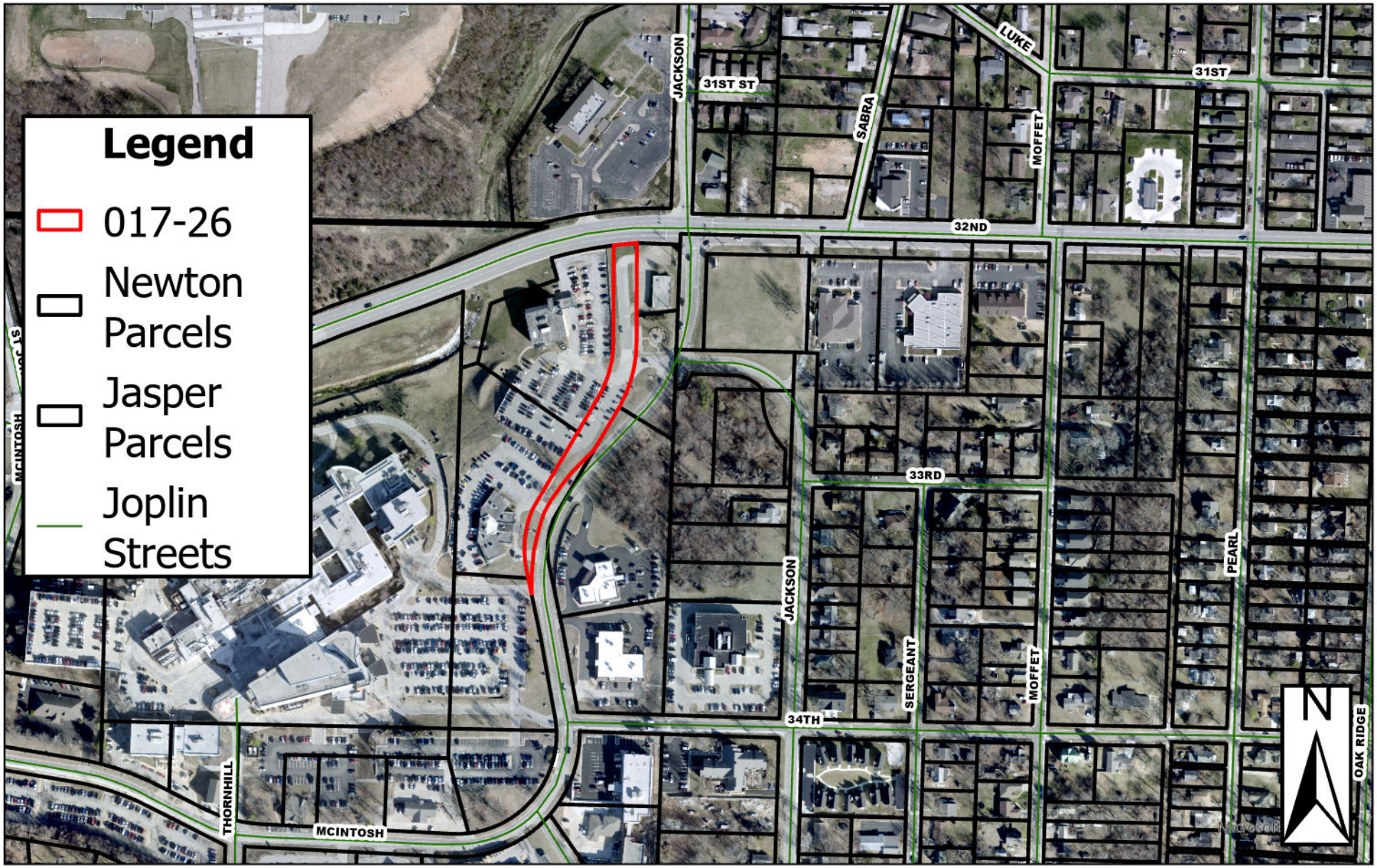

3201 McIntosh Cir - Vacation - A request to vacate right-of-way for Old McIntosh Circle - City of Joplin/Freeman Health Systems