Case 014-26: Rezoning

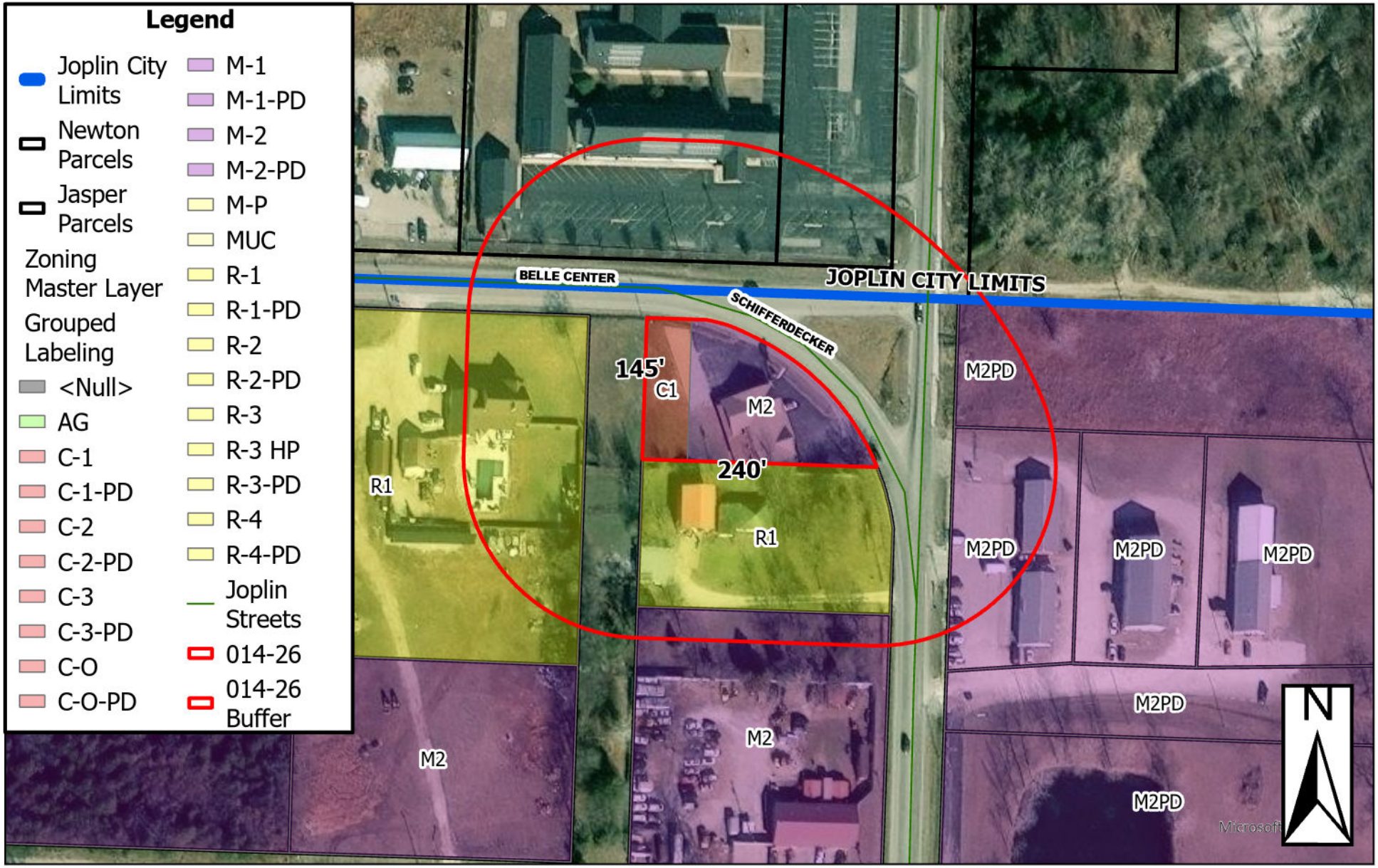

730 N Schifferdecker Ave - Rezoning - A request to rezone from District M-2 (Heavy Industrial) and C-1 (Neighborhood Commercial) to District C-3 (Commercial) Dexter and Andrea Snyder

0 50 100 200 300 400 Feet