CAPITAL IMPROVEMENT PROJECTS Spring 2026 Update

Transportation Projects

Zora Improvements—Range Line to MO249





Budget – $9,000,000
Phase 1 Complete
Phase 2 Under Construction
Phase 3 to Bid This Fall

20th Street Widening
(Schifferdecker to Central City)

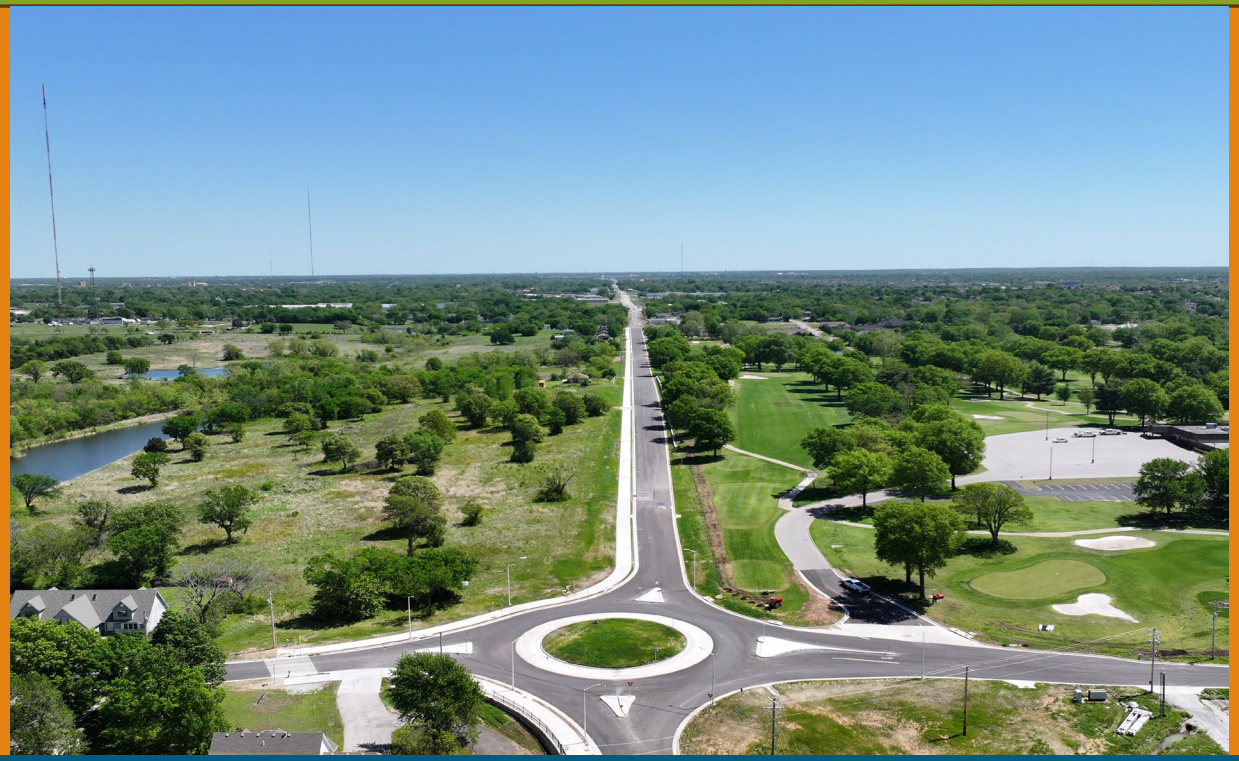



Construction Contract – $9,878,241.50
Construction Phase

Willow Branch Stormwater Improvements

Design Phase

Budget:
$12,260,000

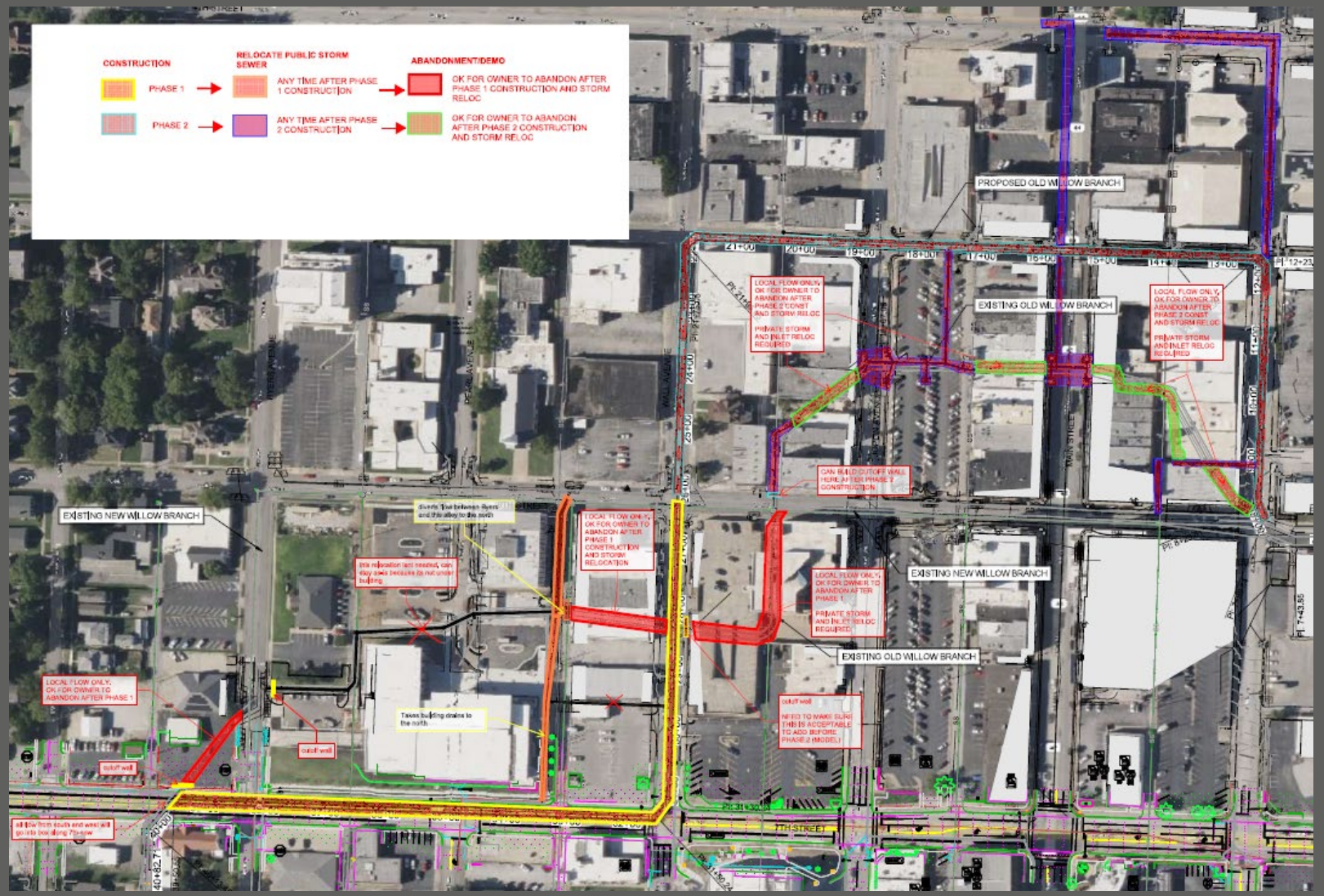

Silver Creek Improvements – I-44 Culvert Addition





Design Phase

Budget: $10,000,000

Pennsylvania Avenue Viaduct Removal

Design Phase

Budget: $5,500,000



Completed Project
Survey & Design
ROW Acquisition & Utility Adjustments
Construction
On-Going Project (City-Wide)

CIST Program (Sunsets 1/1/25)

		2024		2025		2026		2027	
TC0601	32nd St.-Schifferdecker to Country Club								
TC0602	32nd St.-Country Club to Central City Road								
TC0603	Neighborhood Transportation Improvements (City Wide)								
TC0604	Street Surface Repair (City Wide)								
TC0605	Intersection Improvements (City Wide)								
	Intersection of Murphy & 20th								
	Intersection of 32nd & Connecticut								
	Intersection of 32nd & Indiana								
	Intersection of 32nd & Main								
TC0606	Connecticut Ave.--32nd to 44th								
	Connecticut --I-44 to 44th St.								
	Connecticut --32nd to I-44								
TC0607	44th St.--Rangeline to Connecticut								
TC0608	Zora-Rangeline to MO-249								
	Phase 1 -- Zora & Duquesne Roundabout								
	Phase 2 -- Zora Widening Duquesne to MO249								
	Phase 3 -- Zora Widening Rangeline to Duquesne								
TC0609	Connecticut--Overpass at I-44								
TC0610	6th & Virginia Parking Garage Improvements								
TC0611	20th St. -Schiff. To Country Club ROW								
TC0612	20th ST. -Schiff. To Country Club Improvements								
TC0613	Jackson--Bridge Replacement at Shoal Creek								
TC0614	Schifferdecker--New Bridge at Turkey Creek & Zora								

**As of 4/23/26. General timeline for illustration purposes only. Individual project schedules subject to change moving forward.

2015-2025
Capital Improvement Sales Tax Program Balance

***Disclaimer: Schedule is conceptual at this time, and subject to change due to grant awards, and other scheduling necessities that may arise.

CITY WIDE ON-GOING PROJECTS
PLANNING/SURVEY & DESIGN/ROW & UTILITIES
CONSTRUCTION

12 YEAR Capital Improvement PROGRAM (2025-2036)

Roadway Description	2025		2026		2027		2028		2029		2030		2031		2032		2033		2034		2035		2036		2037	
Street Surface Repair																										
Intersection Improvements																										
ADA Citywide Sidewalks																										
Neighborhood Transportation Improvements																										
New Citywide Sidewalks																										
Bridge Maintenance																										
City Building Maintenance																										
Traffic Signal Updates																										
Economic Development/Water Supply																										
7th Street - City Owned Sidewalks																										
7th St. & Illinois Intersection																										
Willow Branch																										
20th St. - Schifferdecker to Central City																										
Pennsylvania Avenue Viaduct Removal																										
Newman Road-Turkey Creek Bridge Rehab																										
I-44 Culvert																										
15th St. - Murphy/Delaware Intersection																										
Maiden Lane at Perkins Ave. to Murphy																										
St. Louis - Campbell Parkway to Broadway																										
Davis Boulevard - 20th to 32nd																										

**As of 4/23/2026

2025-2037
Capital Improvement Sales Tax Program

Main Street Streetscape, 8th to 15th



Budget - $6,000,000
Bid Phase

Trails, Parking Lots, &Paving

Tin Cup Trail





Construction Contract - $1,632,717.50
Substantially Complete

Tin Cup Bridge

Construction Contract: $1,665,698

Construction Phase



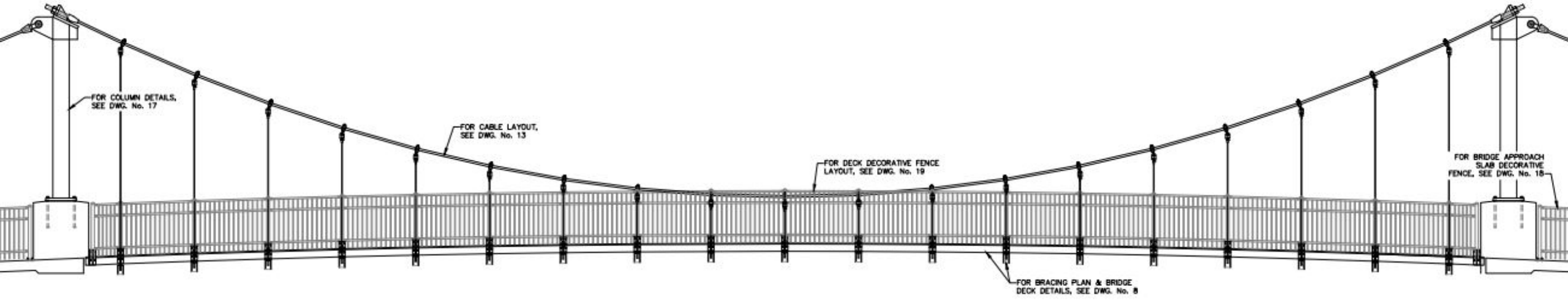



Grand Falls Trail & Trail Head



Budget - $3,000,000
Design/Grant Review Phase



6th and Virginia Parking Garage



Design Phase
Budget: $4,000,000

Mill and Overlay

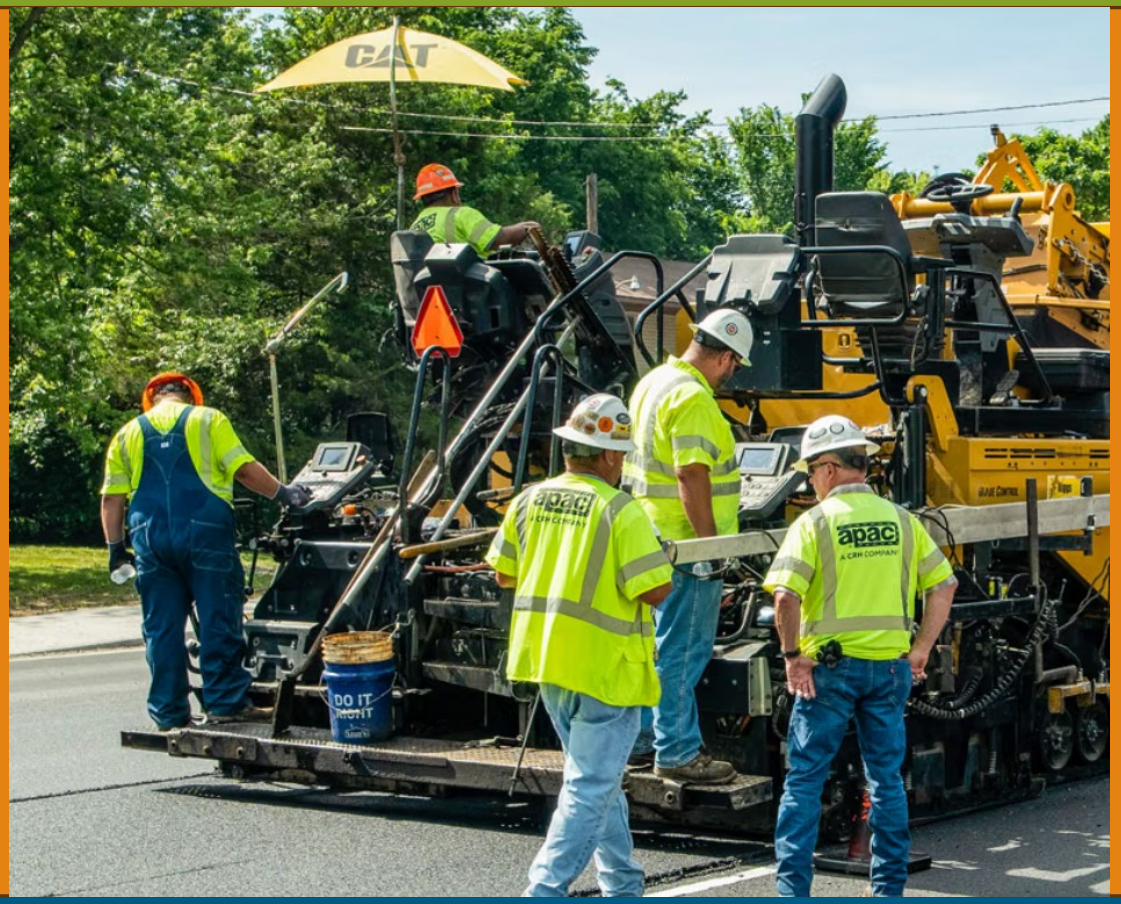



Construction Contract - $1,013,587

Construction Phase

Airport Projects

Mill and Overlay Runway 13-31 and Rehabilitation of Taxiway Echo





Substantially Complete
Construction Agreement: $11,389,111

Passenger Boarding Bridges





Construction Phase
Construction Contract: $3,676,000

North Perimeter Road Phase 1

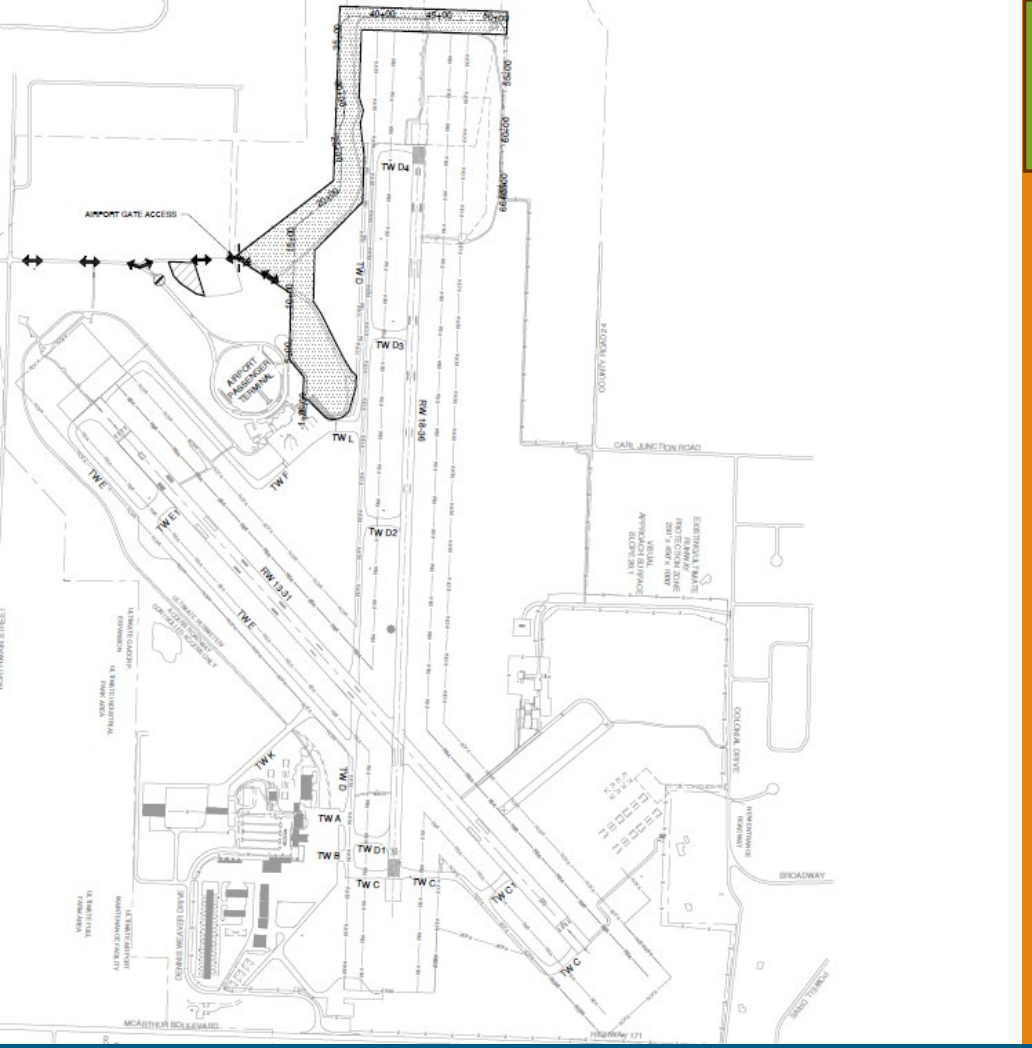



Bid Phase
Budget: $1,578,000

Stormwater Projects

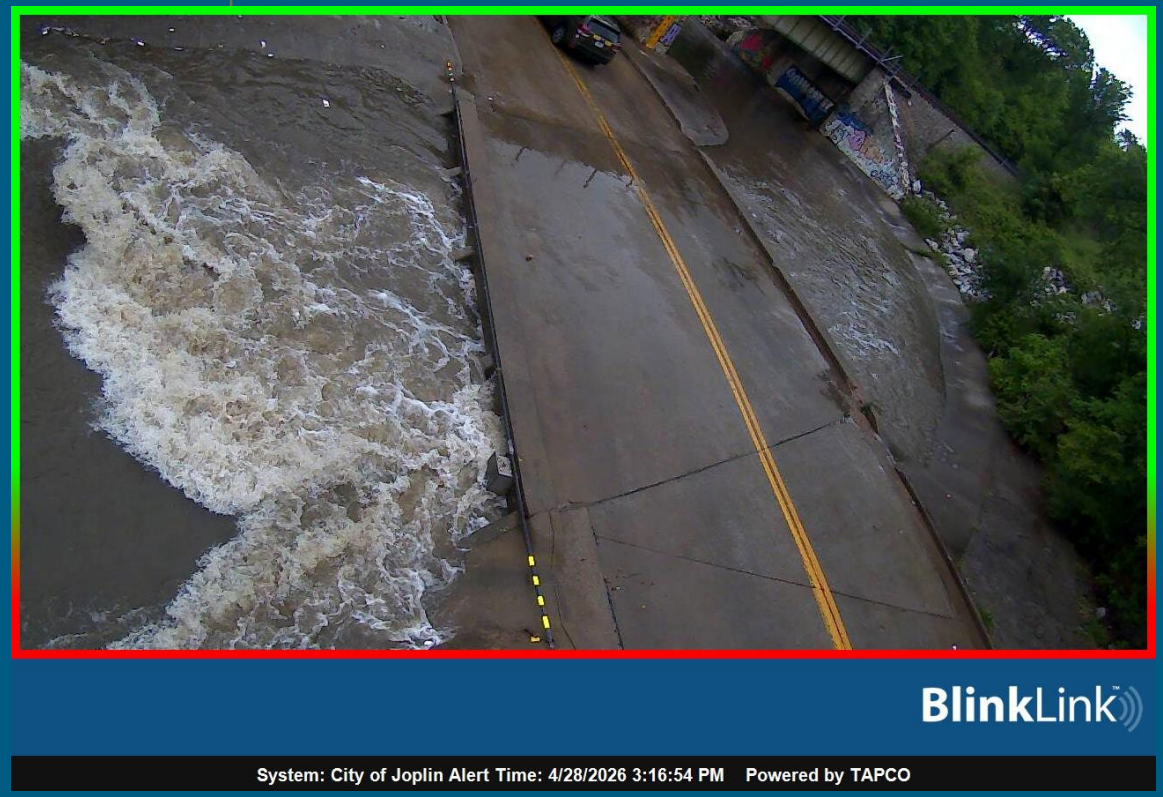

Stormwater Sales Tax Program

Survey & Design

R/W Acquisition & Utility Adj.

Construction

STORMWATER PROGRAM

PARKS & STORMWATER SALES TAX PROJECTS	2022	2023	2024	2025	2026	2027	2028	2029	2030	2031
Minor System Improvements (Approx. Annual Budget)										
Ditch and Detention Pond Maintenance (Approx. Annual Exp.)										
Catch Basin and Closed System Maint. (Approx. Annual Exp.)										
Channel Improvement, Canterbury Ditch 3rd to 7th										
Ditch Improvements 2nd & Oliver/McCoy										
Culvert Improvements, Lone Elm/Murphy Blvd										
Automated Gate Arms at Murphy Low Water										
Ditch & Culvert Improvements Connecticut between 32nd & 35th										
Ditch & Culvert Improvements Connecticut between 35th & 37th										
Sunnyvale Improvements & I-44 Phase I										
17th & Mina Avenue										
1st & Joplin Avenue Phase I										
Durham Acres										
Old Willow Branch Phase I										

ARPA STORMWATER GRANT PROJECTS	2022	2023	2024	2025	2026	2027	2028	2029	2030	2031
26th Street Twin Culverts *[originally, a sales tax project]*										
Texas Avenue - 11th to 15th *[originally, a sales tax project]*										
5th & Porter *[originally, a sales tax project]*										
East Town										
Ten Pin Lane										
17th & Annie Baxter										
12th & Wall Culvert										
Massachusetts & Murphy Blvd.										
9th & St. Louis Ave.										

ARPA GRANT – STORMWATER PROJECT SITES

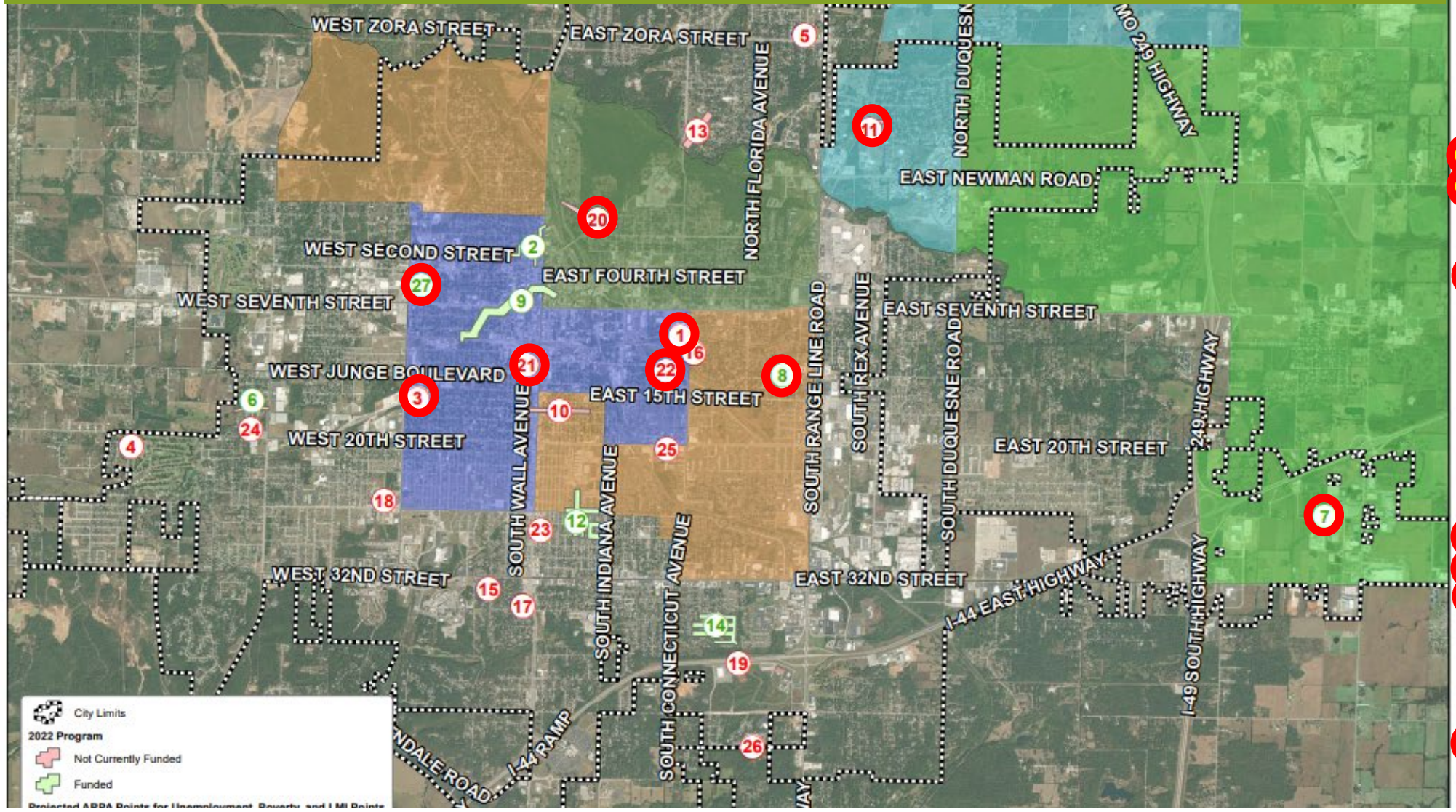

Joplin, MO

Stormwater Improvement Project Locations

1. Ninth Street and St. Louis Avenue
2. First Street and Joplin Avenue
3. 17th Street and Annie Baxter Avenue
4. Twin Hill Estates
5. Beale Street and Zora Street
6. 17th Street and Mina Avenue
7. 26th Street twin culverts
8. Texas Avenue
9. Old Willow Branch
10. 17th Street and Iowa Avenue
11. Ten Pin Lane
12. Durham Areas / Missouri Avenue
13. Euclid Avenue
14. Sunnyvale
15. 33rd Street and Jackson Avenue
16. Carolina cul-de-sac ditch
17. 34th Street and Joplin Avenue
18. 26th Street and McCoy Avenue
19. I-44 Culvert Addition
20. East Town
21. 12th Street and Wall Avenue
22. Massachusetts Avenue and Murphy Boulevar
23. Garvin Park ditch
24. Cleveland Court
25. 20th Street and Rhode Island Avenue
26. Colorado Drive
27. 5th Street and Porter Avenue

ARPA STORMWATER GRANT- GROUP A

9th and St Louis



Contract Amount: $521,056.40
Project Status = Substantially complete
Final walkthrough 4/24/26

5th & Porter



Contract Amount: $1,155,235.00
Project Status = Substantially complete
Final walkthrough 4/24/26

ARPA STORMWATER GRANT- GROUP A

15th and Texas



Contract Amount: $3,365,759.50
Project Status = 85% complete
Asphalt paving scheduled for 4/23/26

Division & Valley



Contract Amount: $1,816,138.70
Project Status = 62% complete
RR Permits acquired
Construction resumed 4/20/26

ARPA STORMWATER GRANT- GROUP B

Massachusetts & Murphy



Contract Amount: $1,646,162.00
Project Status = 85% complete

East 26th St. (Industrial Park)



Contract Amount: $491,984.00
Project Status = 72% complete

ARPA STORMWATER GRANT- GROUP C

Ten Pin Lane



Contract Amount: $1,156,406.97
Project Status = 33% complete

12th & Wall



Contract Amount: $1,017,969.00
Project Status = 85% complete
Asphalt paving scheduled for 4/23/26

SUNNYVALE

- Consultant: OWN Engineering.
- COJ Reviewing 95% Plans.
- Currently in Design Phase-95%
- Easement acquisition on-going
- Utility relocation coordination ongoing
- Projected to bid in Fall
- Construction anticipated in winter.



Sanitary Sewer Projects

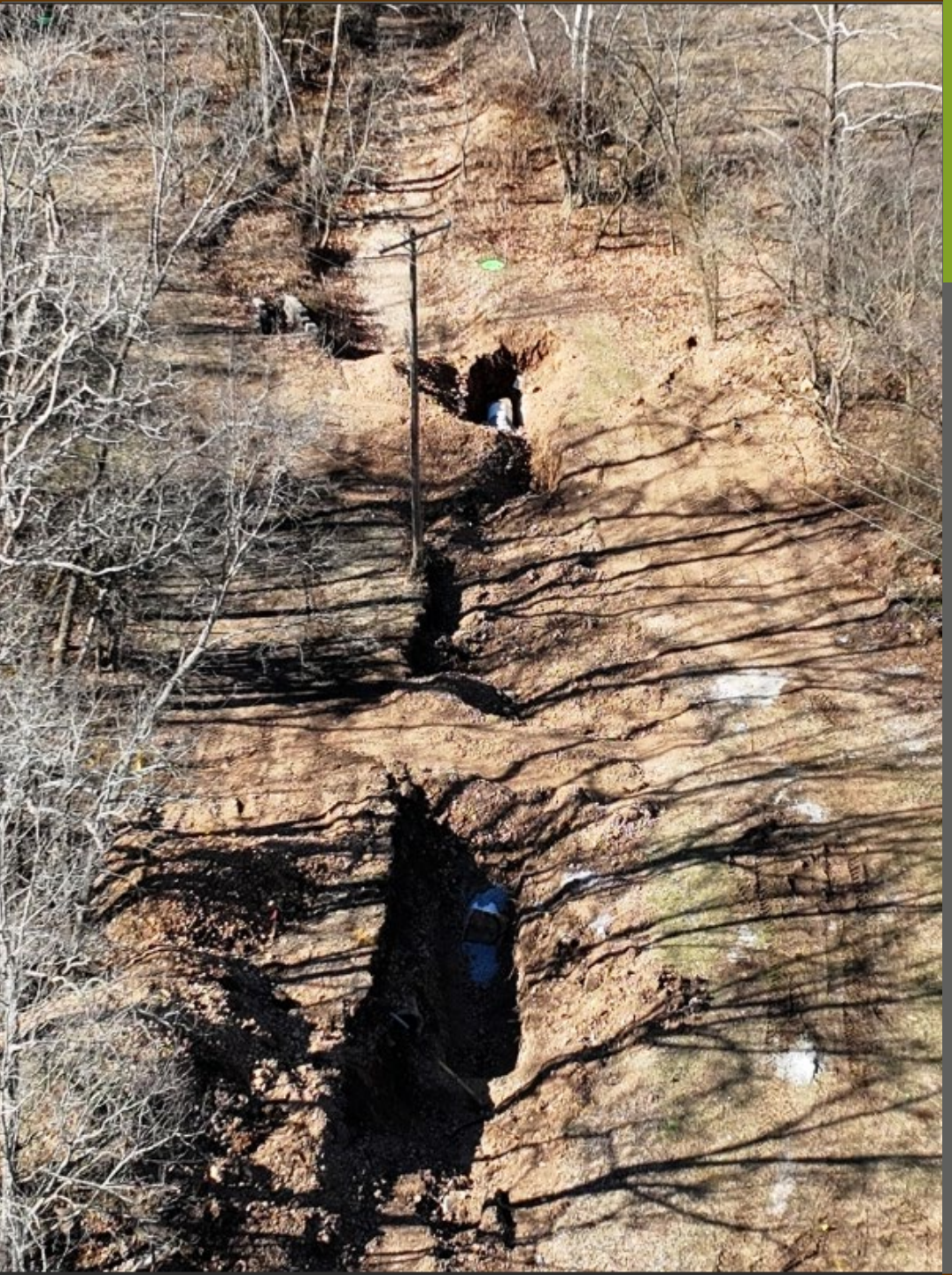

Glendale Parallel Interceptor – Lower Reach

- Contract Amount - $2,550,624.00
- Contractor: *Rosetta*
- 8,700 LF of Gravity Sewer
- Status: Completed in April 2026

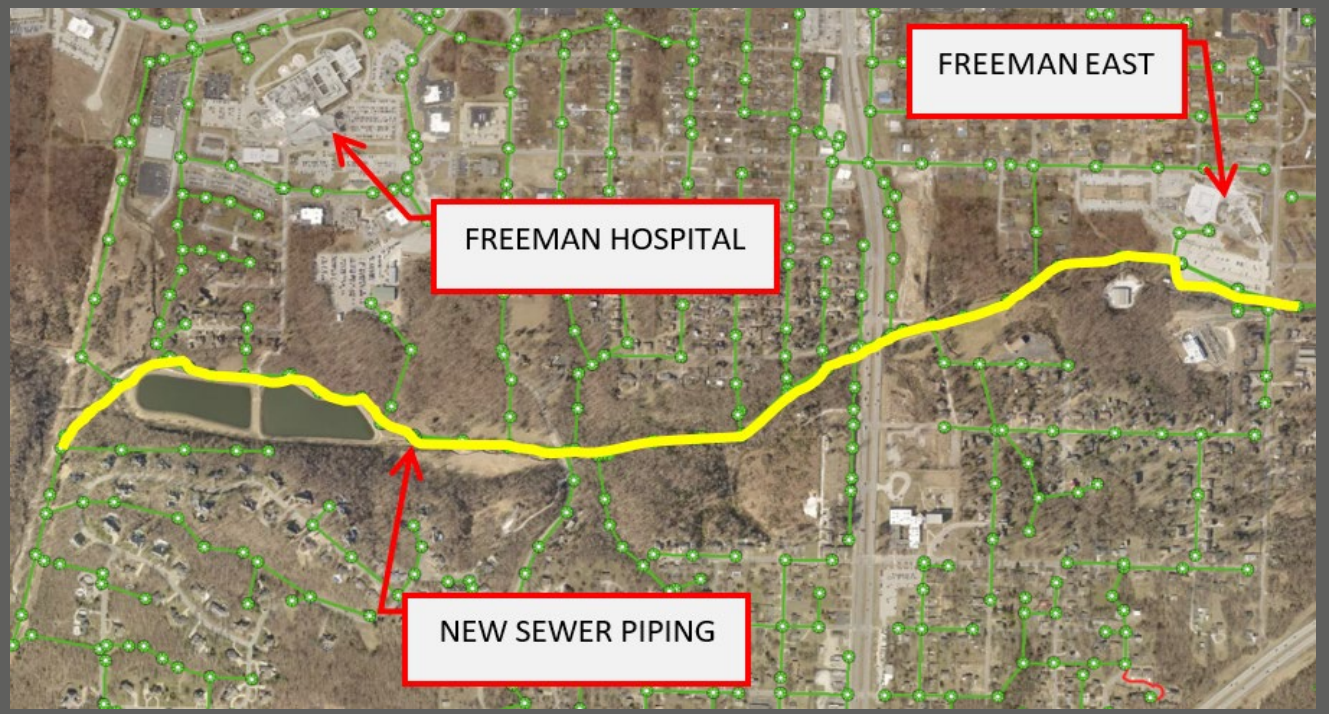

Tin Cup Parallel Force Main Phase 2 / Crane Rd Lift Station Elimination

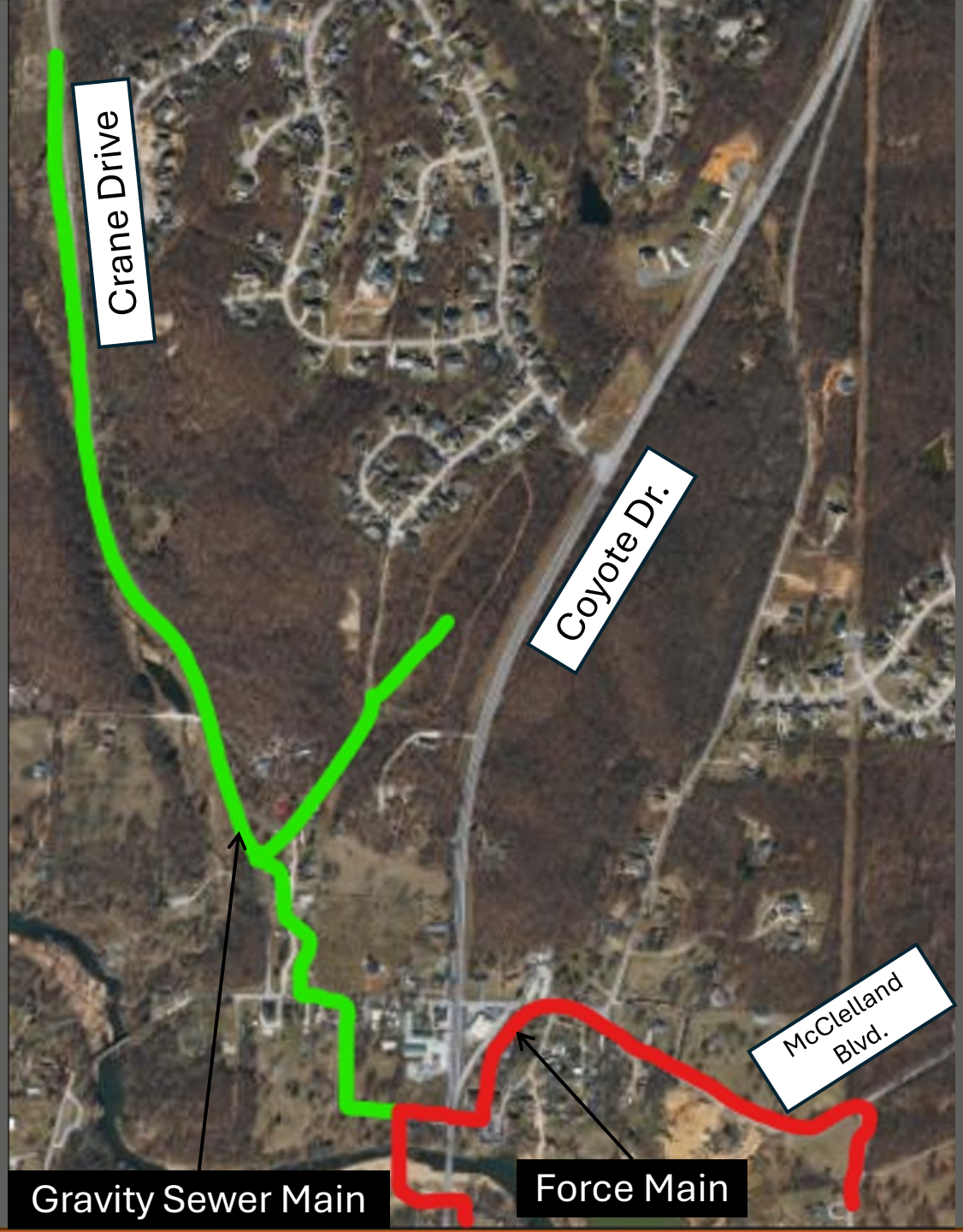

Project Budget: $5,000,000.00

-4,905 LF parallel force main between Tin Cup Lift Station and Filmore Bridge Lift Station

- 8,306 LF Gravity Sewer Main

ARPA Sanitary Sewer Renovation Project Area

- Contract Amount: $3,618,369.07
- Contractor: Municipal Pipe Tool Company, LLC
- Status: Completed in April 2026
- Total LF: 29,606



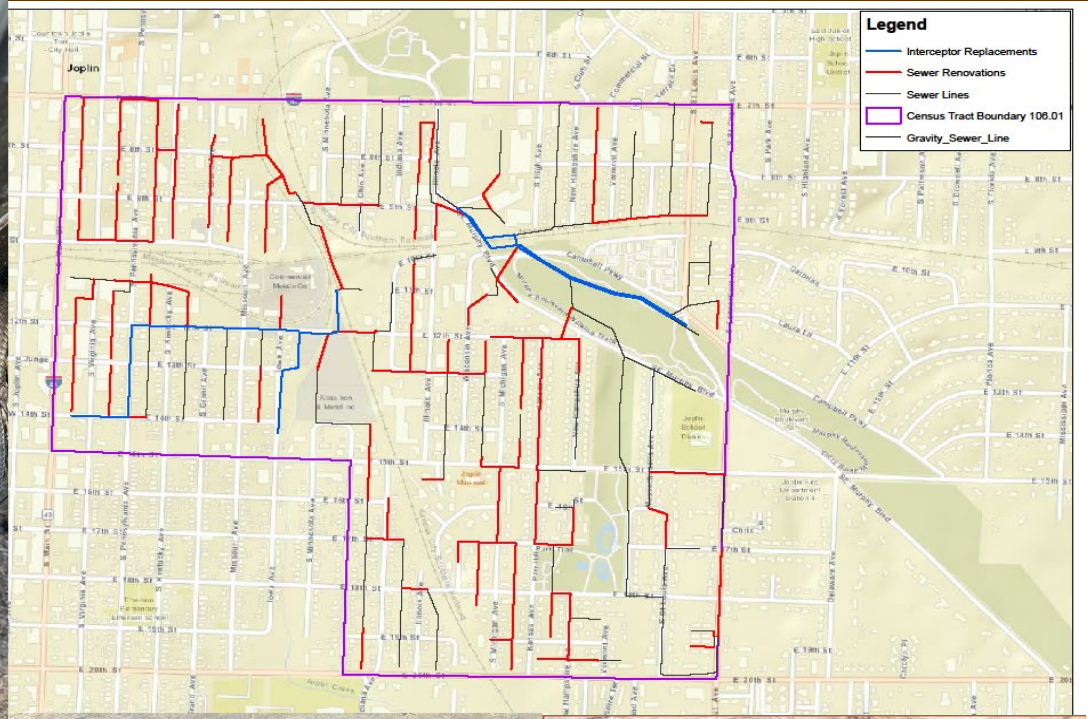







ARPA Interceptor Improvements





Replacement of over 4,500 LF of concrete interceptor sewer lines with new 18” and 24” diameter interceptor sewer lines

Contract Amount: $1,987,927.00

Contractor: Rosetta

Status: Completed in February 2026

Public Sewer Rehab

Evaluation and Rehabilitation Toolbox for Wastewater Collection System

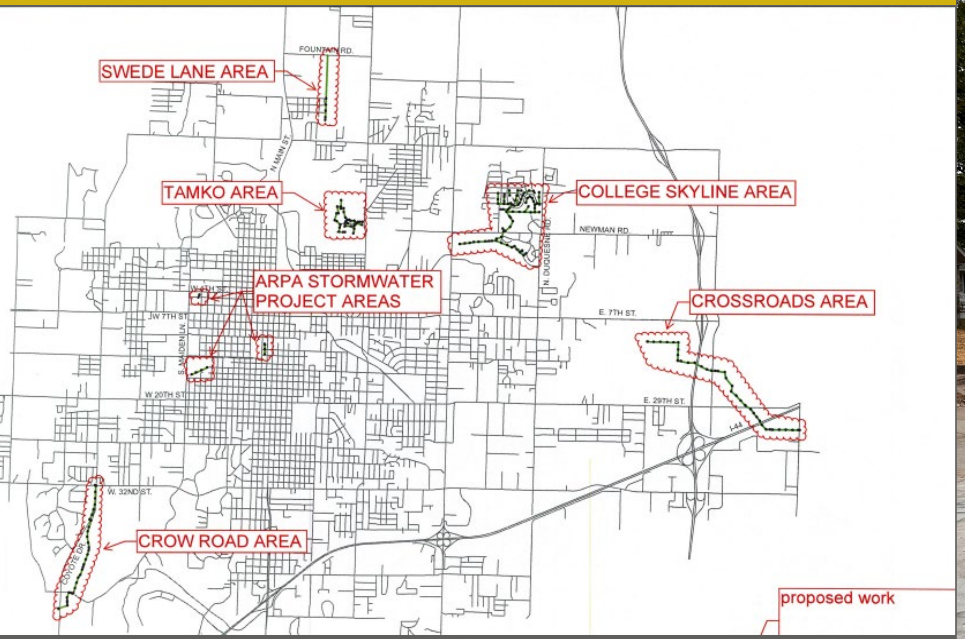





ACE Pipe Cleaning Map



Annual $1,500,000.00

Turkey Creek Wastewater Treatment Plant Trickling Filter Media Installation



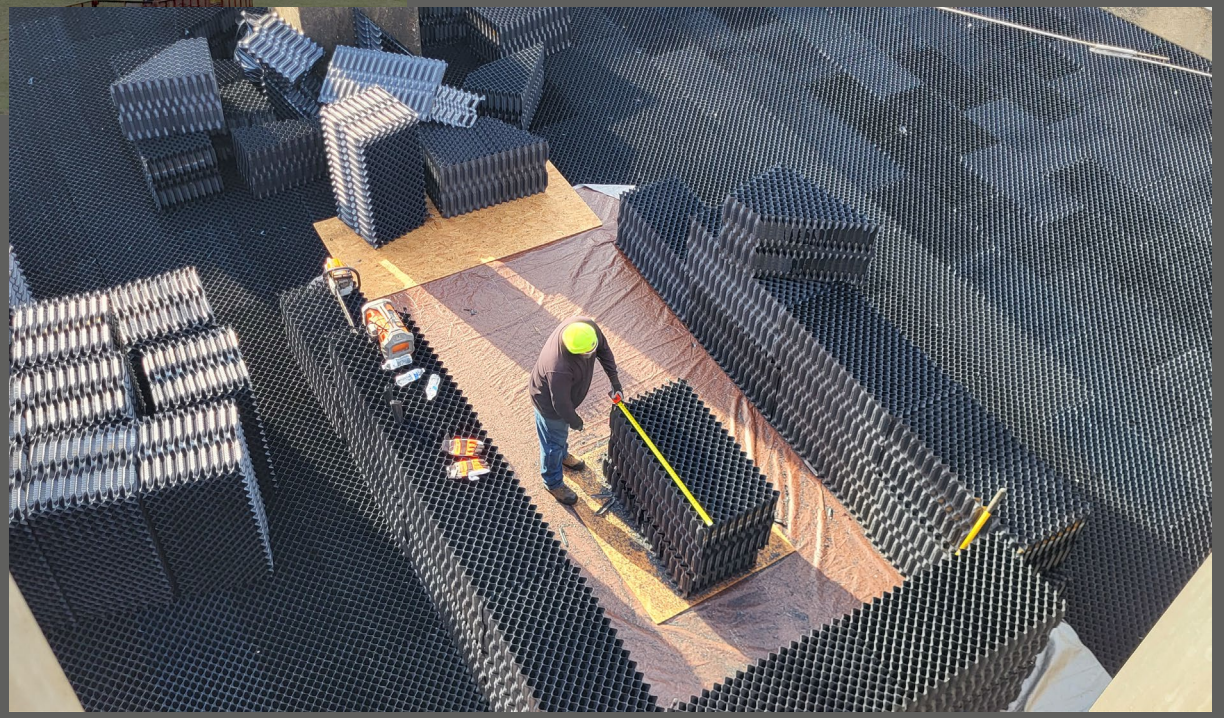

Project Budget: $3,000,000.00

-Removal and Disposal of Existing media and Installation of new Media.

- Awarded to G&G Construction Co.

ARPA Waterline Extensions

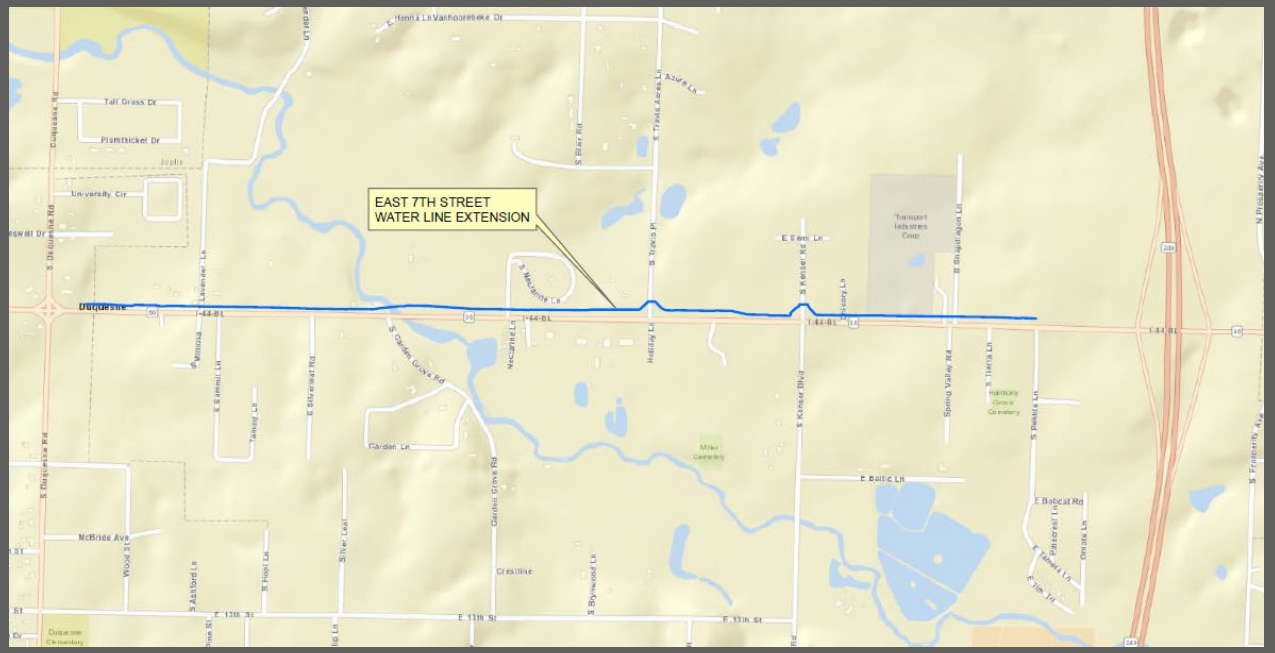

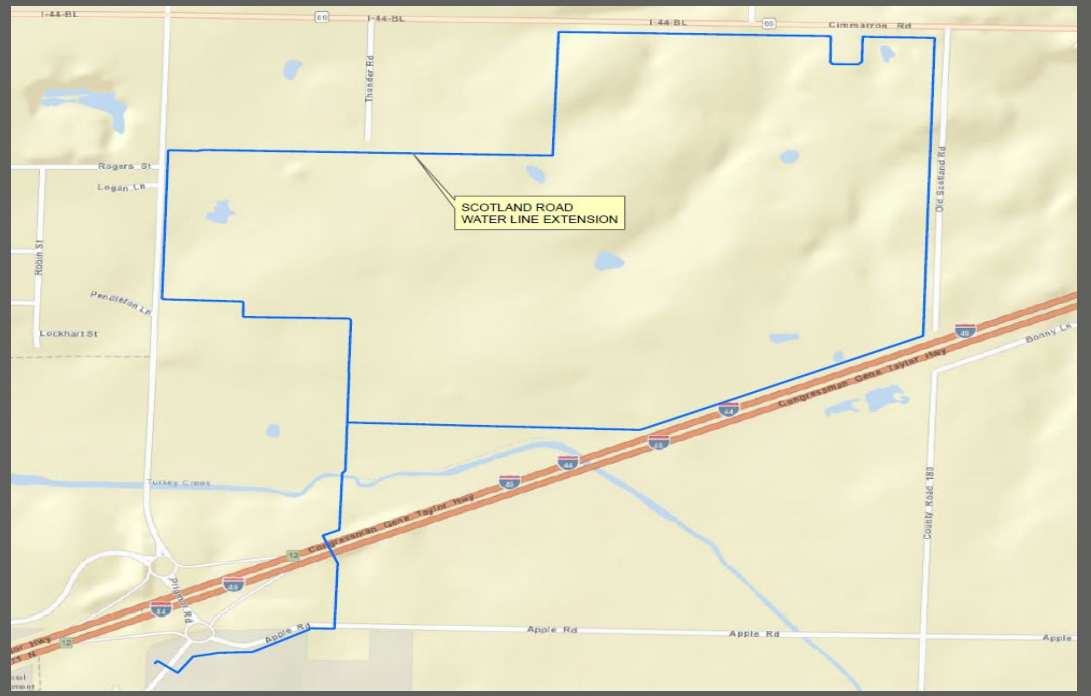

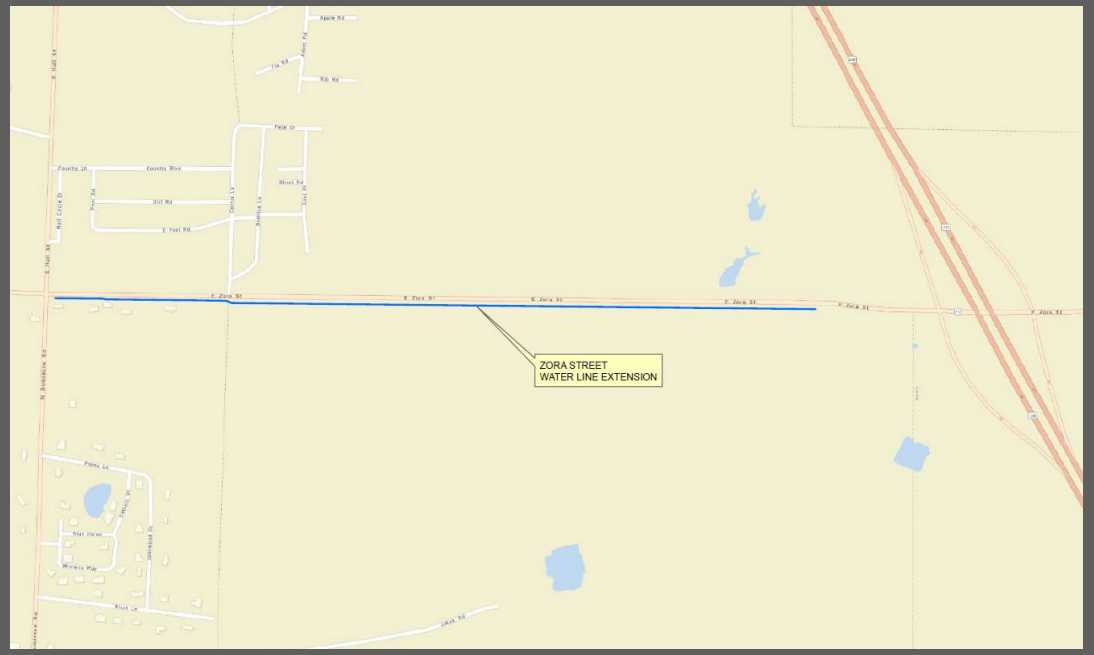

34,500 LF of Waterline Extension

-East 7th Street

-East Zora Street

-Scotland Road

Questions?