Case 012-24: Rezoning

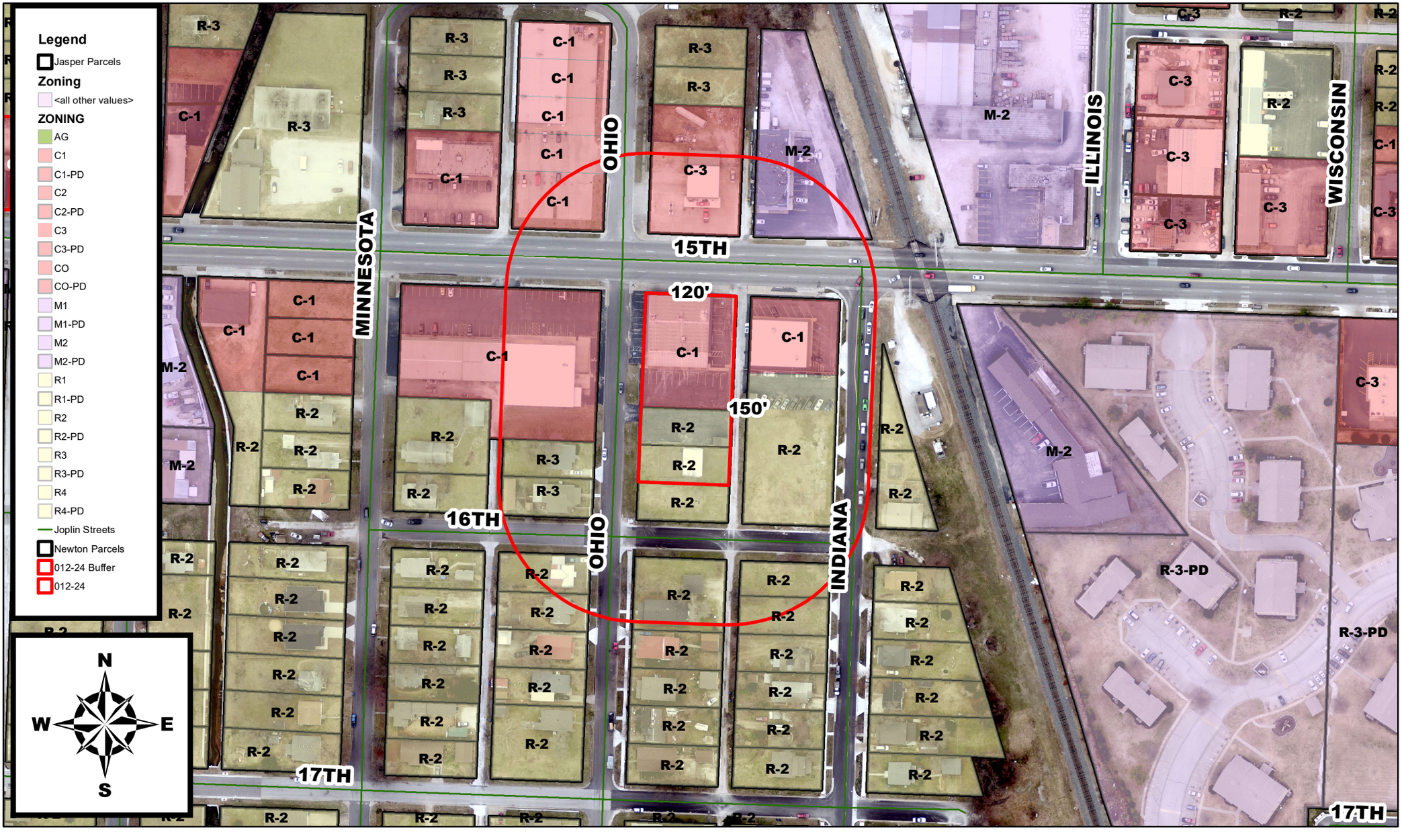

904 E 15th St – Rezoning – A request to rezone from District R-2 (Two-Family Residential) and C-1 (Neighborhood Commercial) to District C-3 (Commercial) – JA Willims Holdings, LLC