Case 018-25: Site Plan Review

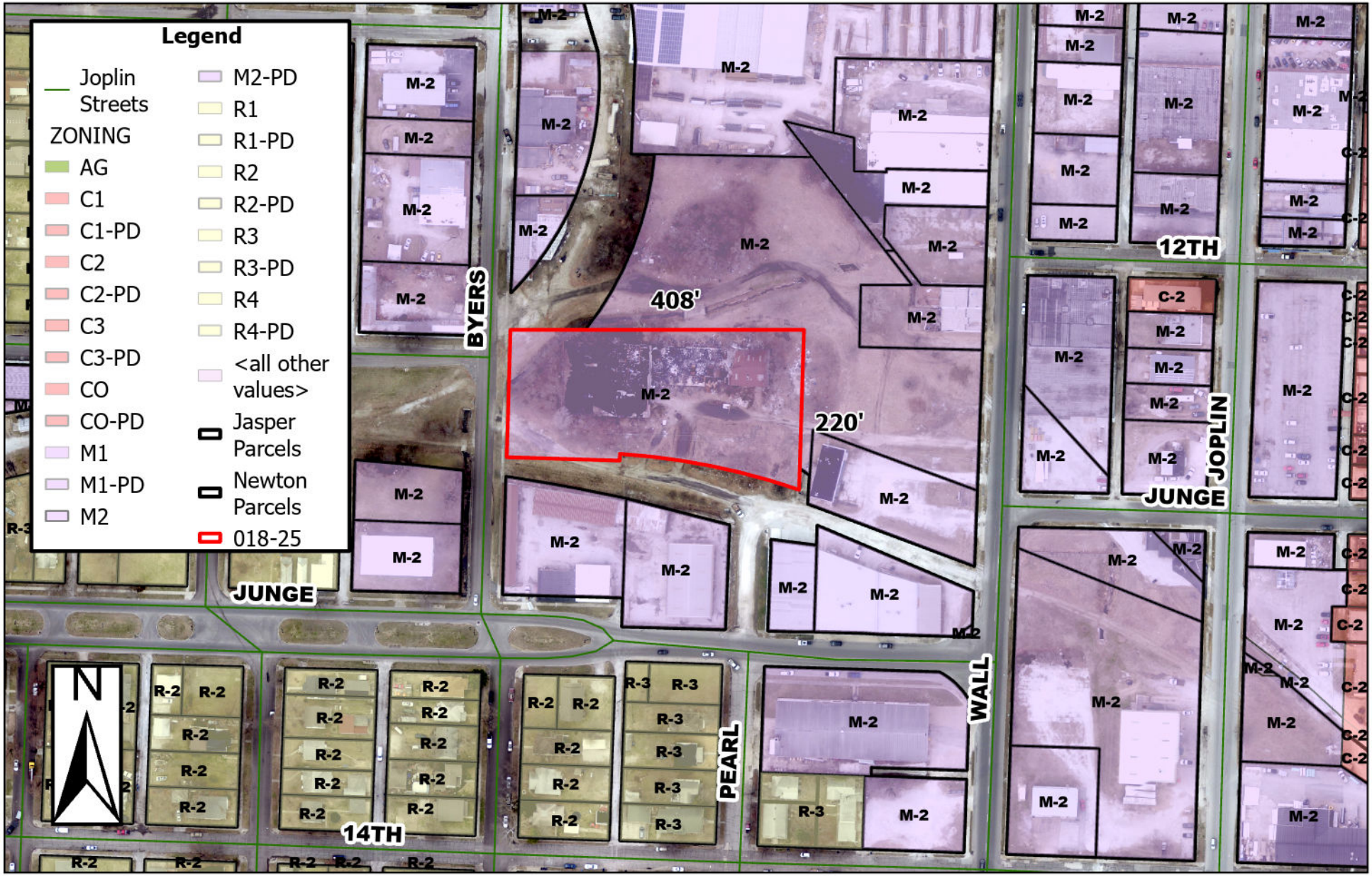

1201 S Byers Ave – Site Plan Review – A request to review a site plan for a small format home community – Vita Nova Village