Case 020-24: Rezoning

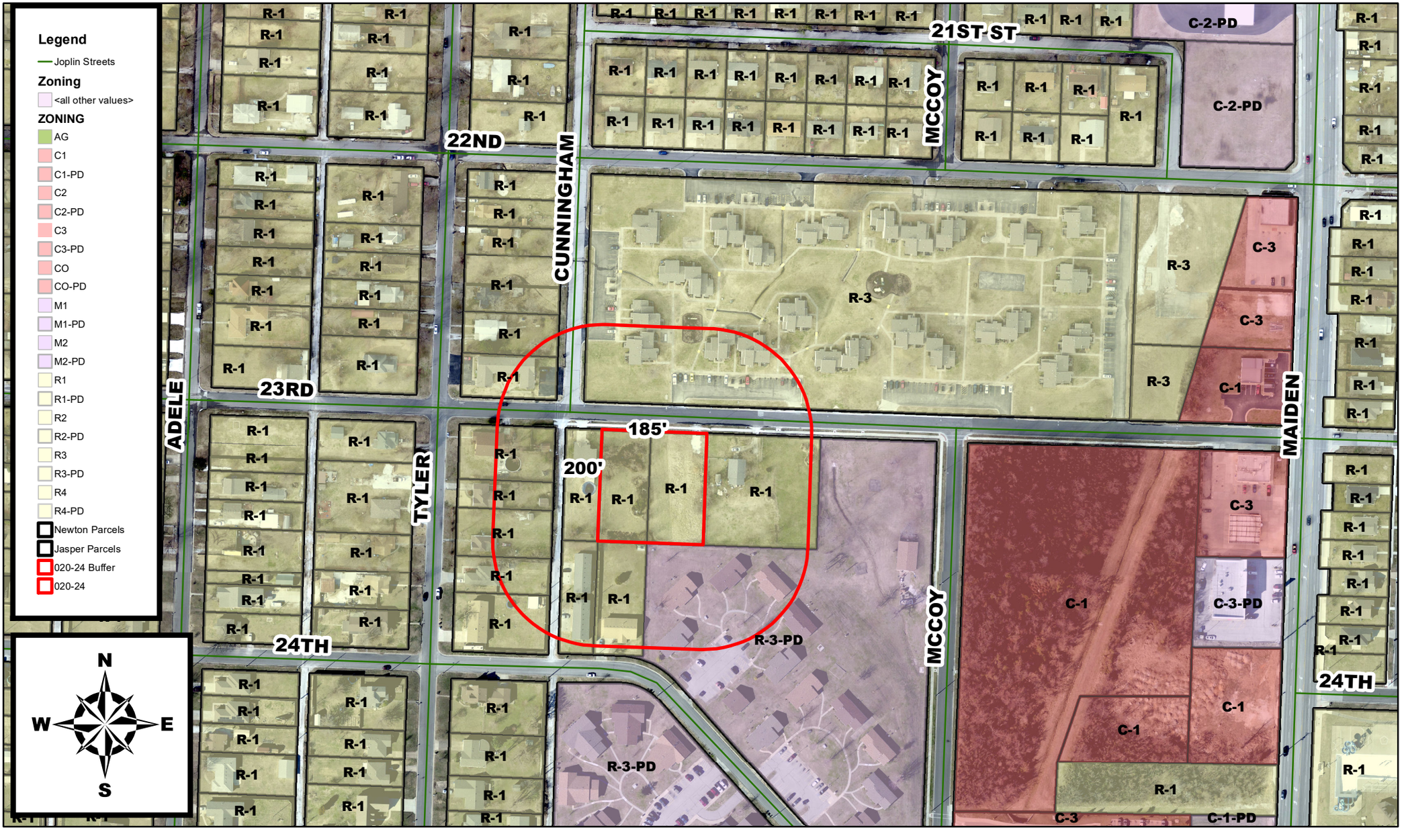

Property located SW of the intersection of S McCoy Ave and W 23rd St
- Rezoning - A request to rezone from District R-1 (Single-Family Residential) to District R-2 (Two-Family Residential) - Joel Standeford