Case 018-24: Rezoning

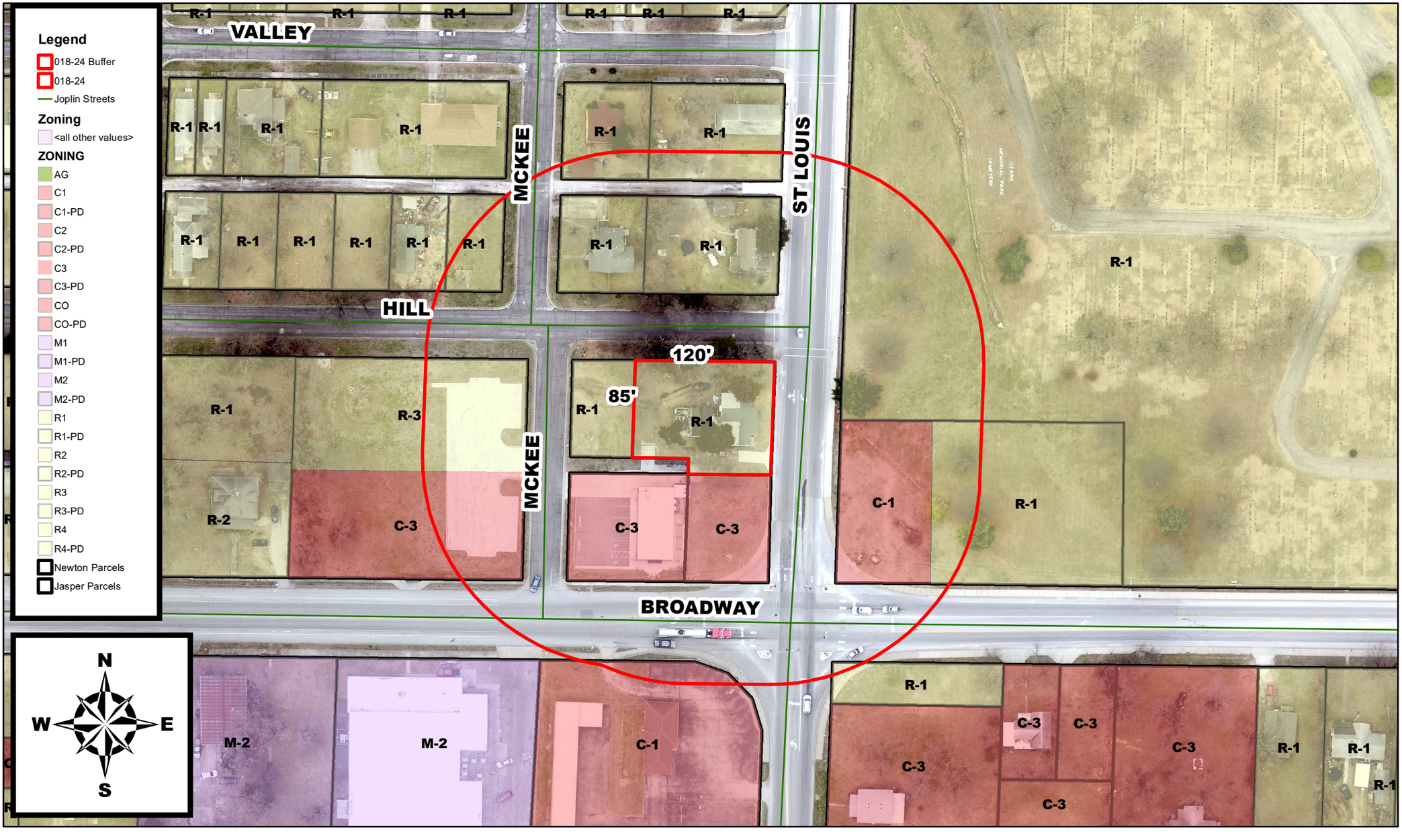

108 N St Louis – Rezoning – A request to rezoned from District R-1 (Single-Family Residential) to District C-3 (Commercial) – Blackstone Gastropub