Case 024-23 - Street Vacation

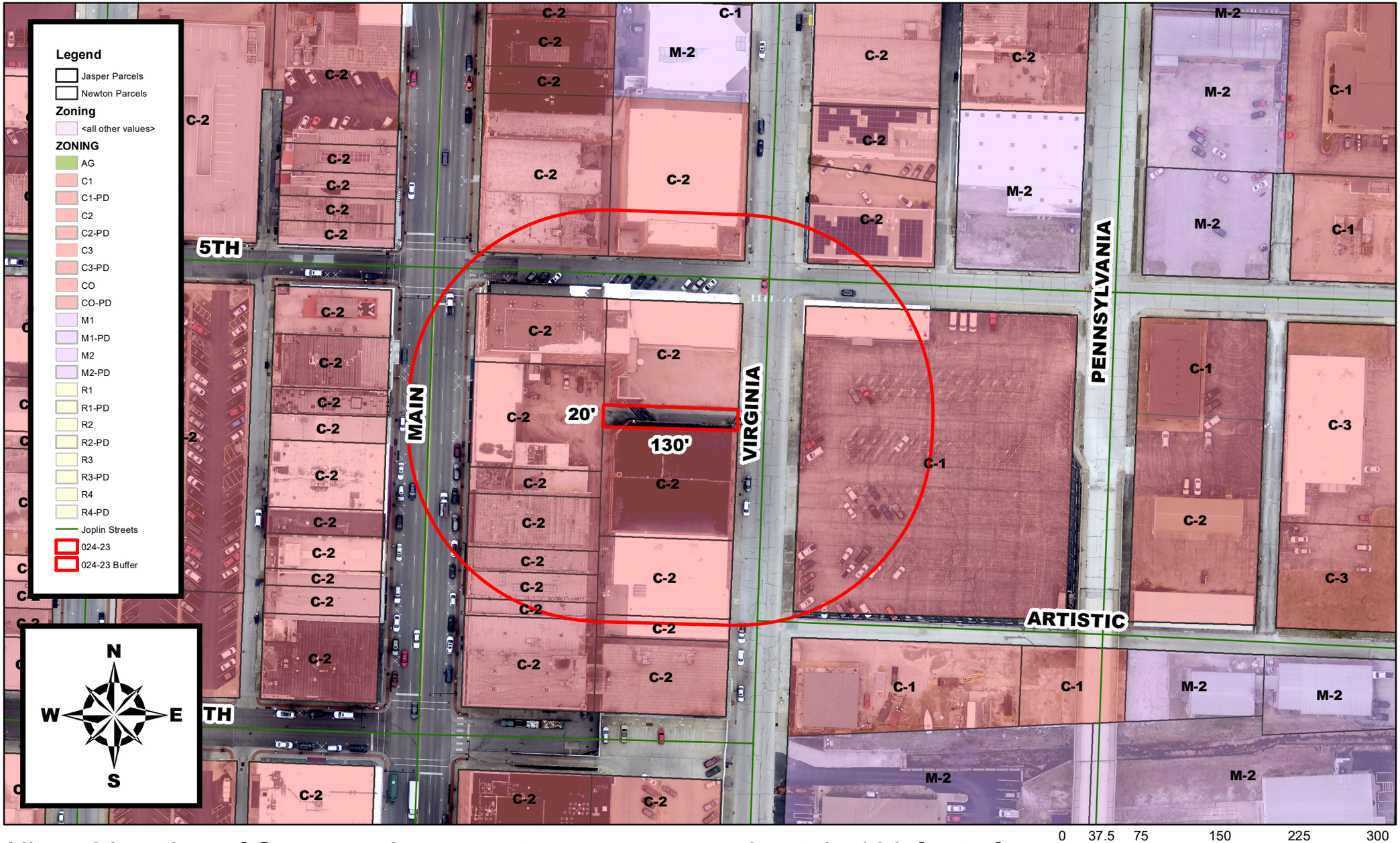

Alley - Vacation of Streets – A request to vacate approximately 130 feet of an alley between 508 S Virginia Ave and 512 S Virginia Ave – 200 Block Commons, LLC