Case 030-23 - Voluntary Annexation

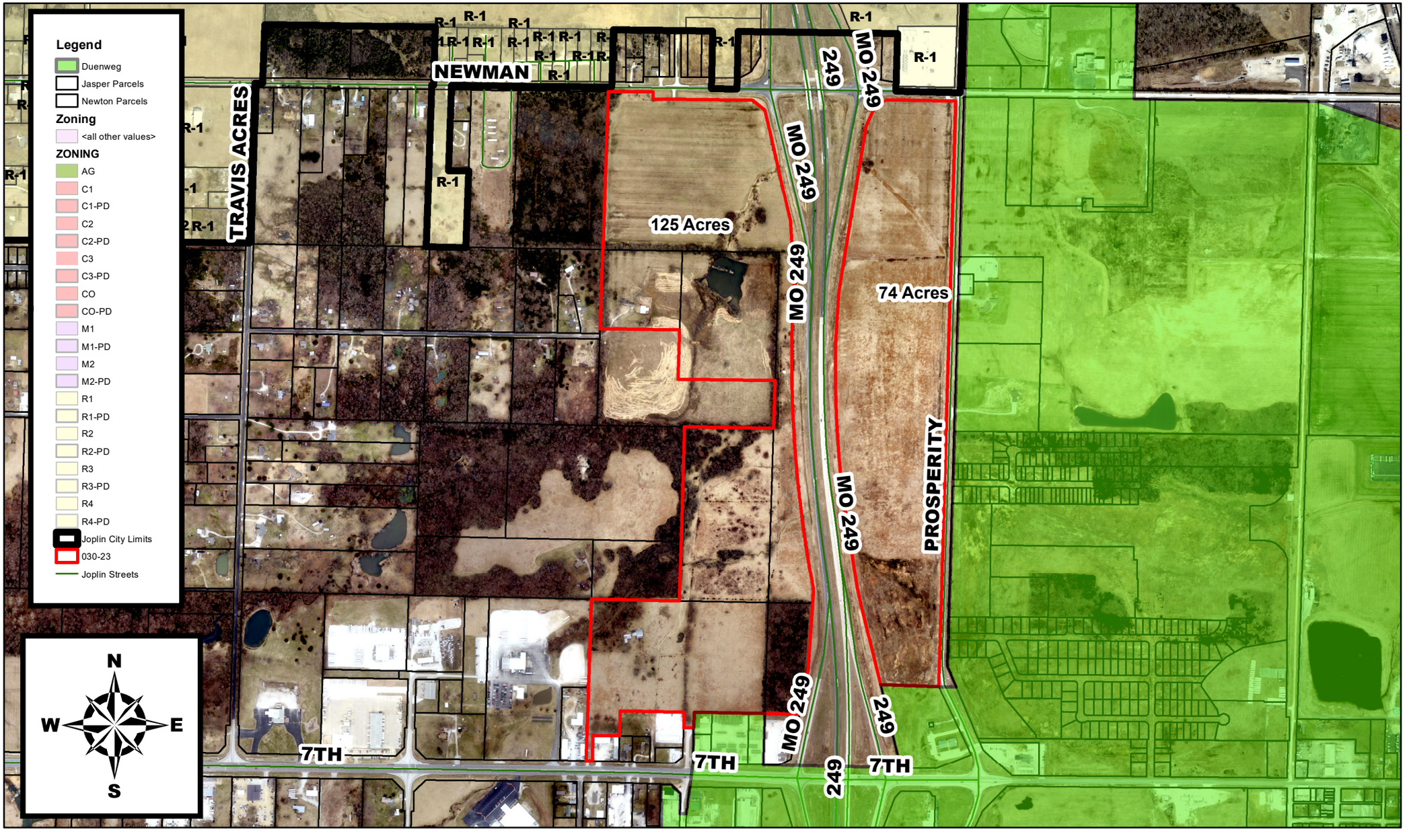

Property East and West of Highway I-249 and South of Newman Rd - Voluntary Annexation - A request to Voluntarily Annex into the Corporate Limits of the City of Joplin, MO, Jasper County - Raymon Sharp