Case 023-23 - Street Vacation

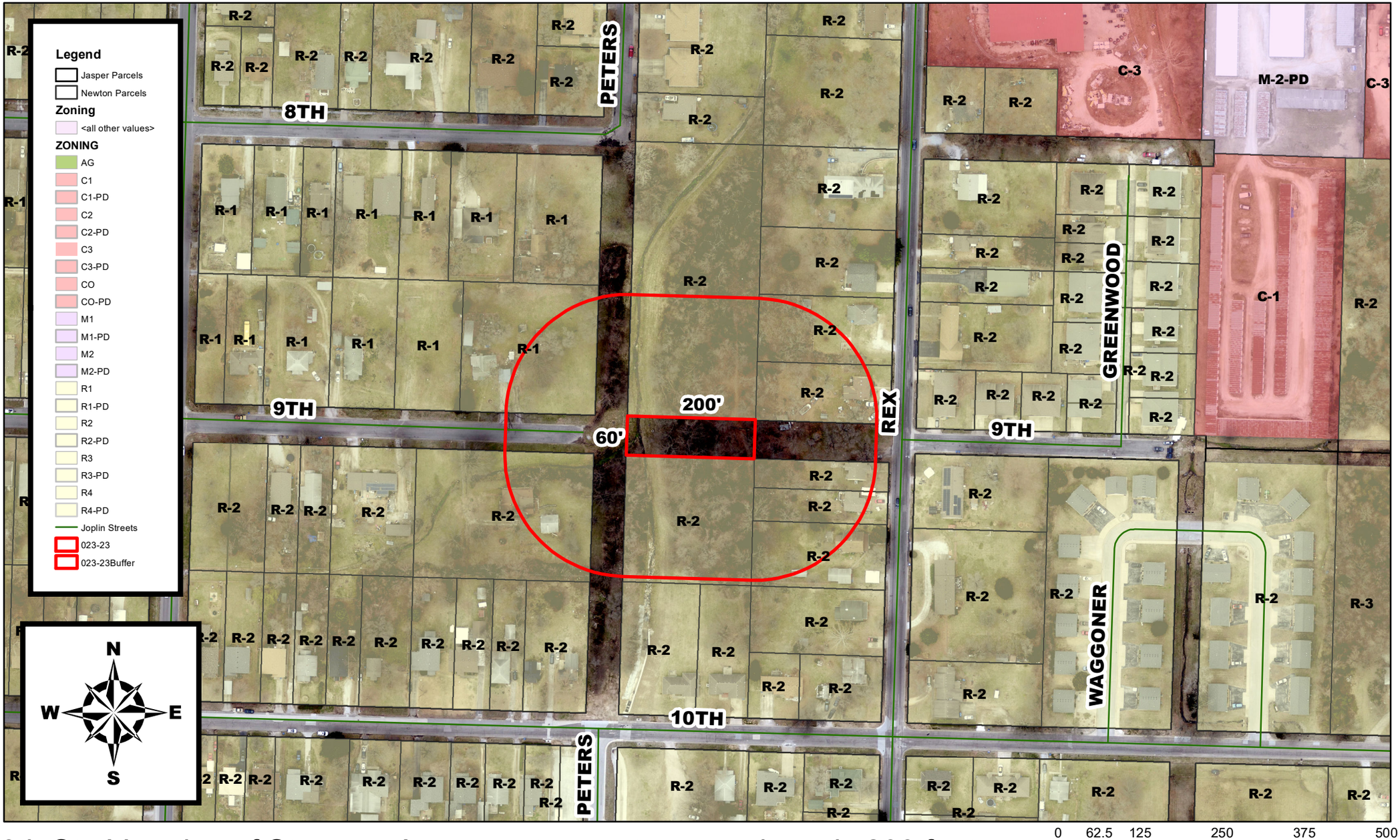

9th St - Vacation of Streets – A request to vacate approximately 200 feet of 9th St between S Rex Ave and S Peters Ave – Rick Benson