OLD WILLOW BRANCH 2025 REPLACEMENT - CONSTRUCTION AND ABANDONMENT PHASING PLAN

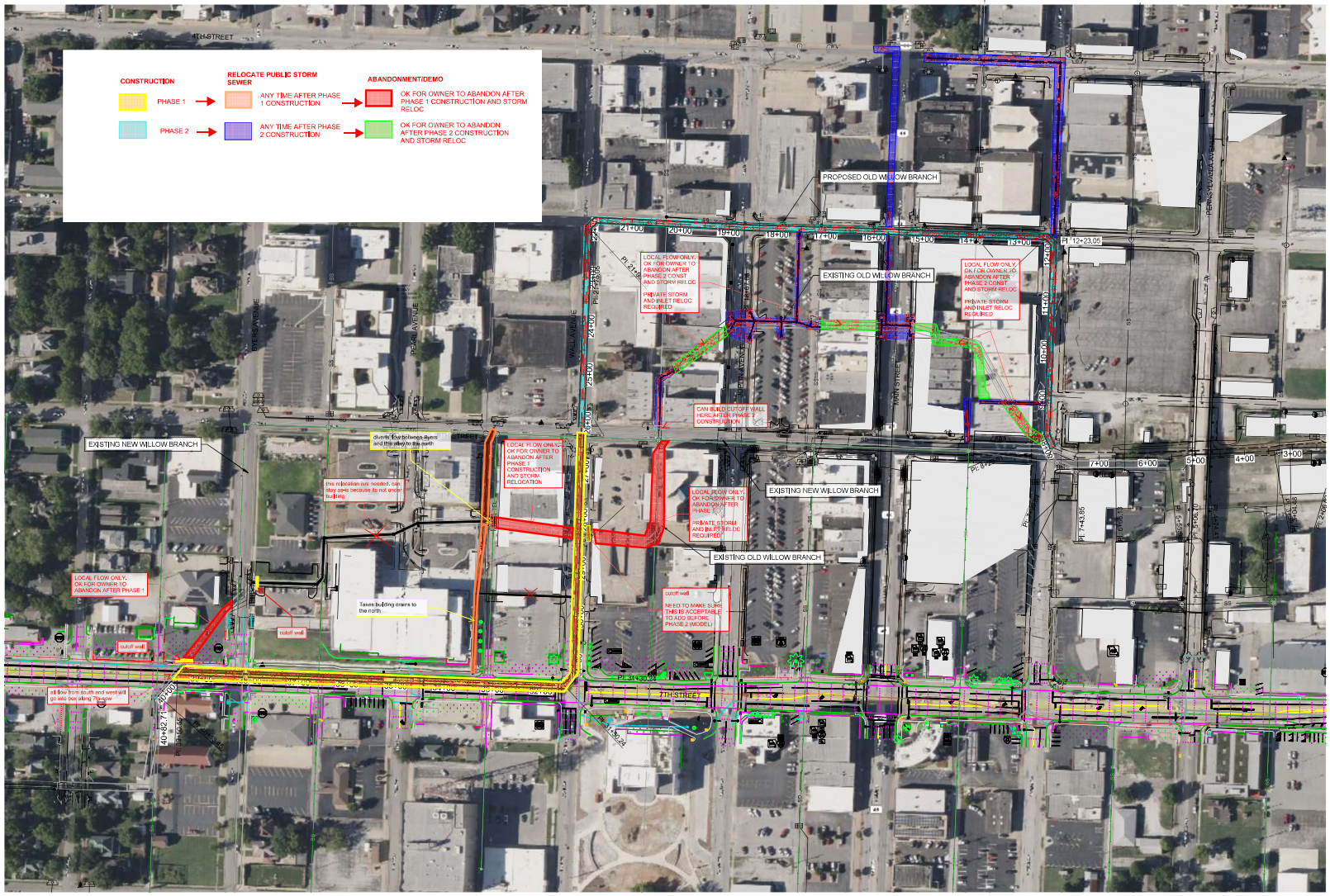

GENERAL NOTE:
ONLY EXISTING OLD WILLOW BRANCH, EXISTING NEW WILLOW BRANCH, AND PROPOSED OLD WILLOW BRANCH SHOWN ON OVERALL PLAN.

olsson
550 East St. Louis Street
Springfield, MO 65806
olsson.com
TEL 417.890.8802
FAX 417.890.8805
Olsson - Engineering
Missouri COA #001592

REV. NO.	DATE	DESCRIPTION	BY

REVISIONS

OVERALL PLAN
ALTERNATE 2

OLD WILLOW BRANCH
STORMWATER IMPROVEMENTS

JOPLIN, MISSOURI

2025

drawn by: ACW
designed by: EJS
project no.: 024-046478
date: 03.04.2025

SHEET
1 of 7

F:\2024\046501-05000\0024-04647-BIAS-Design\AutoCAD\Final Plans\Sheets\WTRS\W_STM01_B2404647.dwg
DATE: Apr 22, 2025 4:51pm USER: eshelton