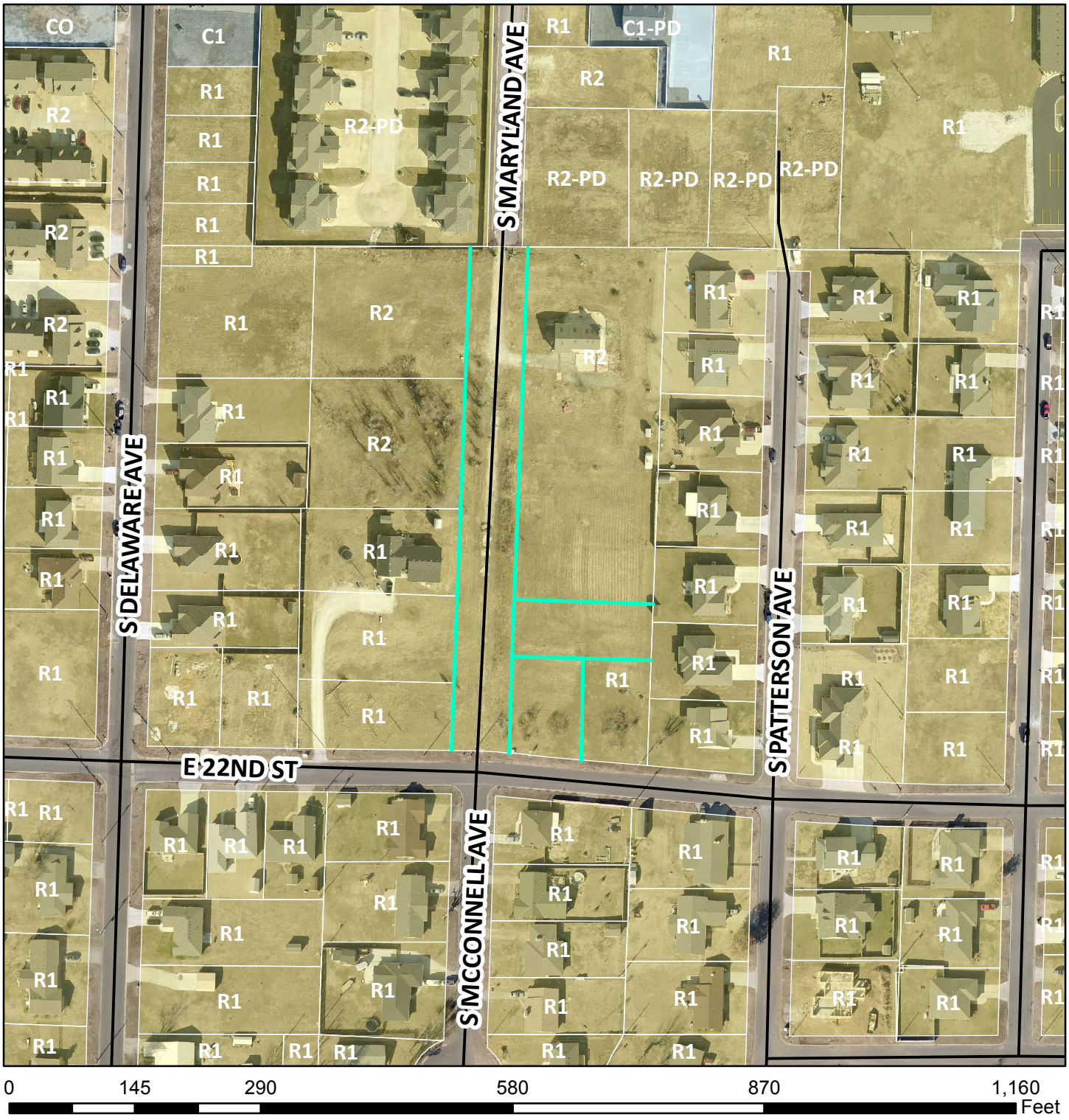

Case 019-17: Northeast Corner of 22nd Street and Maryland Avenue – A request to review the final plat for 'Maryland Crossing' – Allphin Investments.

N