Case 028-23: Rezoning

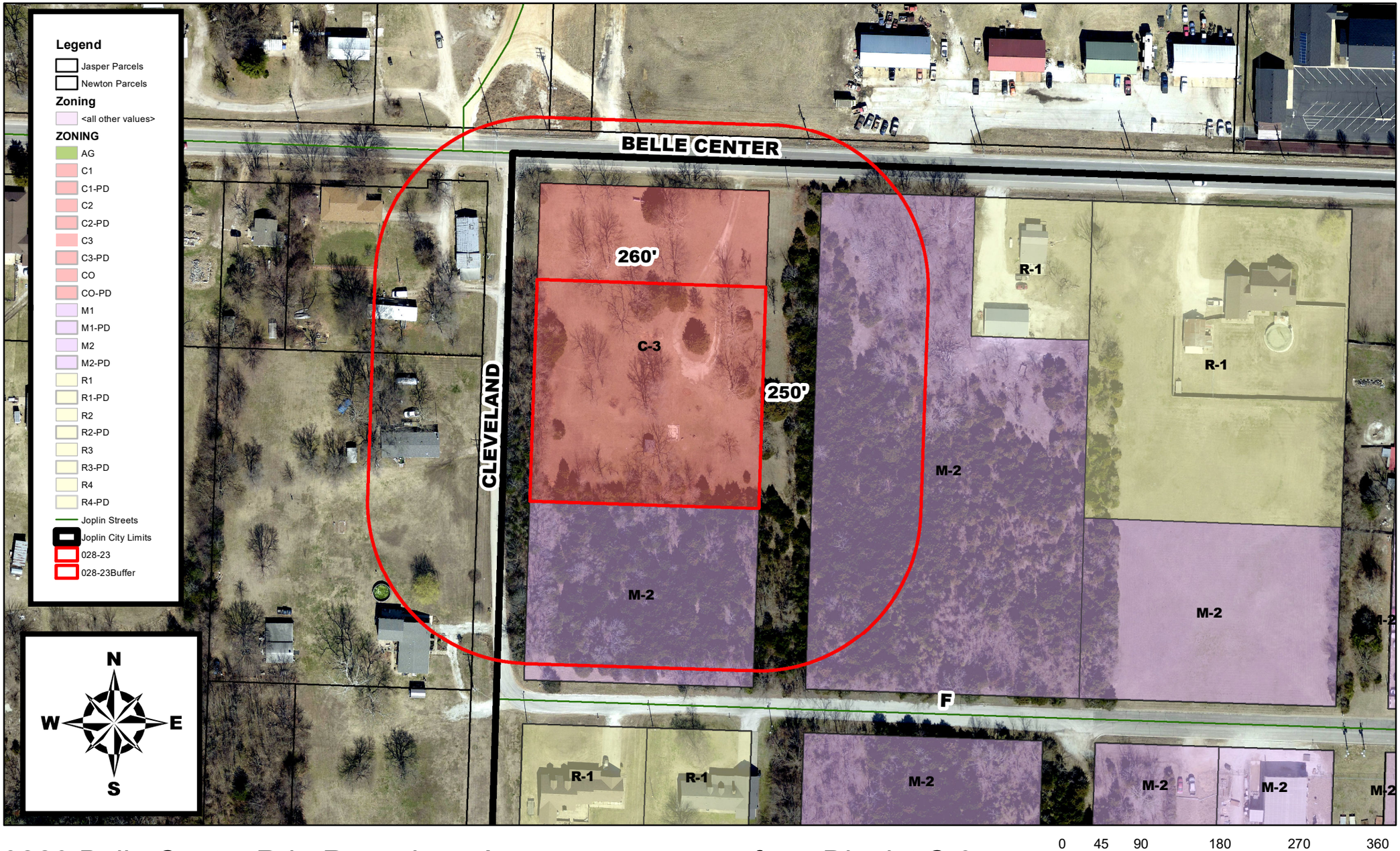

3220 Belle Center Rd - Rezoning - A request to rezone from District C-3 (Commercial) to District R-2 (Two-Family Residential) - Terry and Meghan Young