Case 032-23: Voluntary Annexation

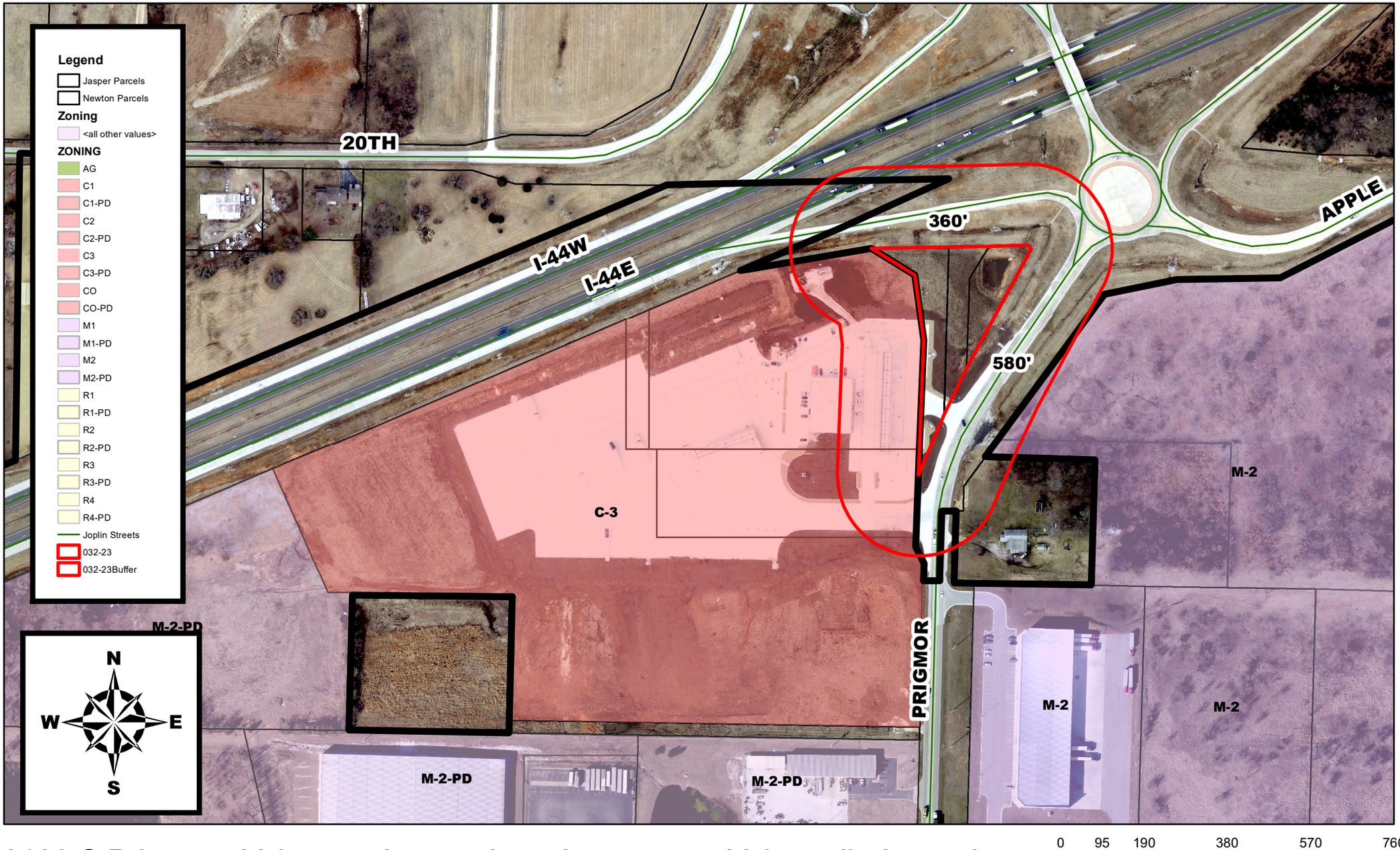

2100 S Prigmor - Voluntary Annexation - A request to Voluntarily Annex into the Corporate Limits of the City of Joplin - Joplin Travel Plaza, LLC