Case 031-23: Rezoning

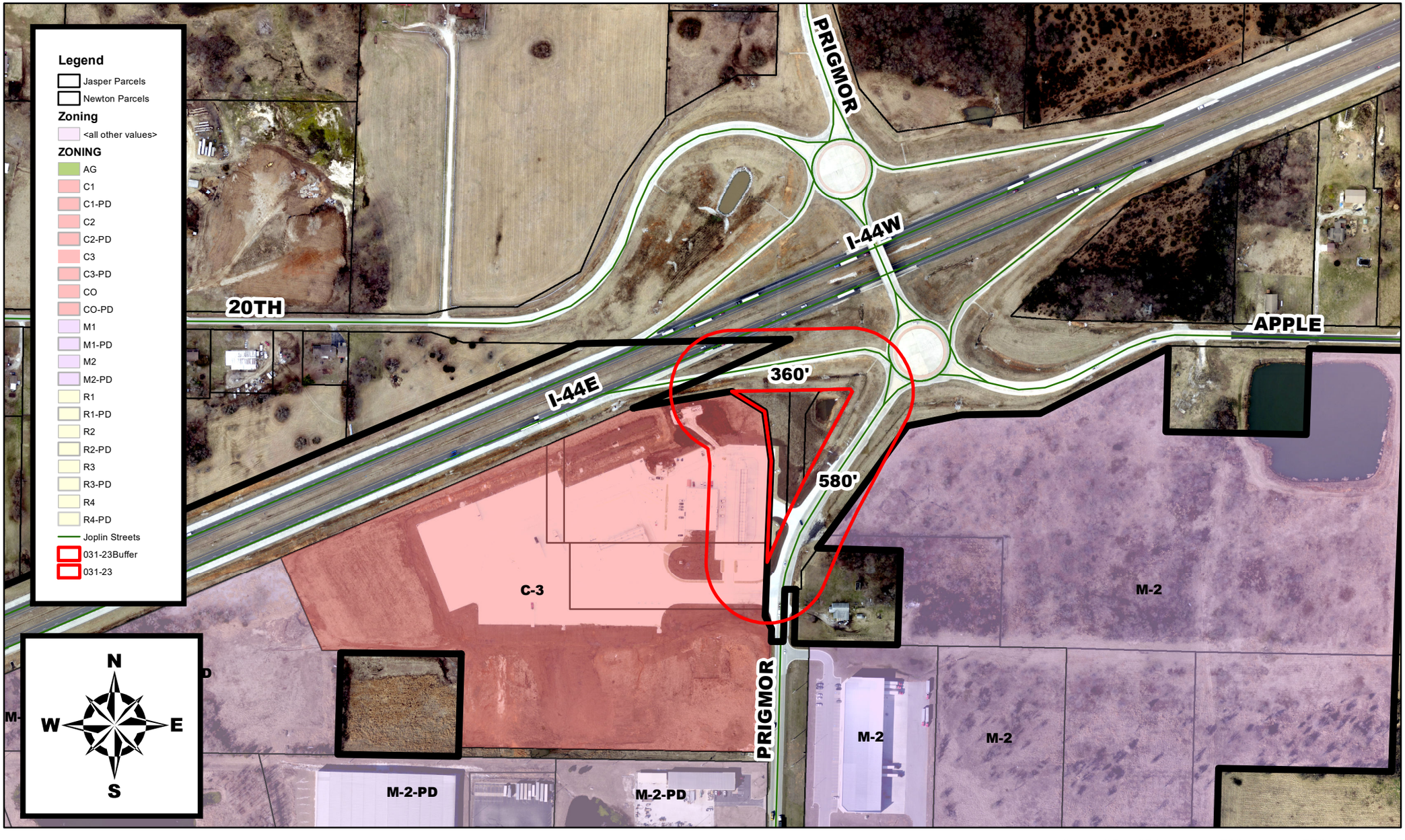

2100 S Prigmor Ave - Rezoning - A request to rezone from District R-1 (Single-Family Residential) to District C-3 (Commercial) - Joplin Travel Plaza, LLC