Case 035-23: Rezoning

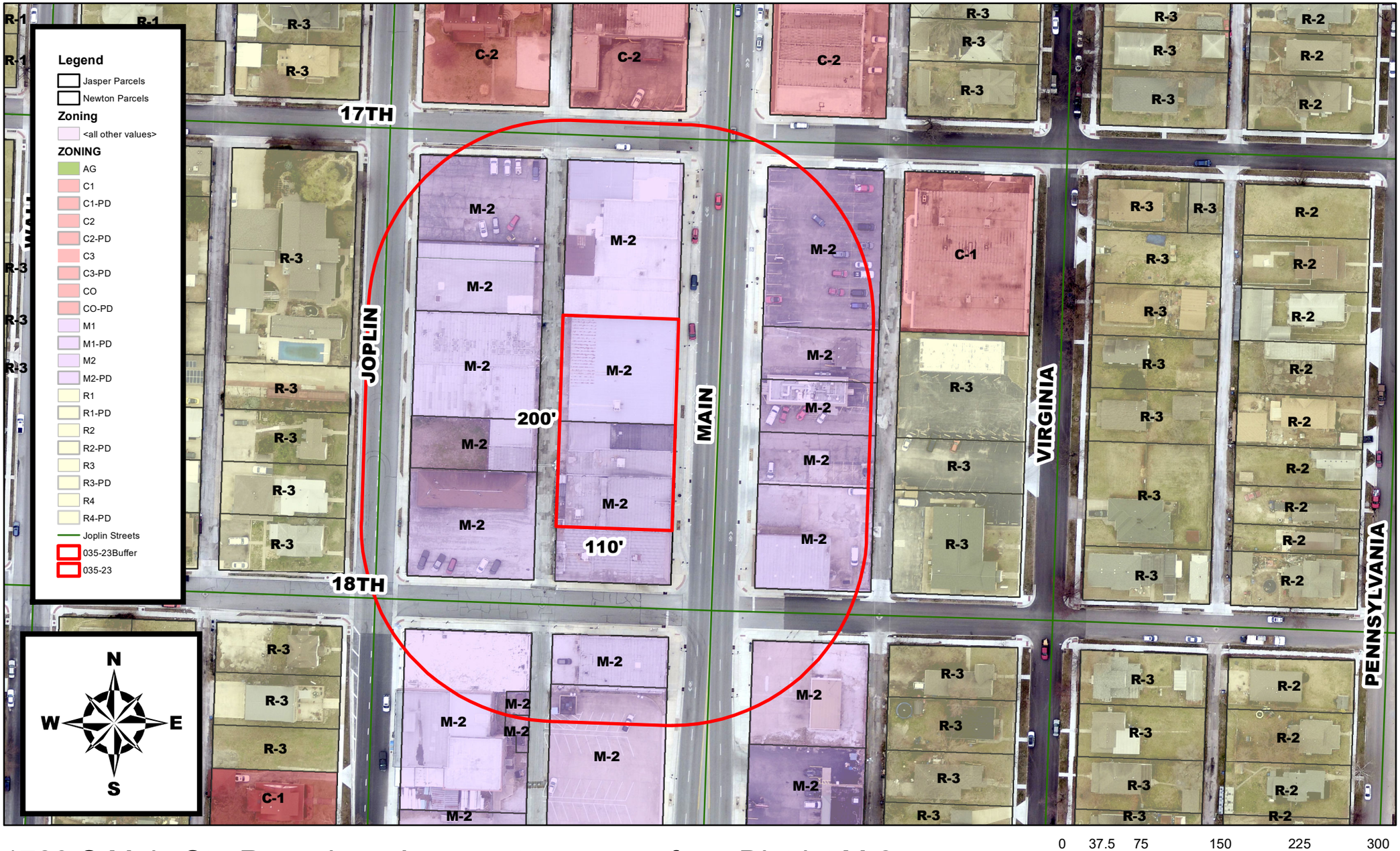

1728 S Main St - Rezoning - A request to rezone from District M-2 (Heavy Industrial) to District C-2 (Central Business) - Ahmed Ibrahim