Case 036-23: Rezoning

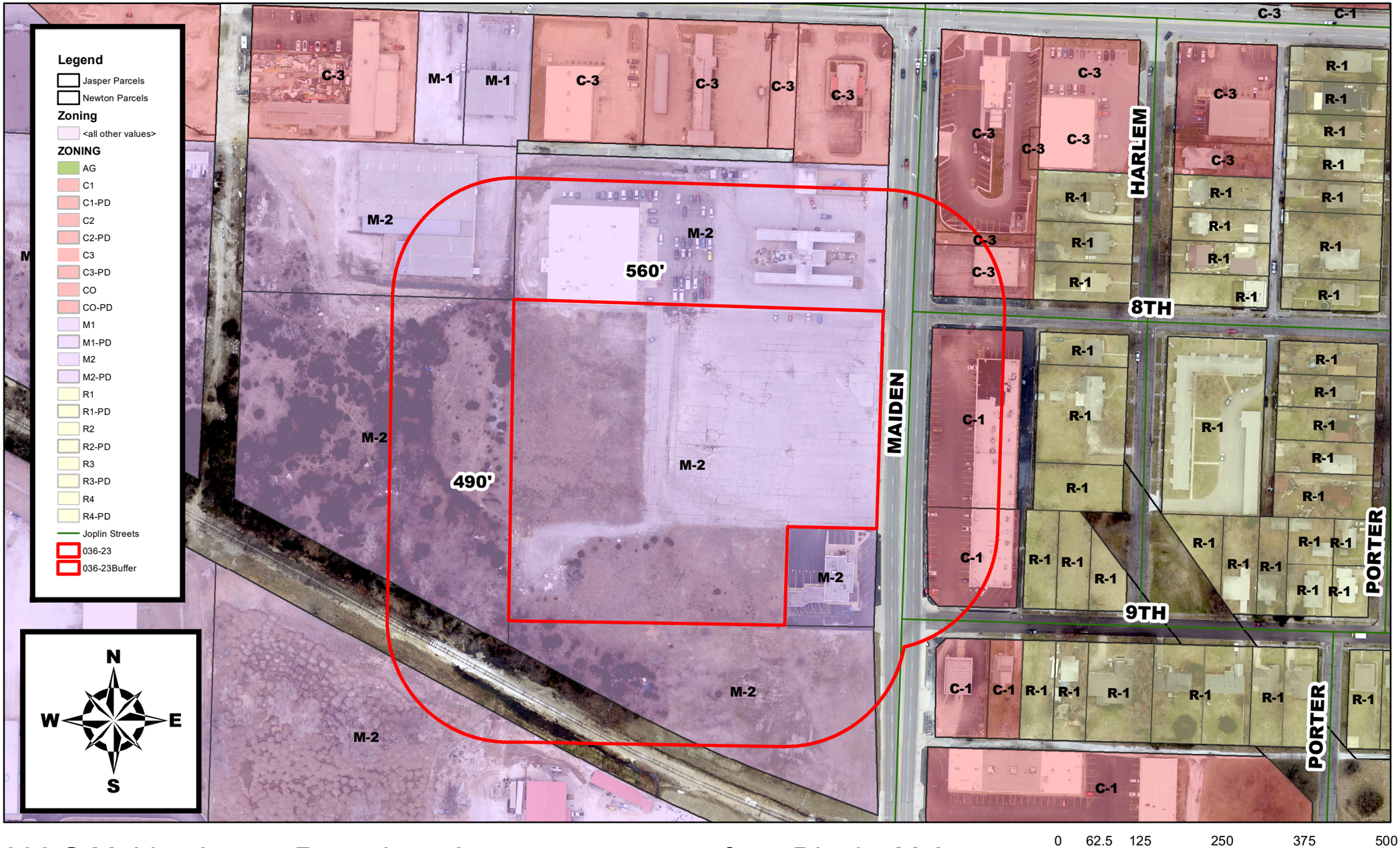

802 S Maiden Lane - Rezoning - A request to rezone from District M-2 (Heavy Industrial) to District C-3 (Commercial) - Dandy Properties