Case 025-23: Site Plan Review

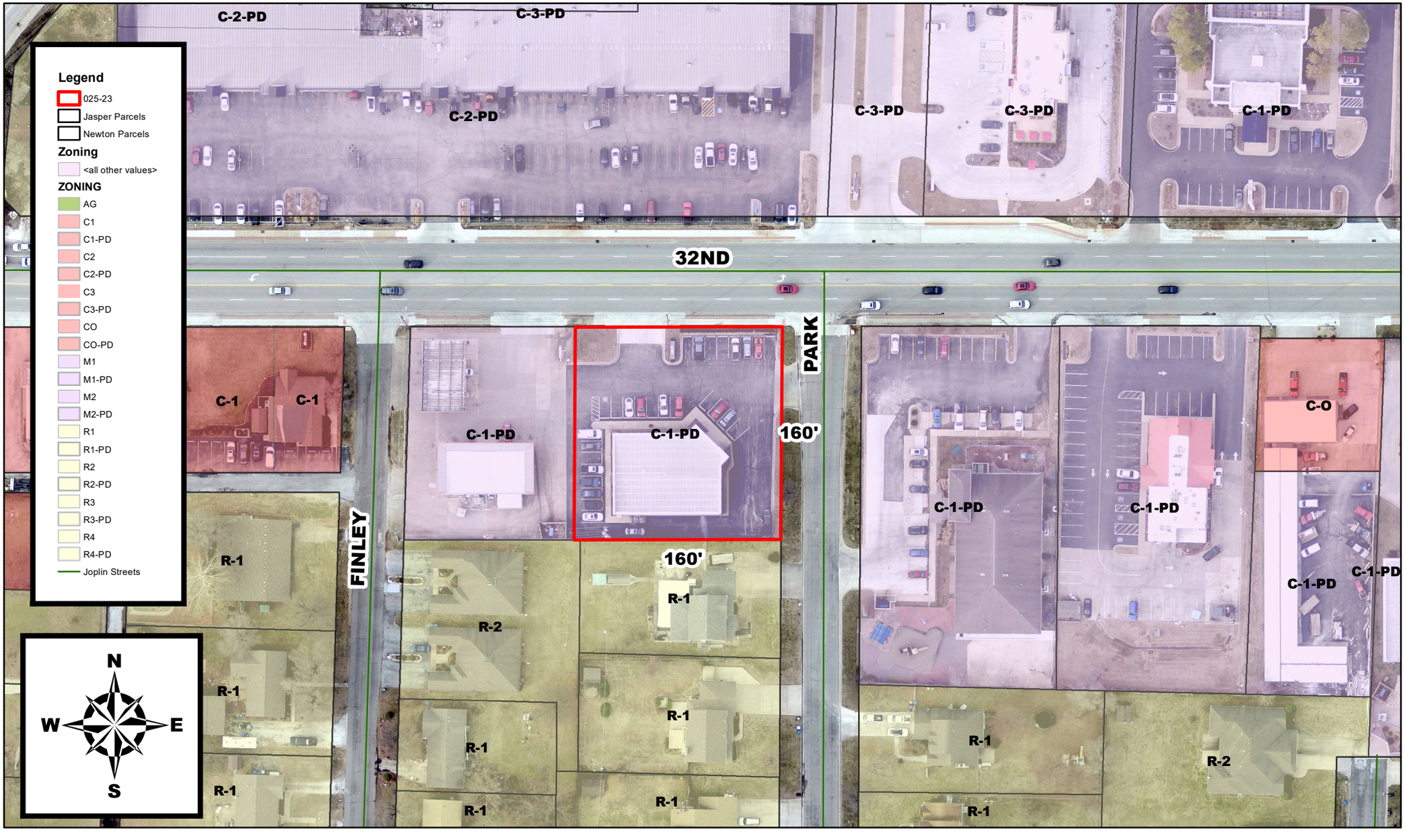

1920 E 32nd St - Site Plan Review - A request to review a site plan for a medical office addition - Renee Walker