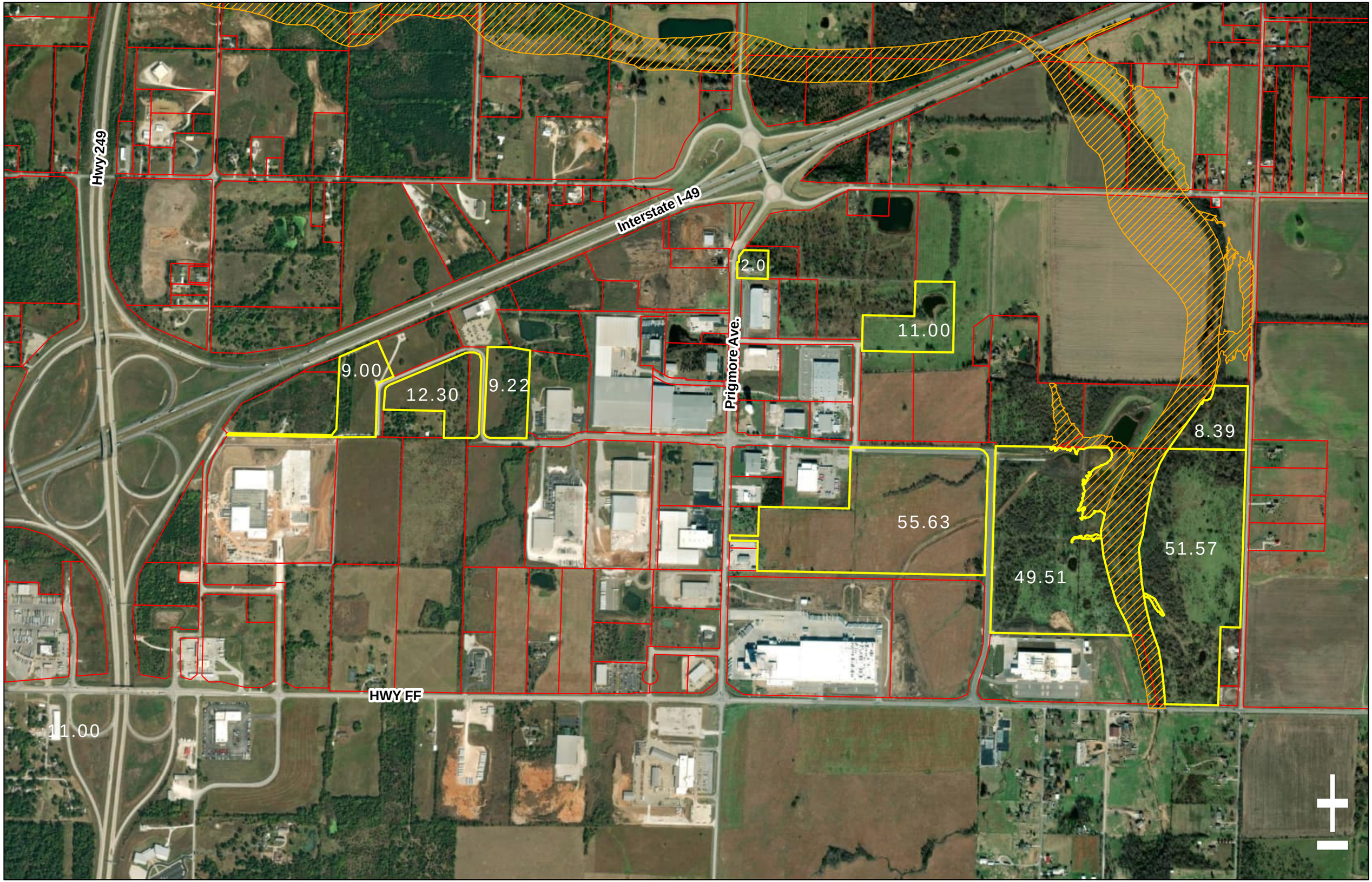
Hwy 249
Interstate I-49
Prigmore Ave.
HWY FF
2.0
11.00
9.00
12.30
9.22
8.39
55.63
51.57
49.51
11.00

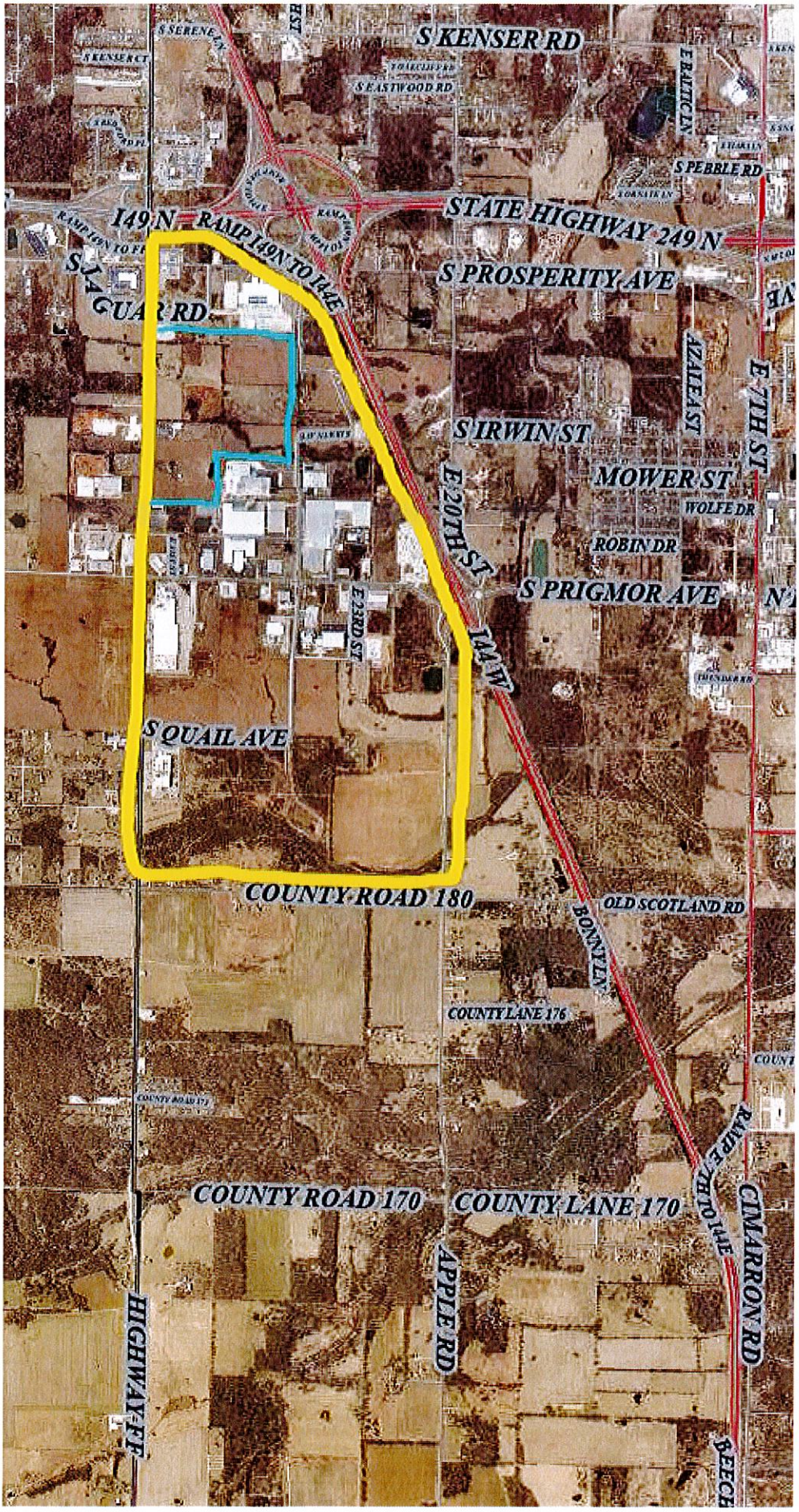
S KENSER RD
S EASTWOOD RD
E BALTICLN
S PEBBLE RD
I49 N RAMP I49N TO I44E
STATE HIGHWAY 249 N
S PROSPERITY AVE
S JAGUAR RD
AZALEAST
E 7TH ST
S IRWIN ST
MOWER ST
WOLFE DR
ROBIN DR
E 210TH ST
S PRIGMOR AVE
E 23RD ST
I44 W
S QUAIL AVE
COUNTY ROAD 180
OLD SCOTLAND RD
BONNYLN
COUNTY LANE 176
RAMP E TO I44E
CIMARRON RD
COUNTY ROAD 170
COUNTY LANE 170
APPLE RD
HIGHWAY FF